

# Designing For The Future

© Dillons Design Ltd.

This drawing is copyright. All rights expressly reserved.

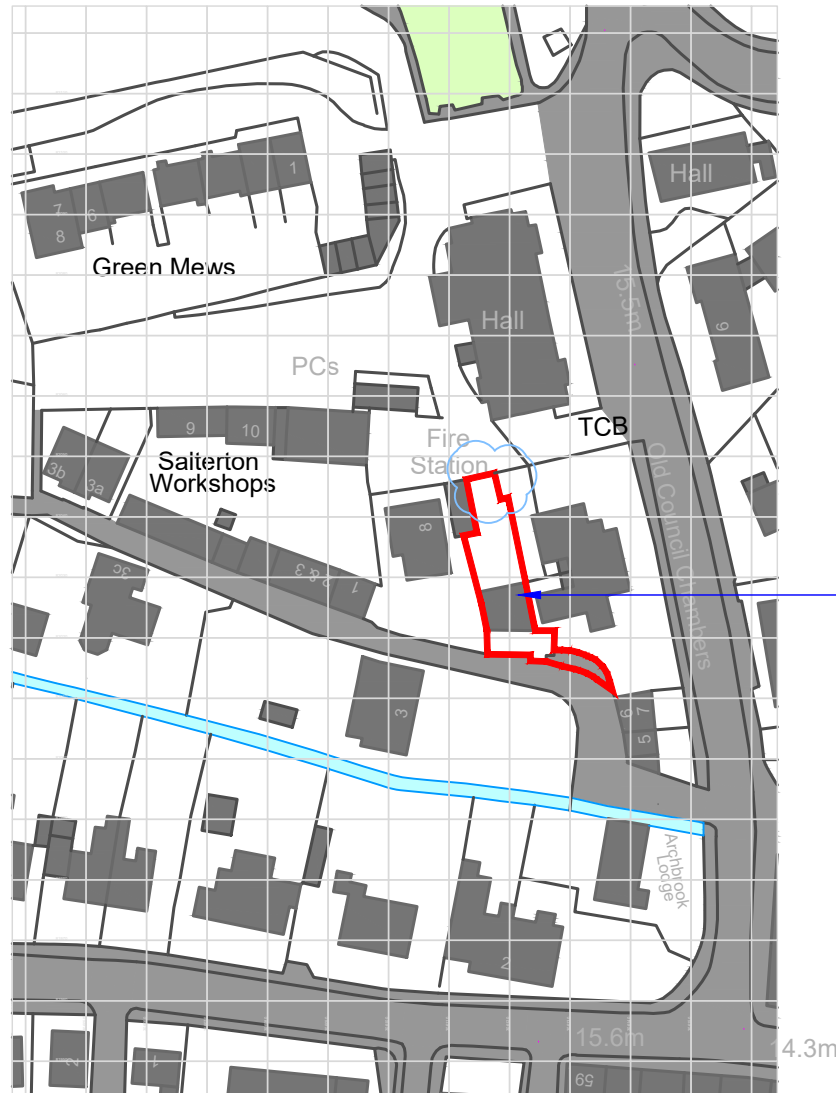

Ordnance Survey, (c) Crown Copyright 2019. All rights reserved. Licence number 100022432

Location Plan: 1:1250

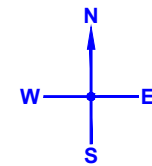
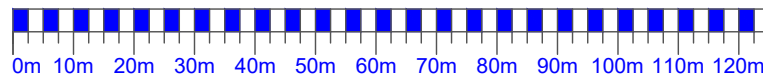

Scale 1:1250



The Site

## Location Plan

Only figured dimensions on this drawing are to be worked from, all dimensions shown are millimetres unless otherwise stated. All sizes and dimensions to be verified on site before work commences, any discrepancies should be reported to the Site Foreman or the Client, before proceeding

11.01.2021	A	Drawings updated following new comments from Local Authority and instruction from applicant				M2
Date	No.	Rev.				Model
Client			Job			
Mr Myles Blood Smyth			Land to the rear of: Old Council Chambers Station Road, Budleigh Salterton Devon EX9 6RJ			
Scale		Drawn				
See Plan @ A4		T.J.D				
Date		Checked				
December 2020		/				
Drg No.			Drawing			
D042-19-S-100			Location Plan As Existing			
			<p>Dillons Design Ltd. 76A Exeter Road Exmouth Devon EX8 1PZ</p> 			
E-mail :- post@dillonsdesign.co.uk Web :- www.dillonsdesign.co.uk			Tel :- 01395 272739 Fax :- 01395 272739			