

Timber cladding to false gable

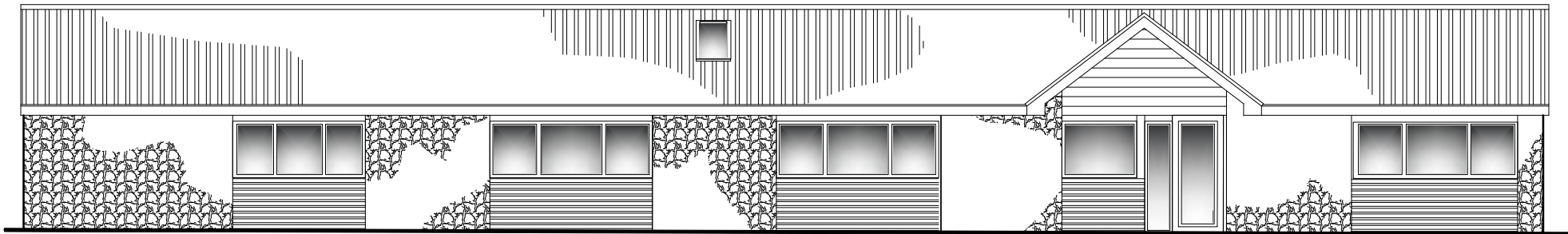

PROPOSED SOUTH ELEVATION

SCALE - 1:100

Grey powdercoated aluminium framing to new courtyard doors and rooflights

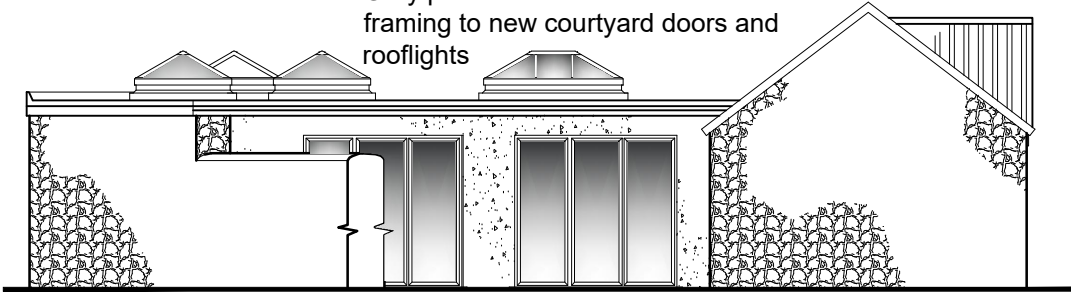

PROPOSED WEST ELEVATION

SCALE - 1:100

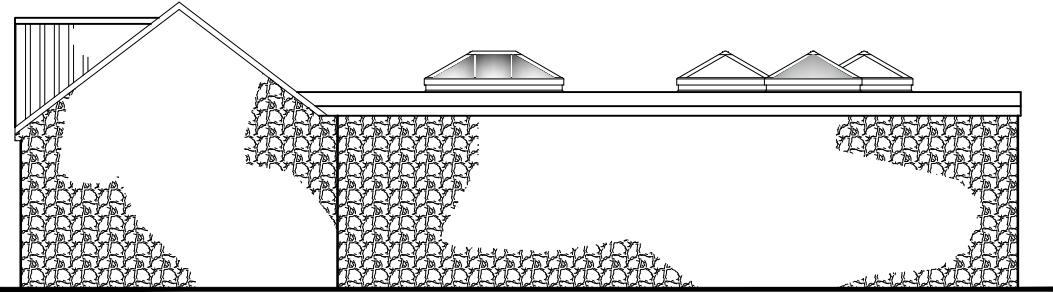

PROPOSED EAST ELEVATION

SCALE - 1:100

Grey coloured GRP roof finish

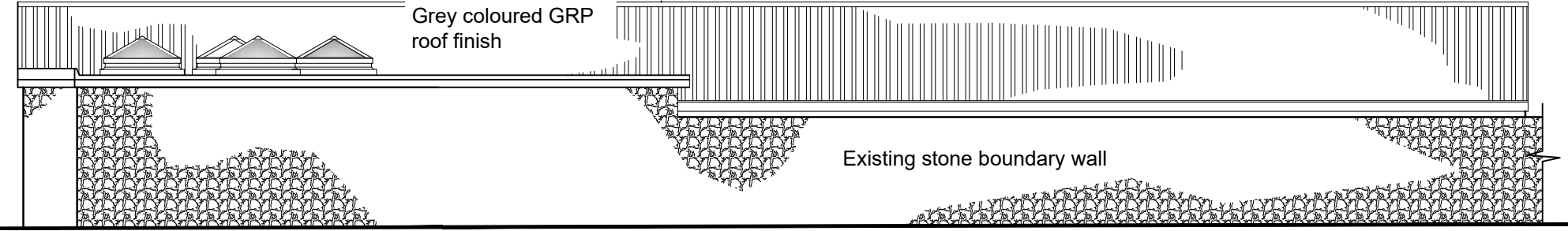

Existing stone boundary wall

PROPOSED NORTH ELEVATION

SCALE - 1:100

Project:
Proposed Single Storey Rear
Extension And Associated Works

Address:
117b High Street
Portishead
Bristol

Title:
Proposed Elevations

Scale(s):
As Shown

Drawn:
DGT

Drwg No.:
HIG117b/20/04

Rev.

bsc. T: 07920 557247
E: darren@bsc.limited



100 A3 paper