

EXISTING SOUTH ELEVATION
SCALE - 1:100

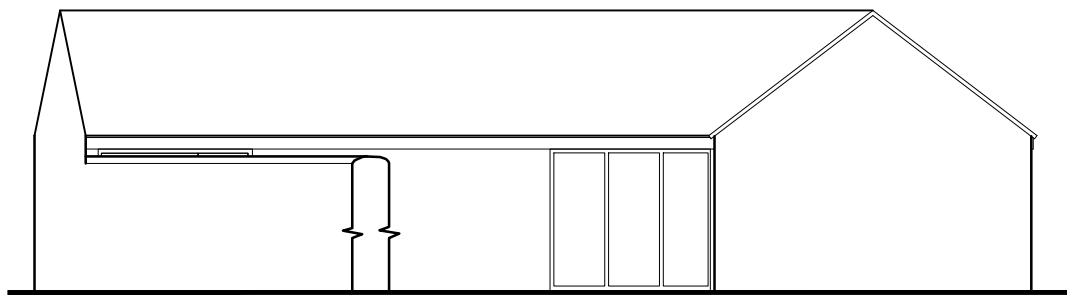

EXISTING WEST ELEVATION
SCALE - 1:100

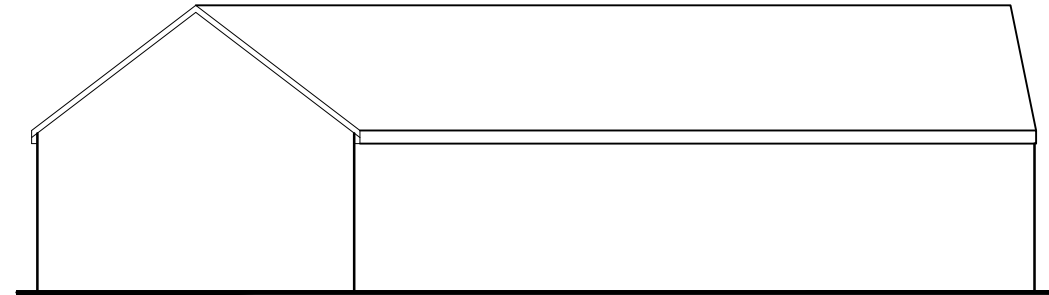

EXISTING EAST ELEVATION
SCALE - 1:100

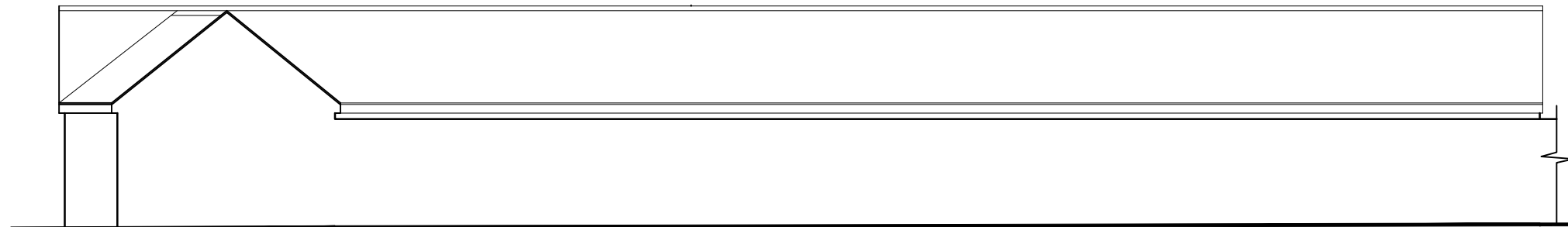

EXISTING NORTH ELEVATION
SCALE - 1:100



100 A3 paper

Project: Proposed Single Storey Rear Extension And Associated Works		Title: Existing Elevations	
Address: 117b High Street Portishead Bristol		Scale(s): As Shown	Drawn: DGT
		Drwg No.: HIG117b/20/02	Rev. A
		 T: 07920 557247 E: darren@bsc.limited	