



VALE GARDEN HOUSES LTD

LONDONTHORPE ROAD
GRANTHAM
LINCOLNSHIRE, NG31 9SJ
TEL: 01476 564433 FAX: 01476 578555

NOTE:

BASEWORKS ARE TO BE SET OUT ONLY TO FOUNDATION DRAWINGS. CONTRACTORS AND ERECTORS MUST VERIFY ALL DIMENSIONS ON SITE BEFORE WORK COMMENCES.

THIS DRAWING, ITS DESIGN AND APPLICATION TO SITE, AND ITS COMPONENTS REMAINS THE PROPERTY OF VALE GARDEN HOUSES LTD. AND MAY NOT BE REPRODUCED IN ANY WAY WITHOUT PRIOR CONSENT

Rev	Date:	Details:

Client: 47934
MR G. WARD

Address:
OAKSTONE
25 THE BANKS
BINGHAM
NOTTINGHAMSHIRE
NG13 8BT

Scale: 1:100B A3 Date: 21.12.20

Drawn By: Kelly Checked By: JW

Drawing: PROPOSED

Drawing No. A2Q-13046-1 P2



NORTH ELEVATION

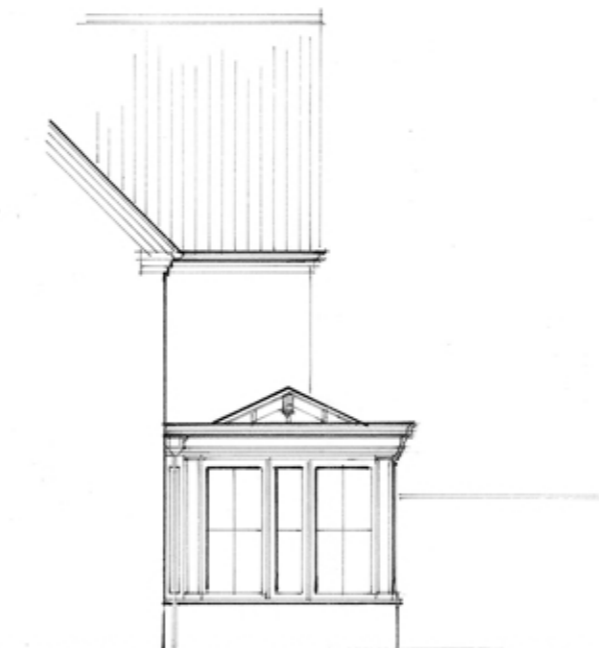

EAST ELEVATION

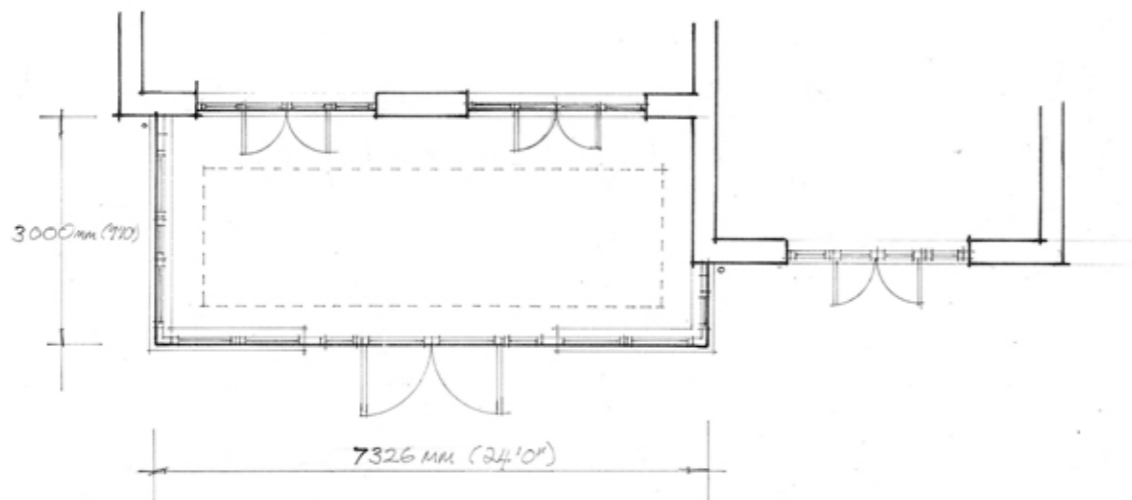

FLOOR PLAN

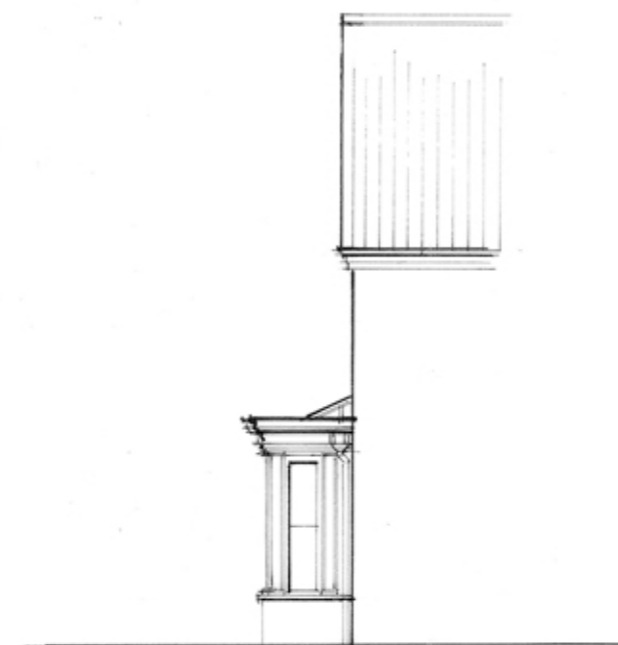

WEST ELEVATION

