

This drawing is the property of Simon Middlecote Architecture Ltd. Copyright is reserved by them and the drawing is issued on the condition that it is not copied, reproduced, retained or disclosed to any unauthorised person, wholly or in part without the written consent of Simon Middlecote Architecture Ltd. All dimensions to be verified on site, do not scale drawing.

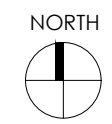

location plan 1:1250



site plan 1:200

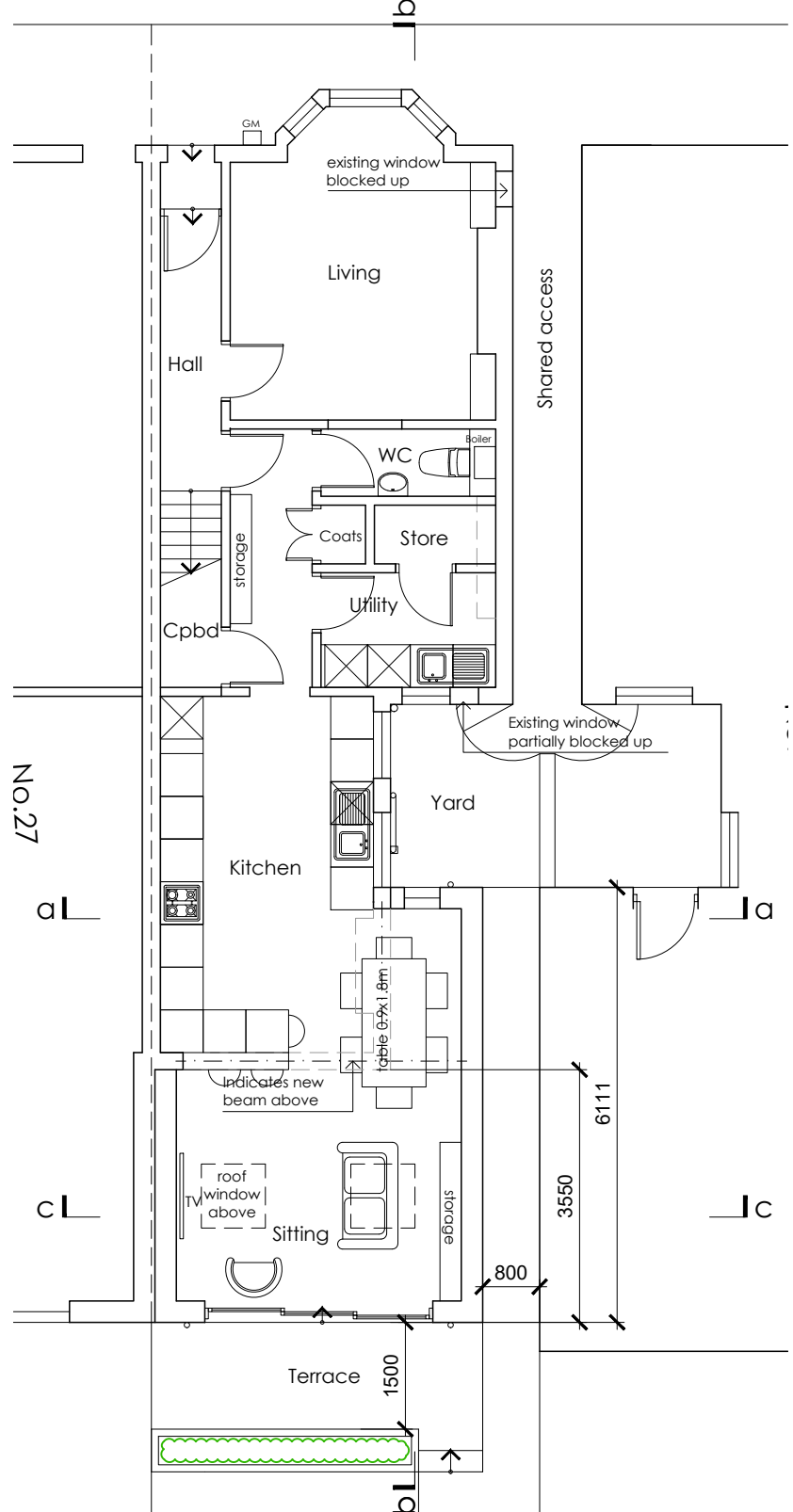
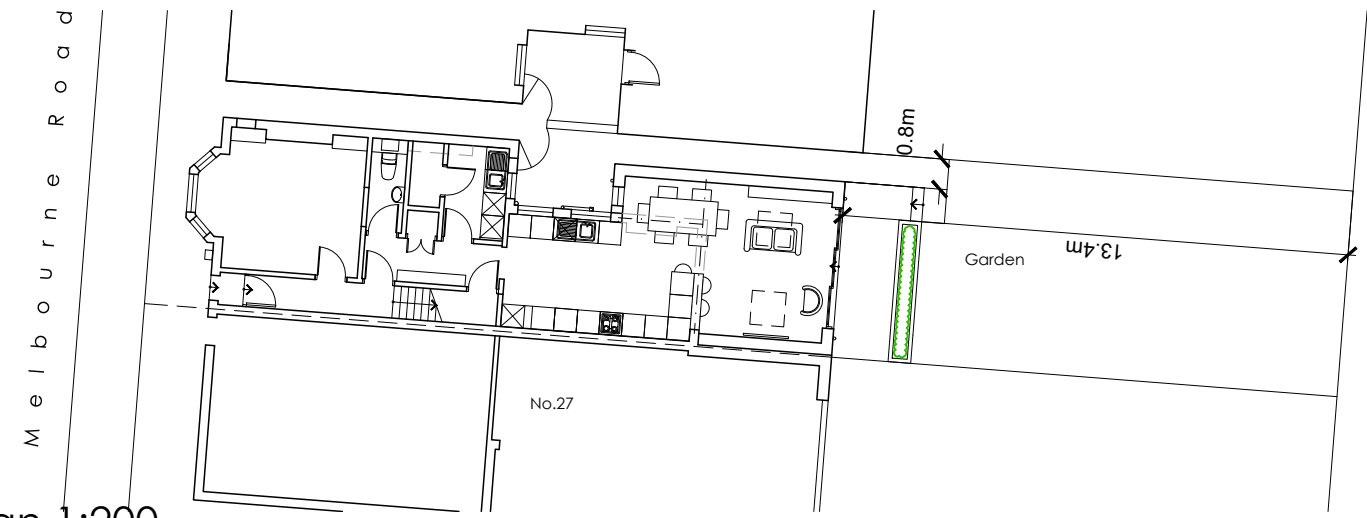

Ground Floor plan

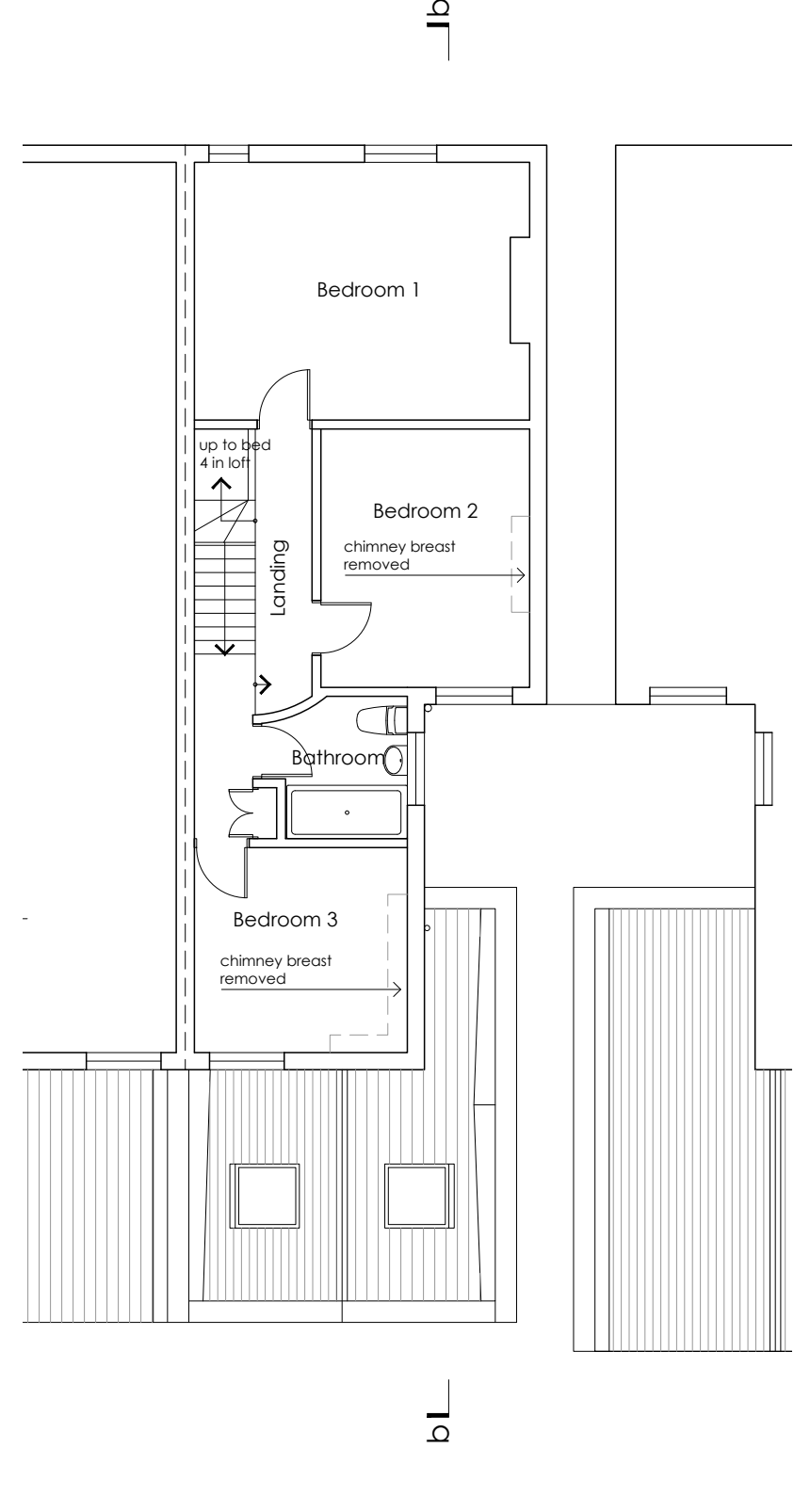

First Floor plan

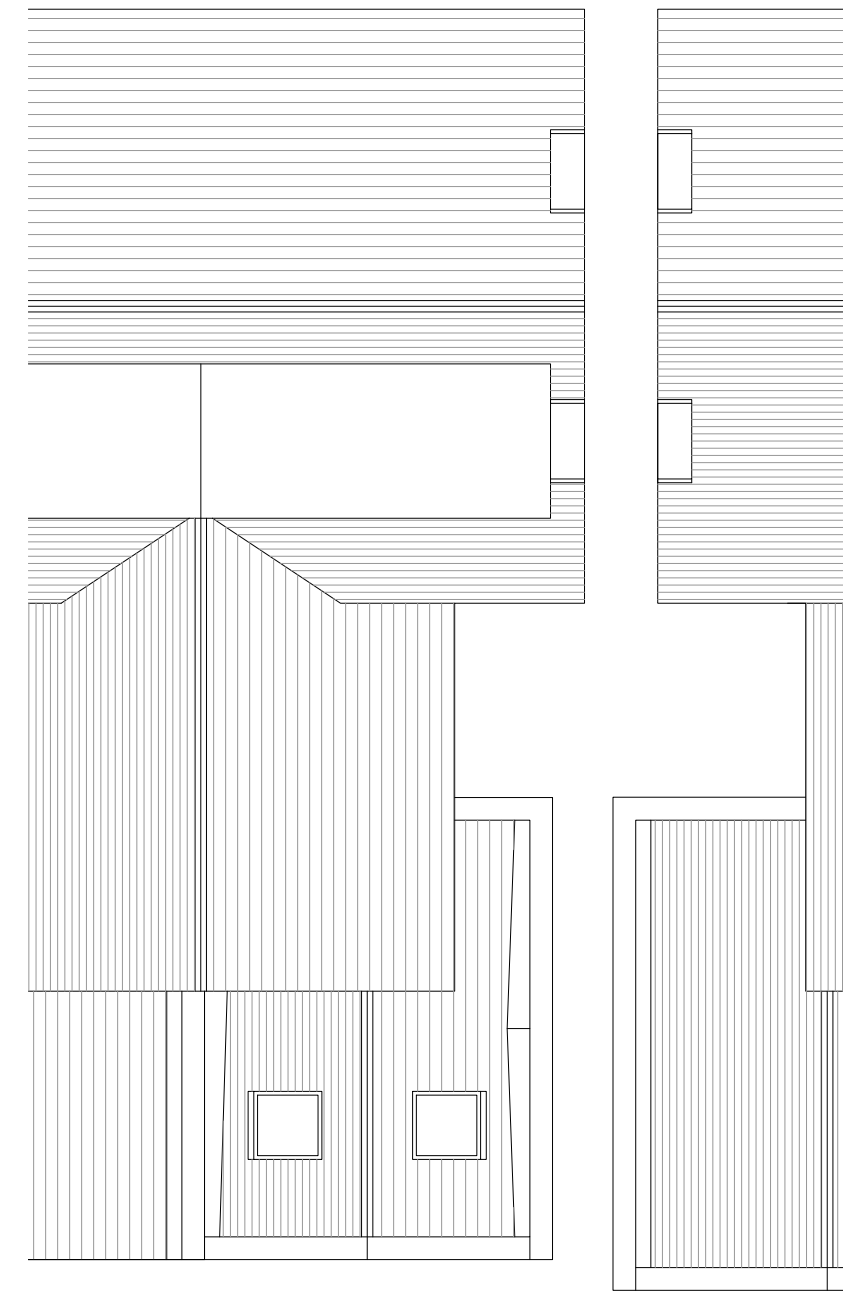

Roof plan

Rev	Date	Description	By
<p>Simon Middlecote Architecture Ltd 7 Mountsorrel Drive West Bridgford Nottingham NG2 6LJ T - 07742 301320 E - info@simonmiddlecote.co.uk</p>			
<p>Client: Mr and Mrs Quinn</p>			
<p>Project Title: 25 Melbourne Road Ladybay</p>			
<p>Drawing Title: Site plan and plans as proposed</p>			
Project No: 20022	Dwg No: (08)01	Revision: -	Scale: 1:200/100
Drawn: SM	Date: 31.12.2020	Status: SCHEME DESIGN	