

This drawing is the property of Simon Middlecote Architecture Ltd. Copyright is reserved by them and the drawing is issued on the condition that it is not copied, reproduced, retained or disclosed to any unauthorised person, wholly or in part without the written consent of Simon Middlecote Architecture Ltd. All dimensions to be verified on site, do not scale drawing.

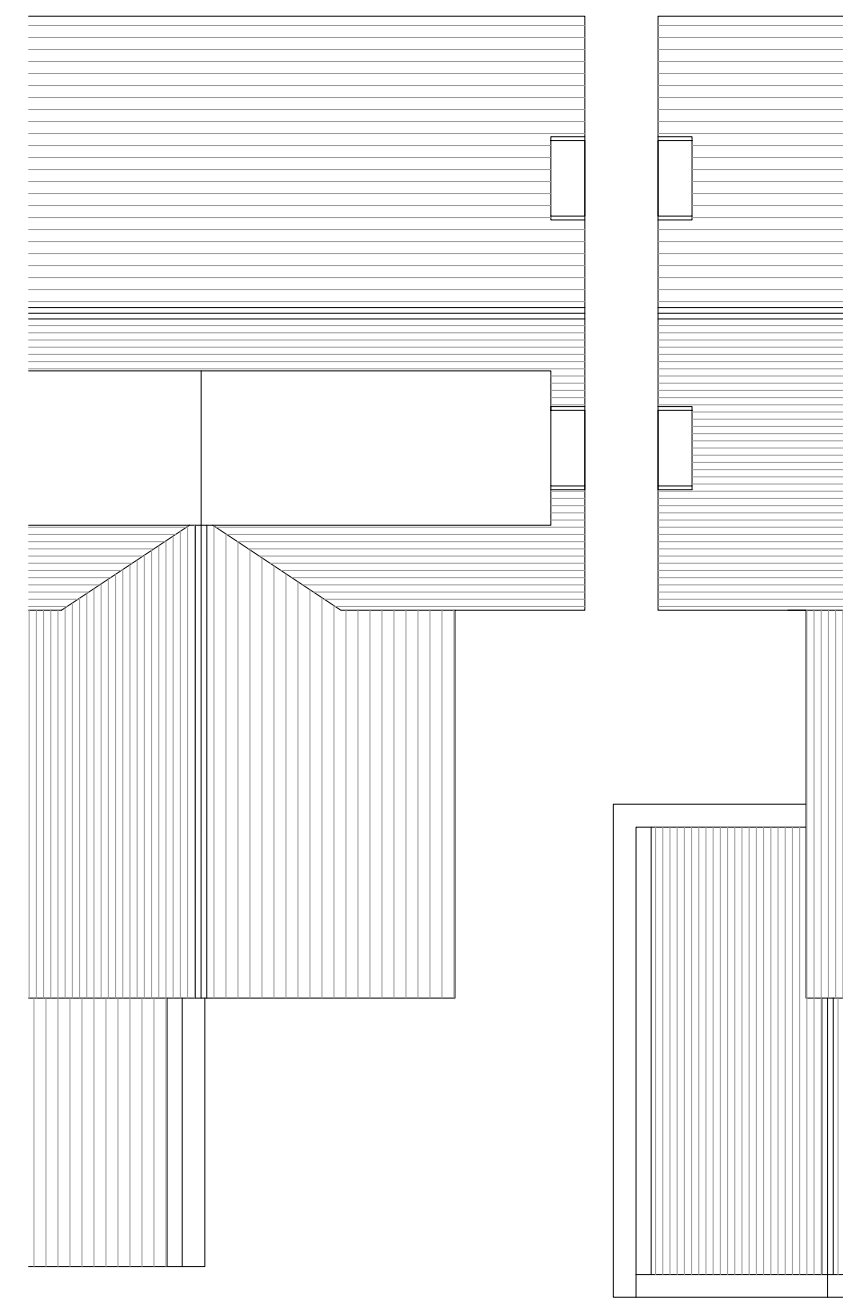
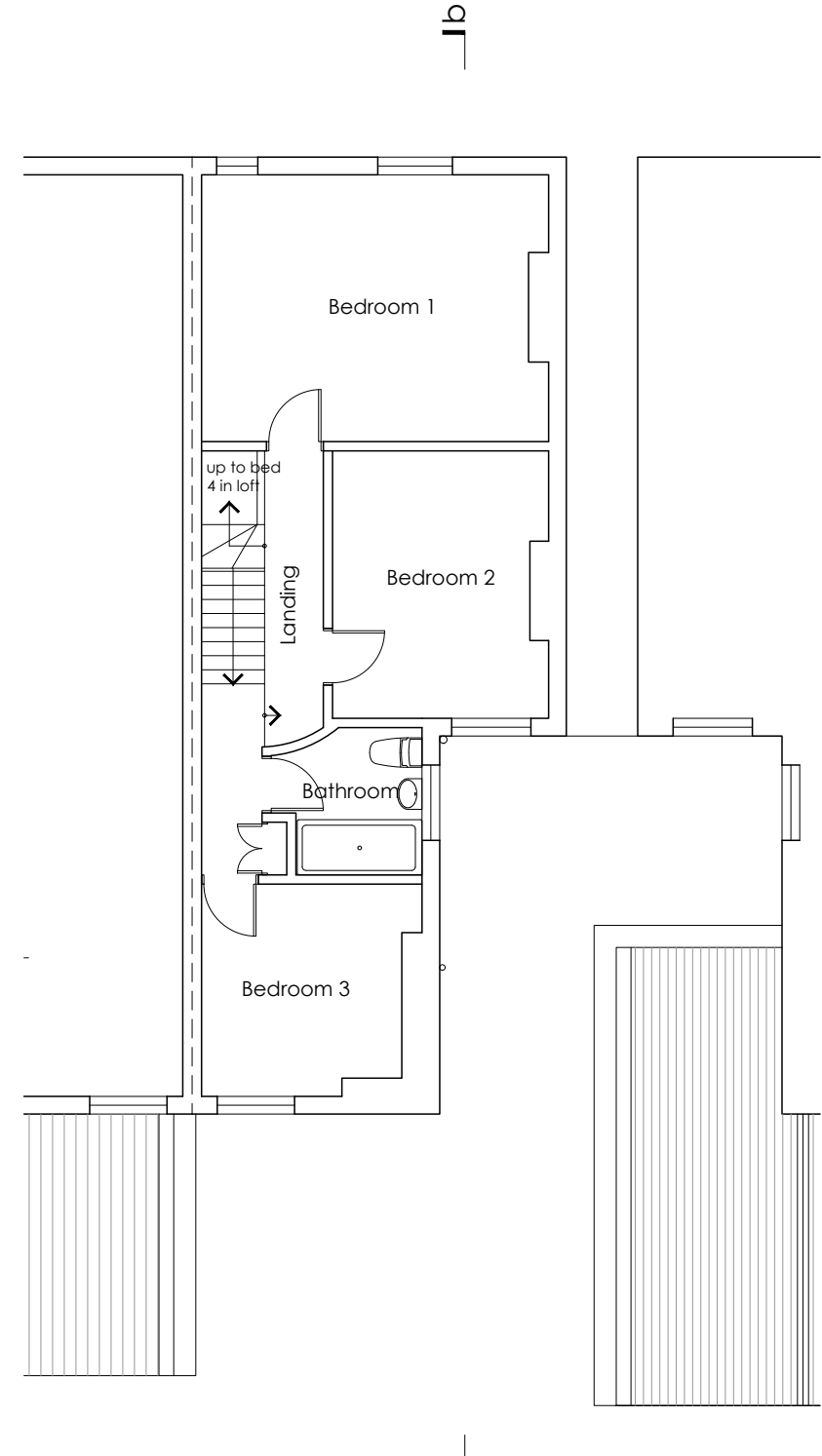
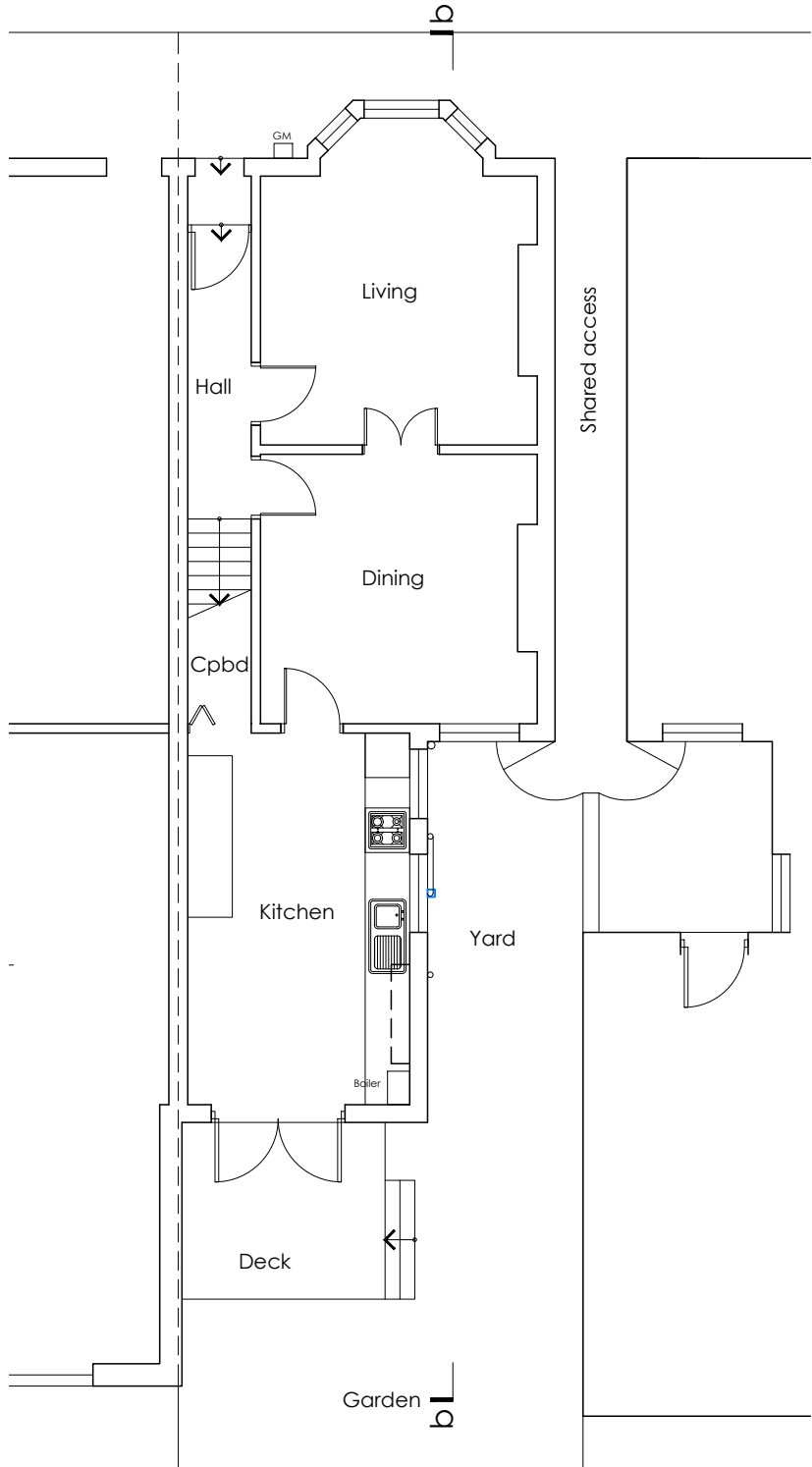
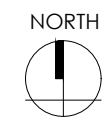
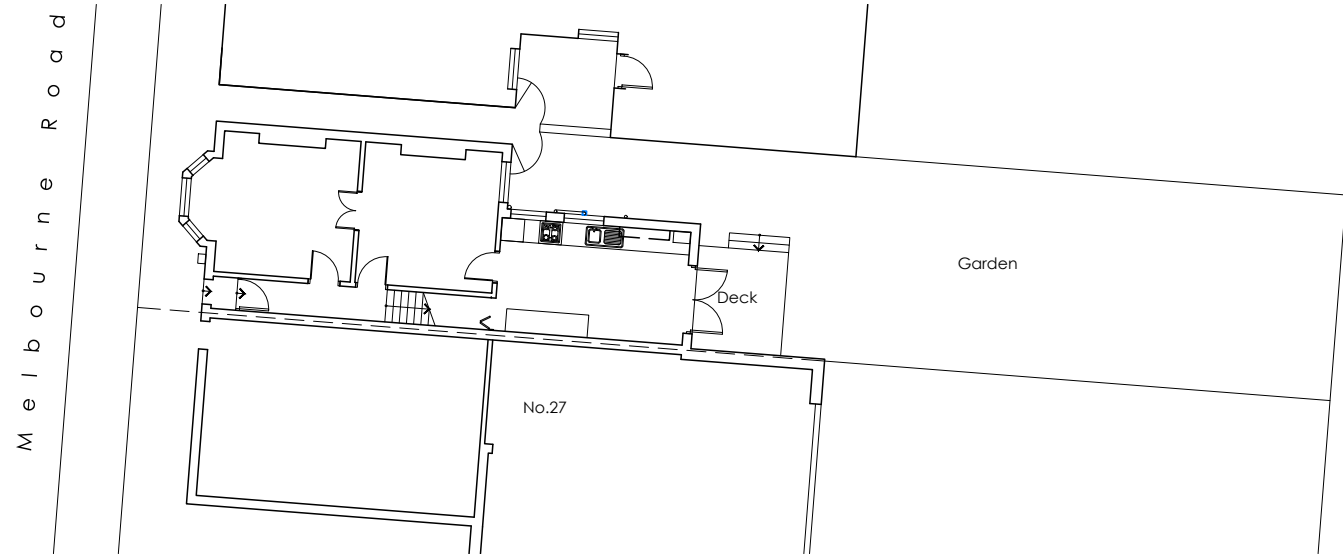

Rev	Date	Description	By

Simon Middlecote Architecture Ltd
 7 Mountsorrel Drive
 West Bridgford
 Nottingham
 NG2 6LJ
 T - 07742 301320
 E - info@simonmiddlecote.co.uk

Client:
 Mr and Mrs Quinn

Project Title:
 25 Melbourne Road
 Ladybay

Drawing Title:
 Site plan and plans as existing

Project No: 20022	Dwg No: (02)01	Revision: -	Scale: 1:200/100
----------------------	-------------------	----------------	---------------------

Drawn: SM	Date: 04.12.2020	Status: SURVEY
--------------	---------------------	-------------------