

FRONT ELEVATION

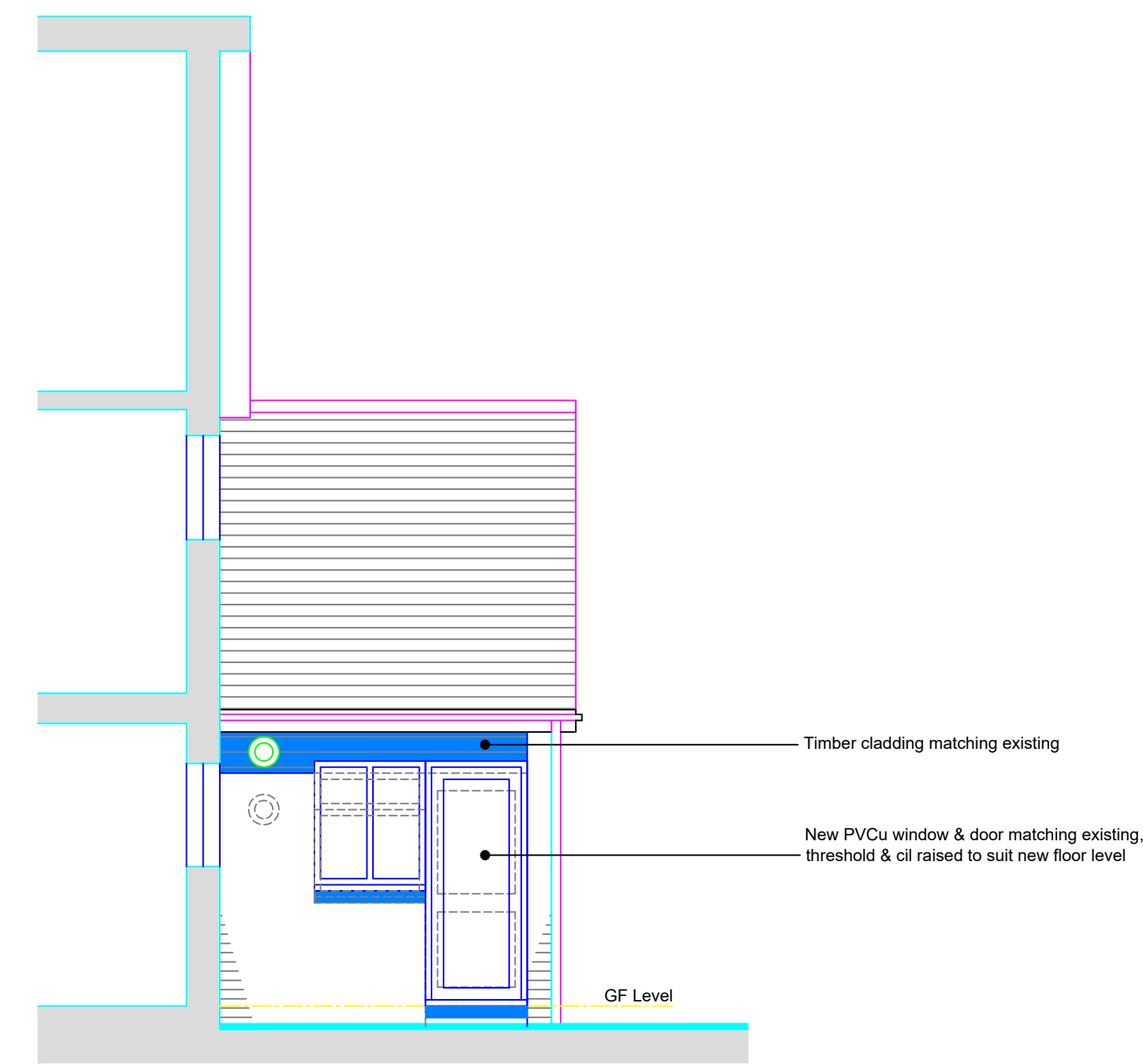

UTILITY REAR ELEVATION

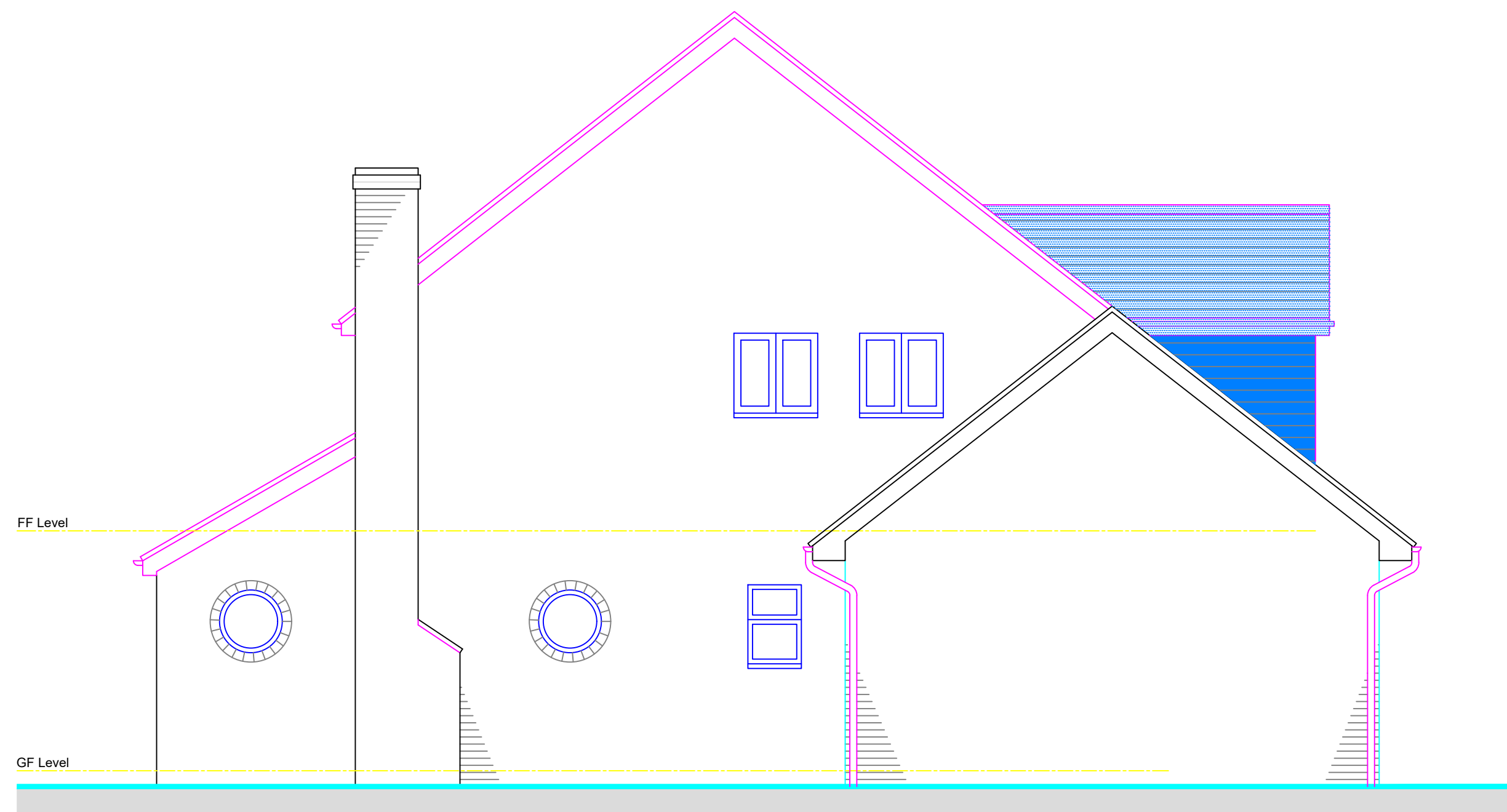

LEFT SIDE ELEVATION

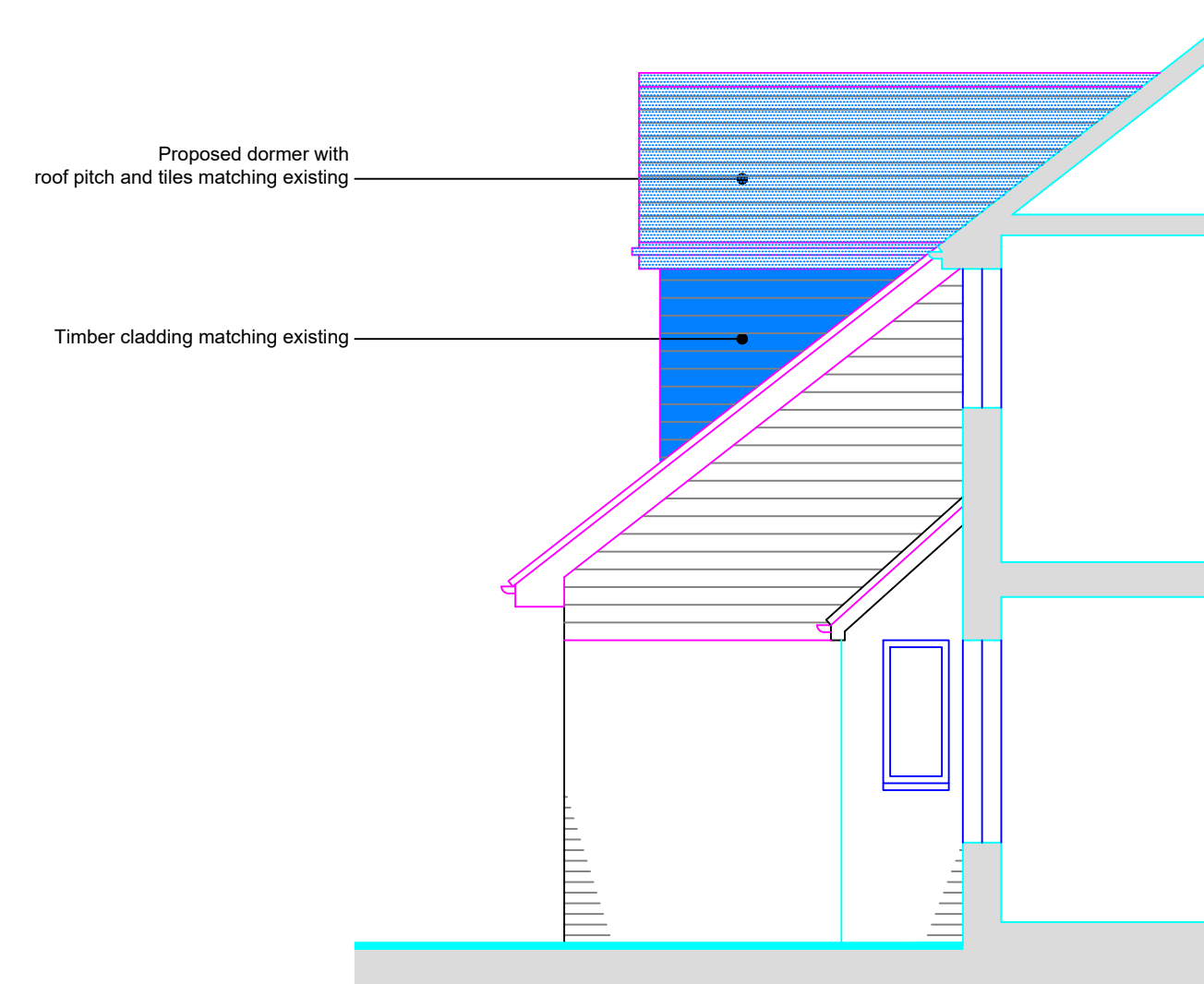

RIGHT SIDE ELEVATION

Key

- New construction / Infill
- Timber cladding matching existing
- Demolitions

NB: Existing external cavity wall width TBC on site, currently assumed at 50mm.

Rev.	Description	Date
-	-	-
Revisions		

Project: Garage Conversion & First Floor Dormer
for
Guy & Becky Chapman
at
162 Tavistock Road
Fleet
Hampshire
GU51 4HG

Contact: [Michael Austin RIBA](mailto:michael@ma-architect.co.uk)
E-mail: michael@ma-architect.co.uk
Web: www.ma-architect.co.uk
Phone: 07958427610

Dwg Ref: 2051 [PL] 02 Rev: - Date: January 2021

