

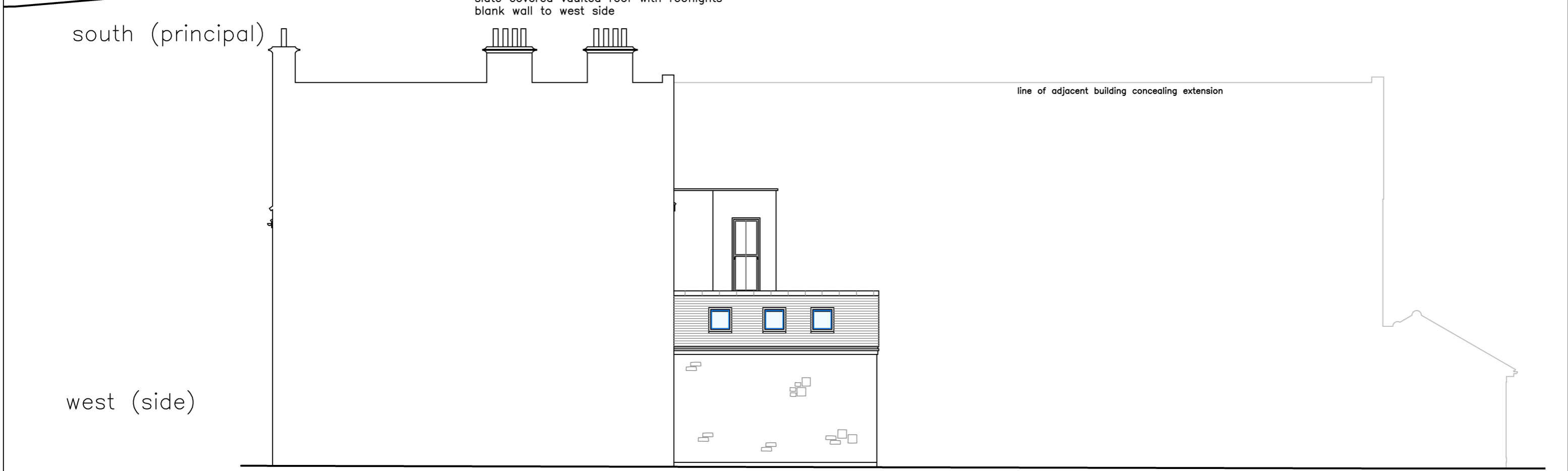

stone walls, timber sliding sash windows
 slate covered vaulted roof with rooflights
 blank wall to west side

south (principal)



line of adjacent building concealing extension

west (side)

General Notes:
 The contractor must check and verify the dimensions of the whole site and building, including levels, sewer inverts and locations of all services before commencing work.
 All dimensions indicated in metric (mm), do not scale.
 This drawing to be read with and checked against any specialist drawings, including structural engineers details prior to work commencement.
 The contractor must work in strict compliance with all British Standards, Building Regulations, Acts of Parliament.
 This drawing and the work shown are the copyright of Darryl Bingham and cannot be copied without consent.

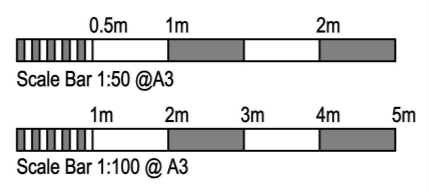

Rev.	Date	Description
-/-		



Darryl Bingham Architectural Services
 19 Burswell Avenue, Hexham, Northumberland, NE46 3JL
 07833 934400 / darryl@dbarc.co.uk / www.dbarc.co.uk



Client
 CHARLOTTE STRAKER

Address
 COOKSON CLOSE
 CORBRIDGE
 NORTHUMBERLAND, NE45 5HB

Drawing Title
 PROPOSED ELEVATIONS
 SOUTH AND WEST

Scale
 1:100
 A3

Date
 June 2020

Drawing No.
 20-33-05

Revision