



Architectural Design
& Draughting Services
Tel: 01904 762691
Mobile: 07913 295205
Email: info@addsjork.co.uk
Web: www.addsjork.co.uk

All Dimensions in millimetres unless
otherwise stated

This drawing must not be re-issued,
loaned or copied without the permission
of ADDS.

Tel: 01904 762691

Drawn By: Paul Roberts
Date: December 2020

Existing Ground & First Floor Plan
Drawing
Project Phase
Planning

Client
Mr M Dew
2 Nursery Road
Neather Poppleton
York
YO26 6NN

Project
Two storey side and single storey
front and rear extension

Rev _____ Date _____

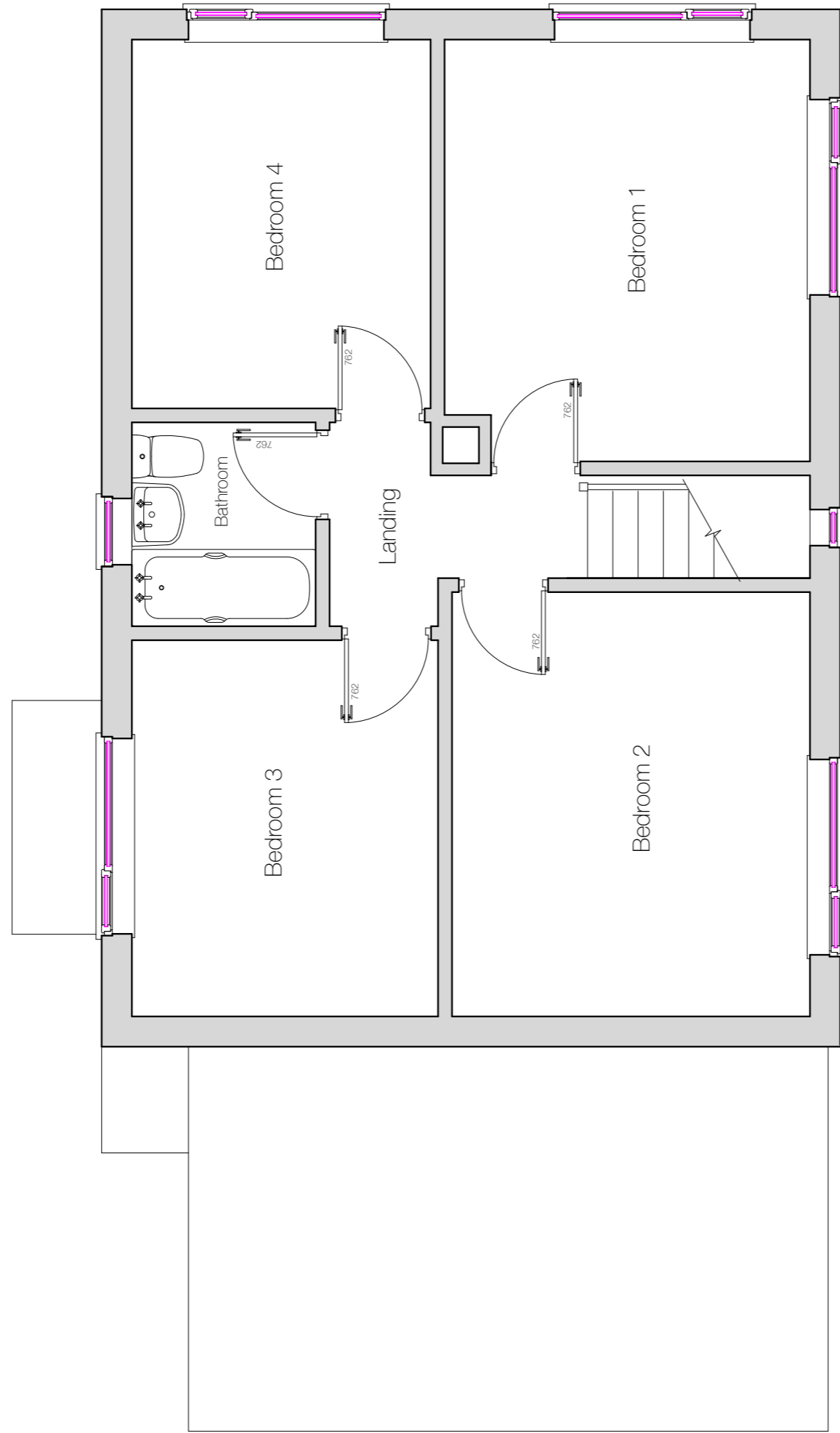

Existing First Floor Plan

F

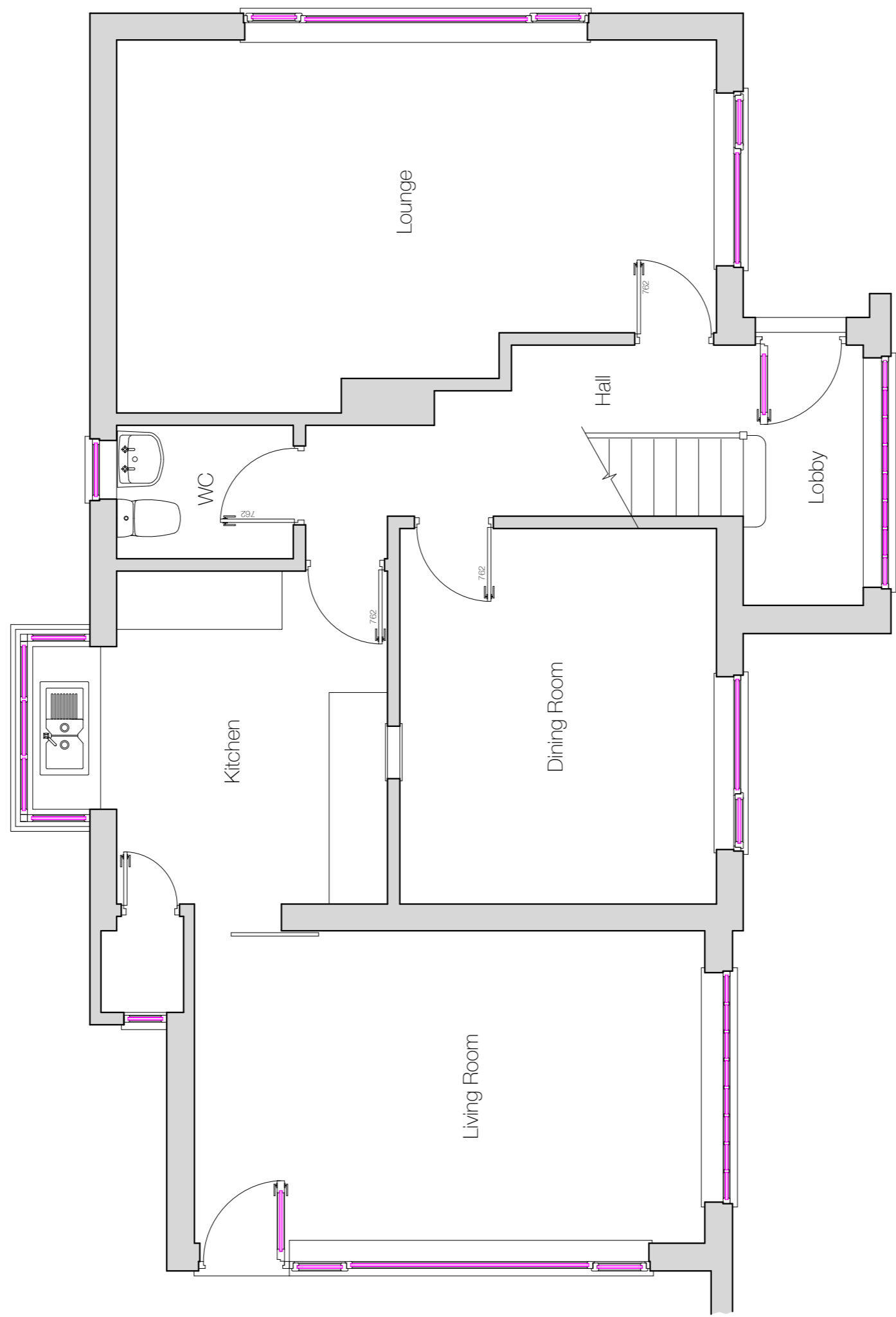

Existing Ground Floor Plan

G



A1 1:50

Drawing Number

20-146

Sheet 1 of 4
Revision 0