

EXISTING

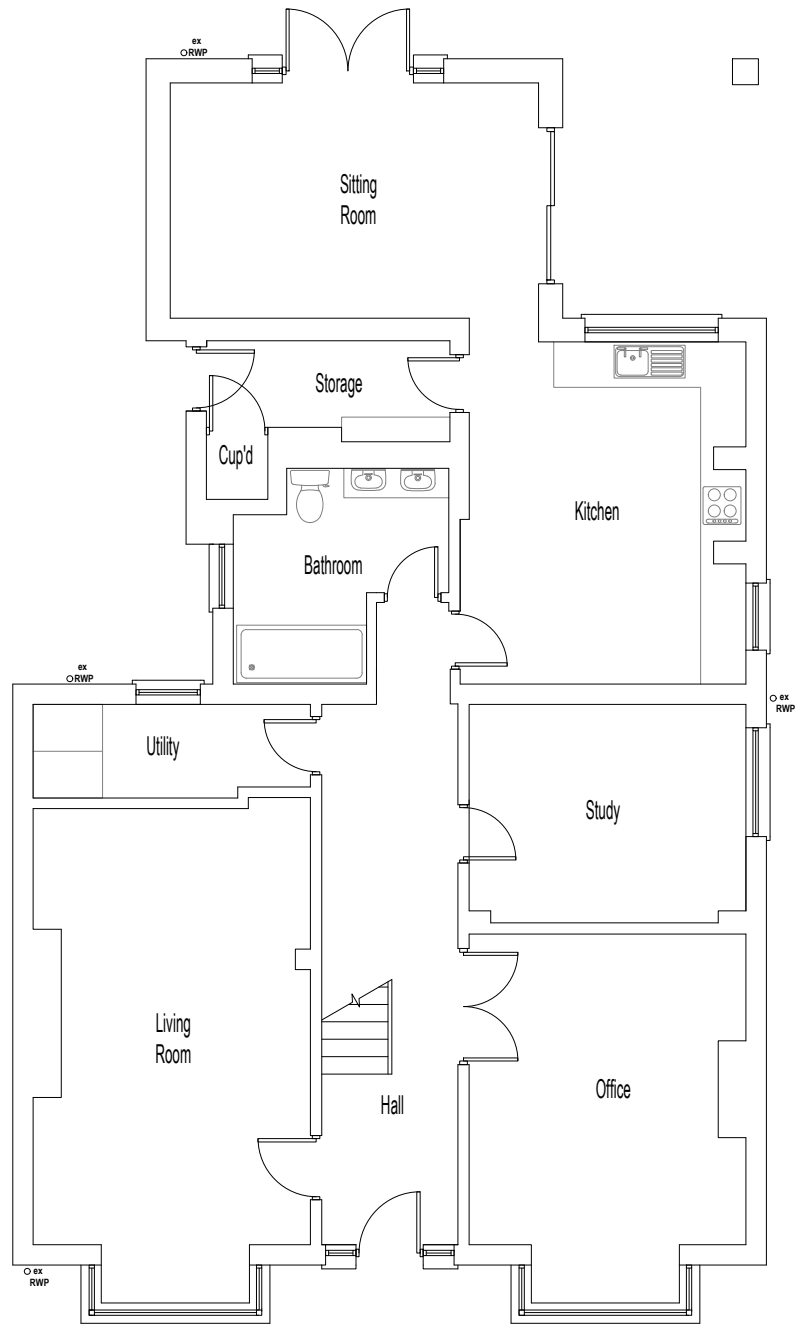

Ground Floor

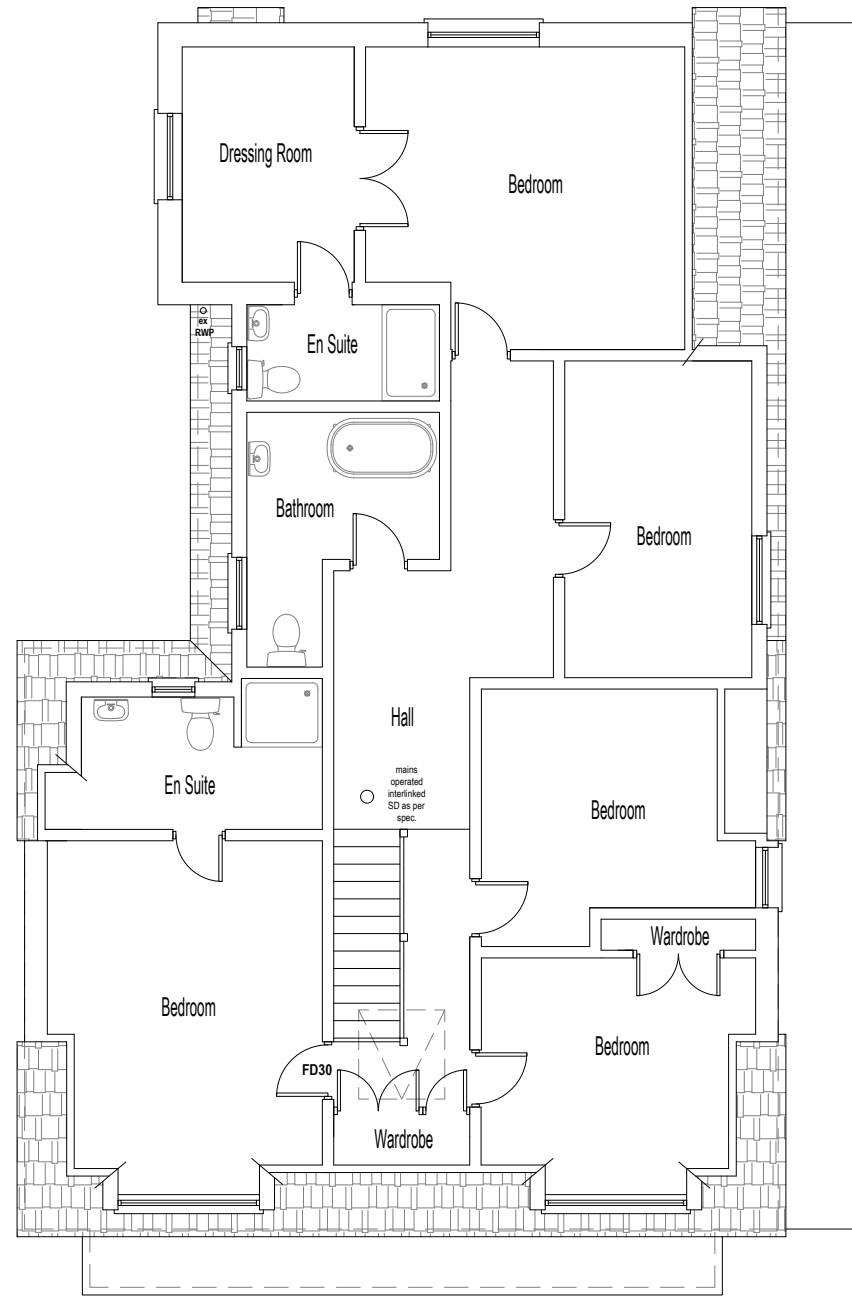

First Floor

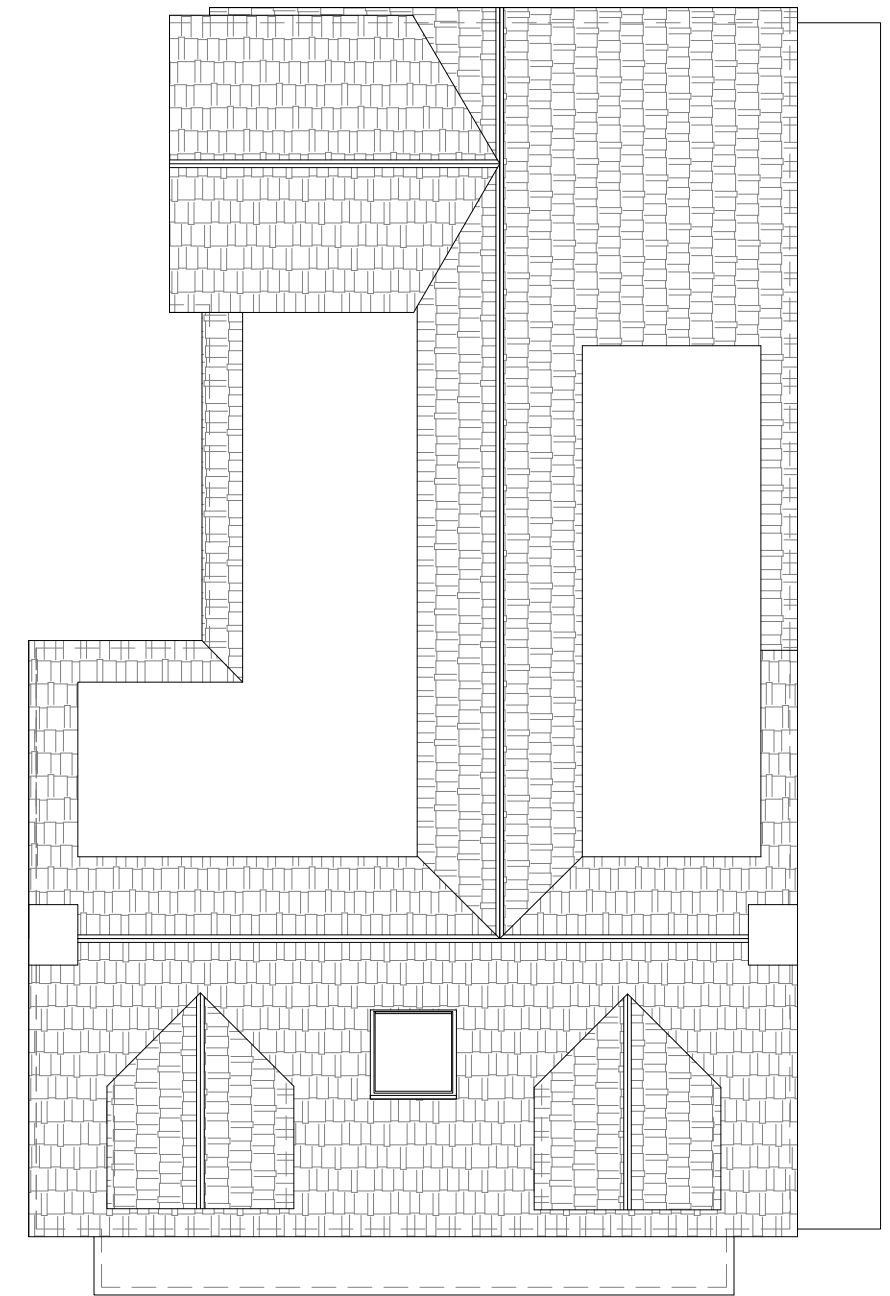

Roof

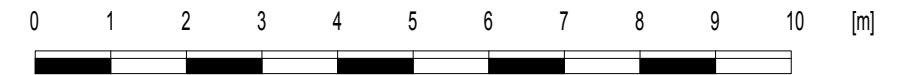

Revision notes:		
Rev:	Date:	Notes:
001		<p>The Contractor must carry out His/Her own measured survey prior to works commencing on site to verify site dimensions and to report any discrepancies to the Designer. Contractor to refer to Building Control Notes. Contractor is responsible for final on site design using on site dimensions.</p> <p>Contractor responsible for on site drainage layout/runs - to be agreed by Building Control prior to Construction starting on site. All Details to be approved by Building Control prior to construction starting on site.</p>

Drawn by: FD	Client:
------------------------	----------------

Project: 155 London Road, Wickford, Essex, SS12 0EX	Drawing Title: EXISTING PLANS
---	---

Date: 20.01.2021	Scale @ A3: 1:100
Issue: BUILDING CONTROL	

