

Notes:

All works to be carried out in accordance with the current Building Regulations, British Standards and Codes of Practice and to the satisfaction of the Local Authority Building Inspector.
 All dimensions are to be checked on site prior to the commencement of the works. Any discrepancies to be reported prior to the commencement of the relevant works.
DO NOT SCALE OFF THIS DRAWING.

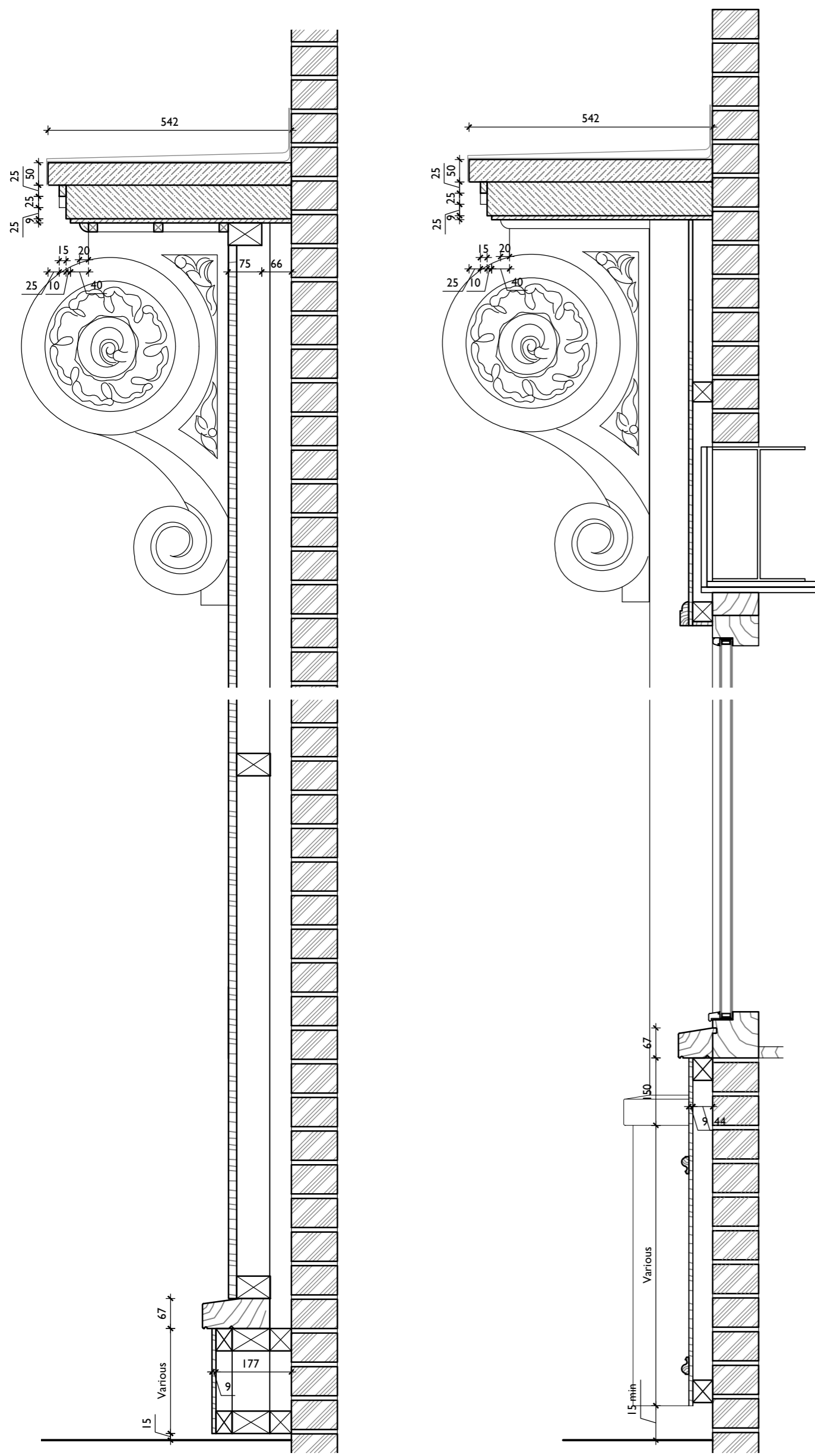

Details A:
 0m 100mm 200mm 500mm 1:10

Details B:
 0m 100mm 200mm 500mm 1:10

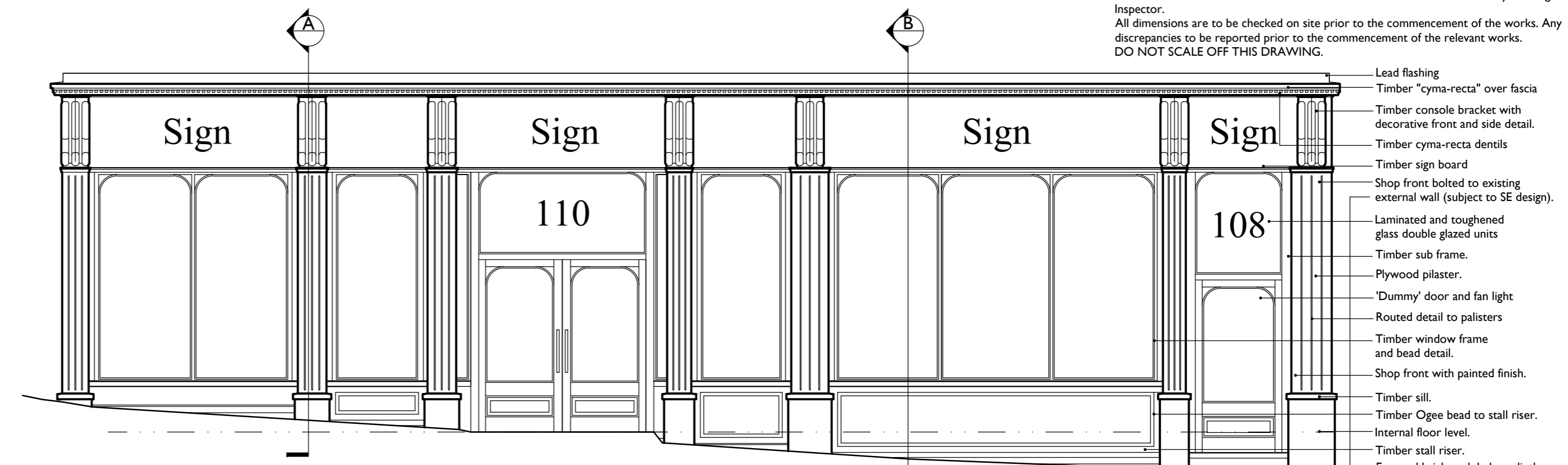

Proposed Elevation:
 0m 0.5m 1m 2.5m 1:50

- Lead flashing
- Timber "cyma-recta" over fascia
- Timber console bracket with decorative front and side detail.
- Timber cyma-recta dentils
- Timber sign board
- Shop front bolted to existing external wall (subject to SE design).
- Laminated and toughened glass double glazed units
- Timber sub frame.
- Plywood pilaster.
- 'Dummy' door and fan light
- Routed detail to palisters
- Timber window frame and bead detail.
- Shop front with painted finish.
- Timber sill.
- Timber Ogee bead to stall riser.
- Internal floor level.
- Timber stall riser.
- Exposed brickwork below plinth.

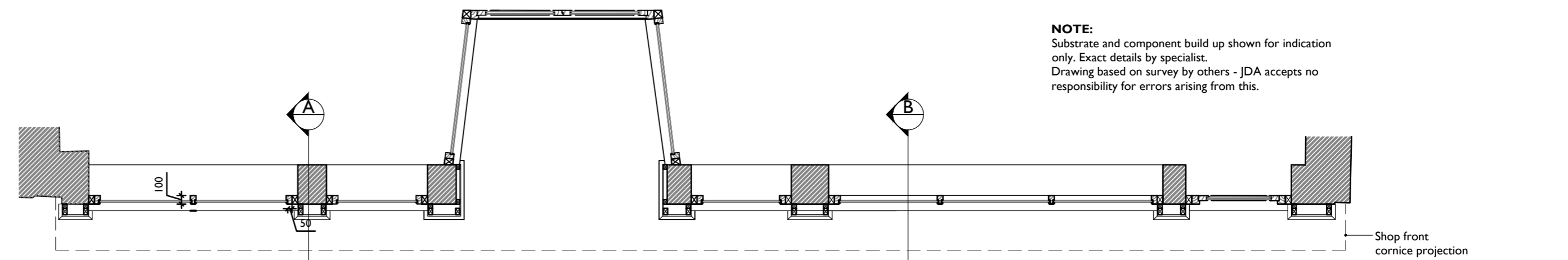

Proposed Layout:
 0m 0.5m 1m 2.5m 1:50

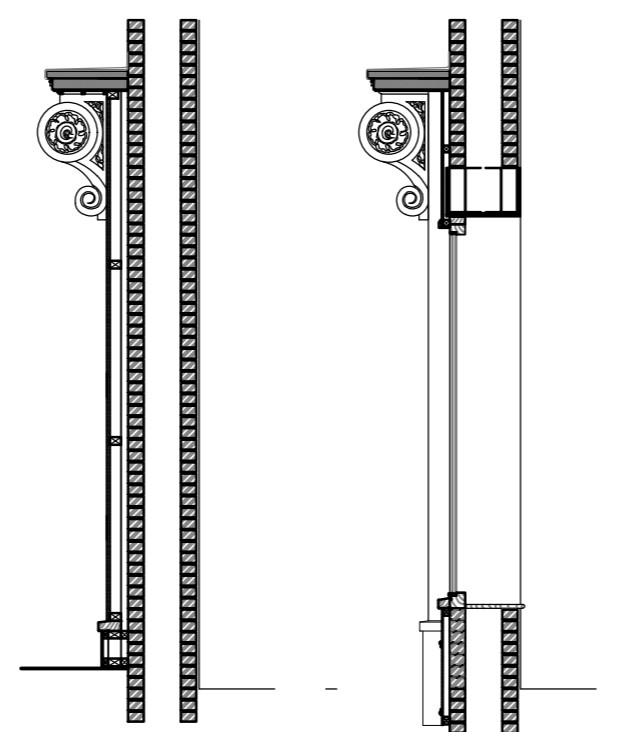

Section A: Section B:
 0m 0.5m 1m 2.5m 1:50

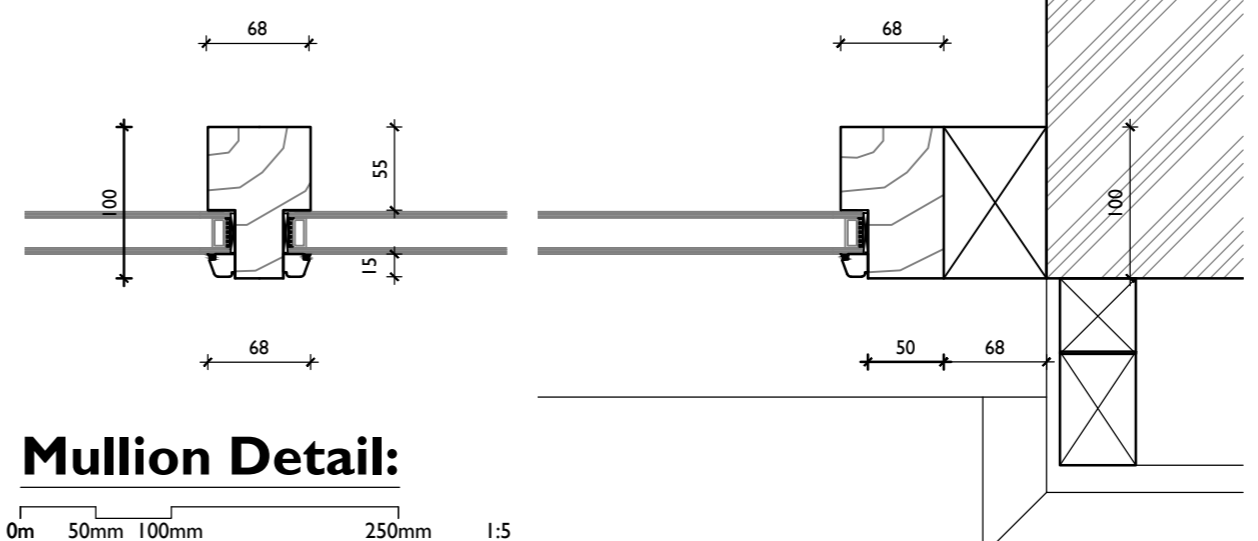

Mullion Detail:
 0m 50mm 100mm 250mm 1:5

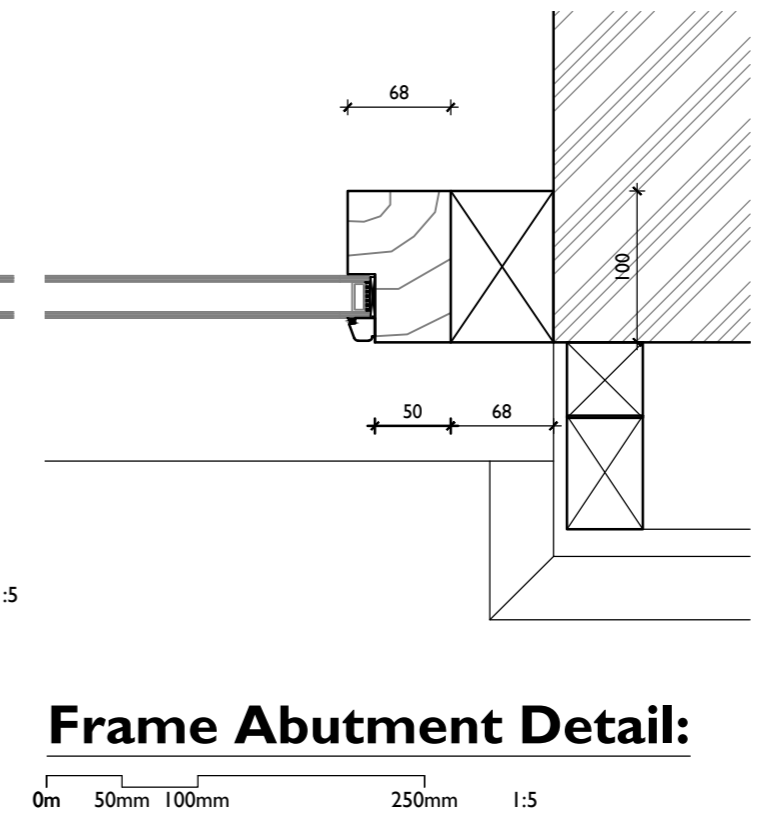

Frame Abutment Detail:
 0m 50mm 100mm 250mm 1:5

Rev:	Date:	Description:	Drawn:	Checked:
D	11.01.2021	Console brackets enlarged to bespoke size at Conservation Officer request. Co-ordination check with survey plan (by others).	LH	--
C	23.12.2020	Console brackets / timber corbel raised to underside of capping	DAB	--
B	11.12.2020	Revised following planning comments	DAB	LH
A	07.12.2020	Planning Issue DOC	DAB	LH

Jackson Design Associates
 Latimer House, Latimer Way
 Sherwood Energy Village
 Ollerton, Nottinghamshire NG22 9QW

Telephone: (01623) 863222
 Facsimile: (01623) 863555
 www.jacksonsdesign.co.uk

ARCHITECTURE • DESIGN • MANAGEMENT



Project:
Proposed Alterations - Grade II Listed

Drawing Title:
Proposed Shop Front Details

Project Address:
108 - 110 Bridge Street, Worksop, Nottinghamshire. S80 1HT.

Client:
Trust Property Solutions

Drawn: DAB	Checked: LH	Scale (Size): 1:50 & 1:5 (@A2)	Date: December 2020
---------------	----------------	-----------------------------------	------------------------

Drawing No: 20-2289 (02) 001	Revision: D
----------------------------------------	-----------------------

PLANNING ISSUE