

SITE LOCATION
(Scale 1:50000)

Ordnance Survey map extract based upon Landranger map series with the permission of the controller of Her Majesty's Stationery Office Licence No. 0100023487 Crown copyright.

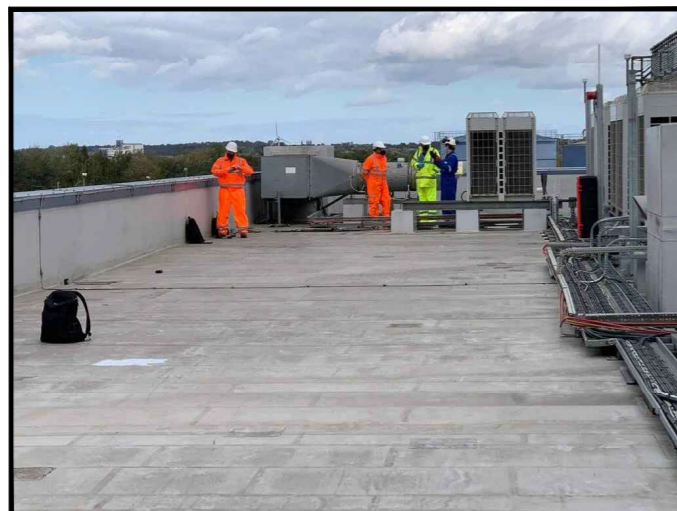

SITE PHOTOGRAPH

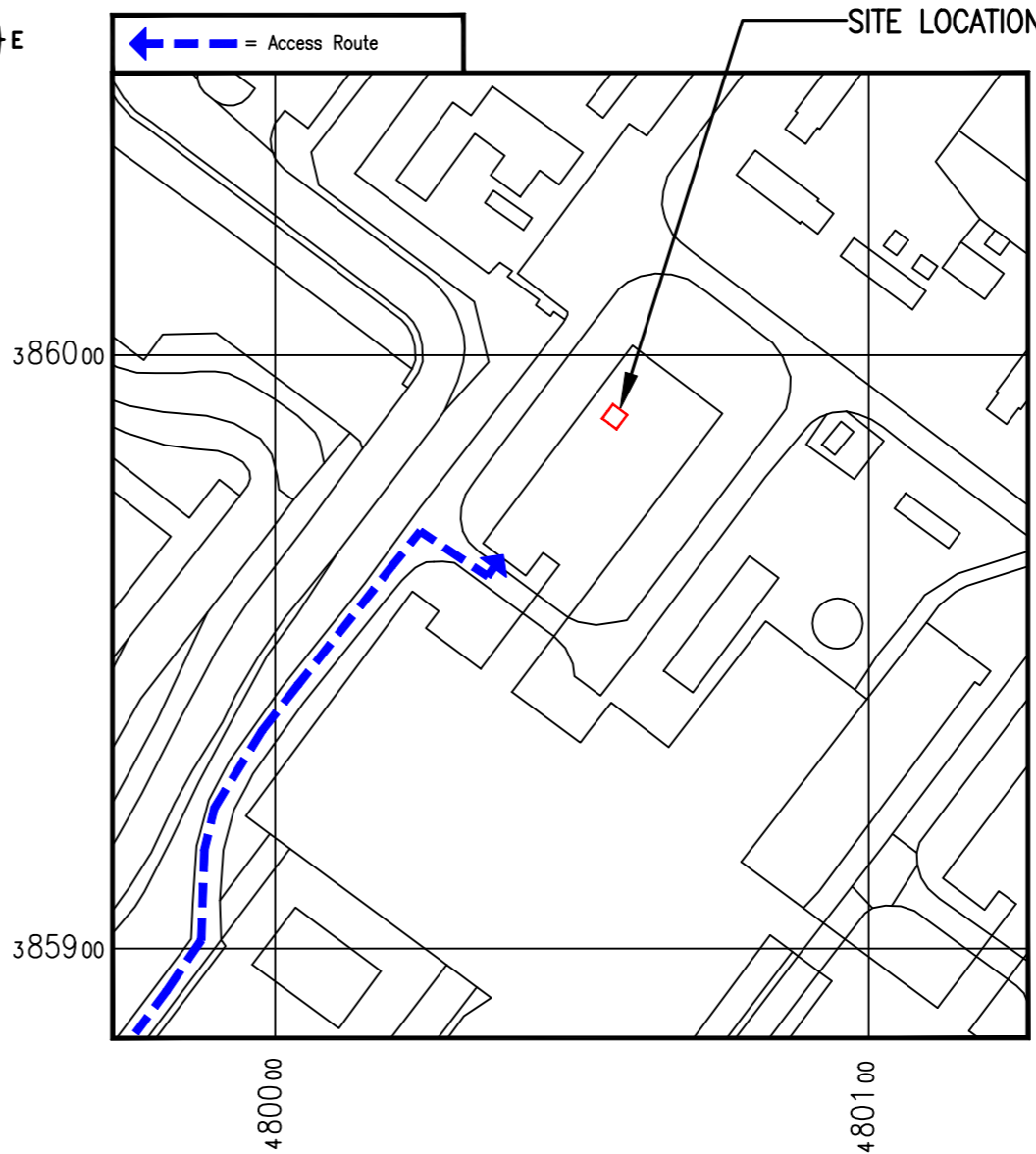

DETAILED SITE LOCATION
(Scale 1:1250)

Based upon Ordnance Survey map extract with the permission of the Controller of Her Majesty's Stationery Office. Crown copyright. Licence No. 100020449

ALL DIMENSIONS ARE IN mm UNLESS NOTED OTHERWISE

N.G.R	E: 480061	N: 385991
CONCESSION REQUIRED		NO
DIRECTIONS TO SITE: HEADING NORTH ON A1, AT BLYTH SERVICES, TAKE LAST EXIT OF ROUNDABOUT, AND GO STRAIGHT ON. AT THE NEXT ROUNDABOUT AND TAKE A614/BAWTRY ROAD. FOLLOW FOR 3.5 MILES AND TURN RIGHT ONTO A631/BAWTRY ROAD. CONTINUE ON A631, THROUGH GRINGLEY ON THE HILL AND AT BECKINGHAM TAKE 3RD EXIT ON ROUNDABOUT. AT THE NEXT ROUNDABOUT TAKE 3RD EXIT ONTO A620/GAINSBOROUGH ROAD. STAY ON THIS ROAD FOR 2.6 MILES AND AFTER PASSING OVER RAILWAY OVERBRIDGE TURN LEFT INTO WEST BURTON A POWER STATION. FOLLOW THE SIGNAGE AND ACCESS ROAD TO WEST BURTON B AND THE SITE IS ON THE CONTROL ROOM ROOF BEFORE THE ROUNDABOUT.		
REV	MODIFICATION	BY CH DATE
B	Azimuths amended	SdP GH 12.11.20
A	Issued for Approval	SdP GH 08.11.20

COMMSCOPE®



Cell Name		Opt.
WEST BURTON POWER STATION B		A
Cell ID No		
CTIL	VF	TEF
TBC	TBC	N/A

Site Address / Contact Details

CONTROL ROOM ROOF
WEST BURTON POWER STATION B
RETFORD
NOTTINGHAMSHIRE
DN22 9BL

Drawing Title:		SITE LOCATION MAPS	
Purpose of issue:		PLANNING	
Drawing Number:		100	
Surveyed By:	PB	Original Sheet Size:	A3
Drawn:	SdP	Date:	08.11.20
Checked:	GH	Date:	08.11.20
Pack Issue:		B	

The drawings comply with Vodafone Standard ICNIRP guidelines. Designed in accordance with CTIL document: SDN0008