

PLAN

NORTH ELEVATION

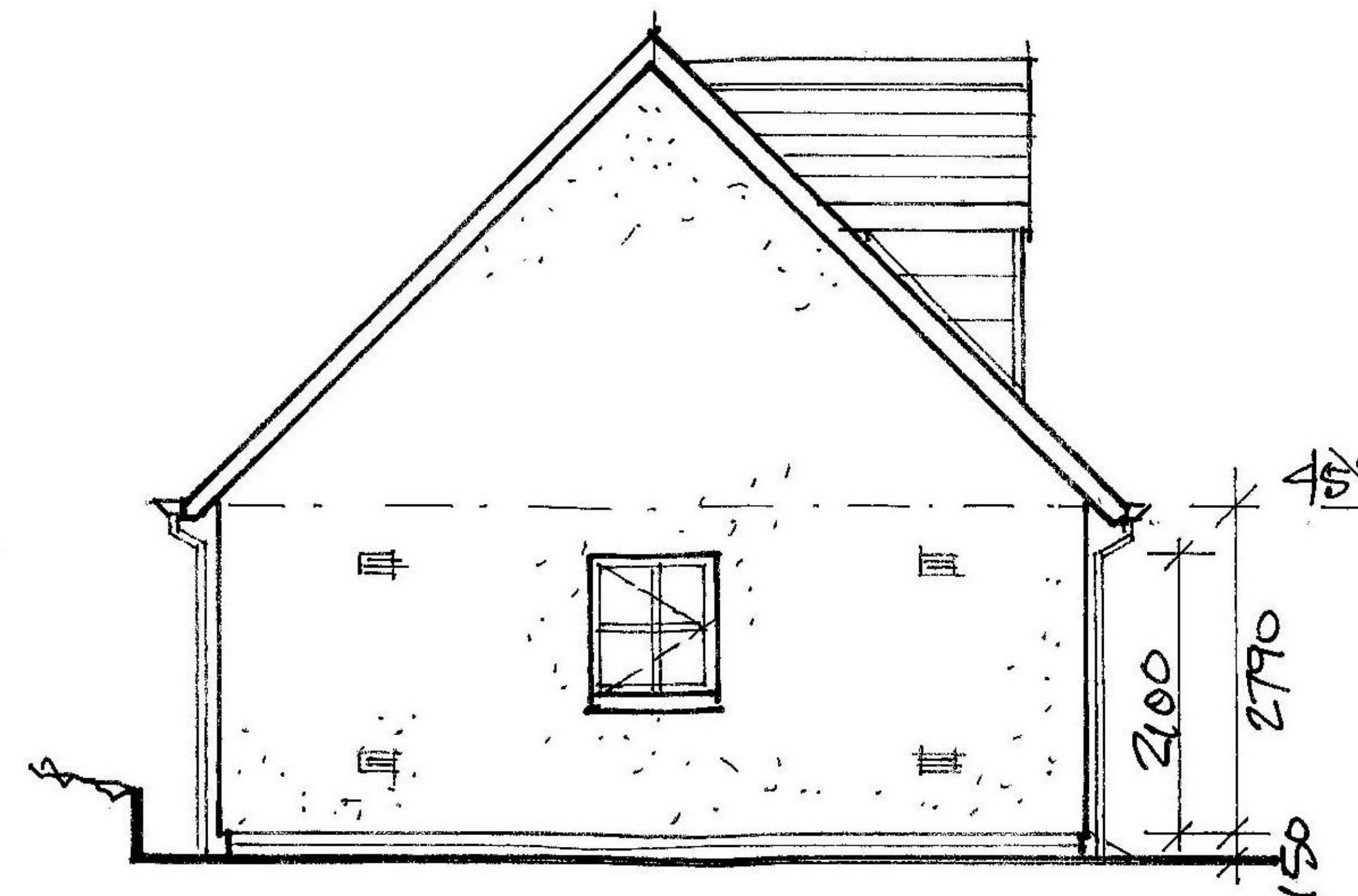

SOUTH ELEVATION



 Inverclyde
 council
 Regeneration and Planning

APPROVED

(refer to decision notice for conditions)

BEFORE STARTING WORK IT SHOULD BE UNDERSTOOD THAT THIS PLANNING PERMISSION DOES NOT CARRY WITH IT ANY PERMISSION WHICH MAY BE NECESSARY UNDER THE BUILDING(SCOTLAND) ACTS.

MATERIALS
 Roof: Redland DuoPlain red tiles.
 Walls: 18mm roughcast wet dash on 100mm block walls.
 Doors: Aluminium sectional up & over doors. Colour Terra Brown (RAL 8028)
 Workshop doors: Timber, colour RAL 8028
 Windows: White double glazed upvc with opening lights.

NOTES
 Water, electrical supply and drainage to existing dilapidated garage and wash-house cut off and temporarily sealed. Building demolished with founds grubbed up. New garage located such that new east (rear) and south (side) walls align with existing. New service supplies and drainage reconnected.

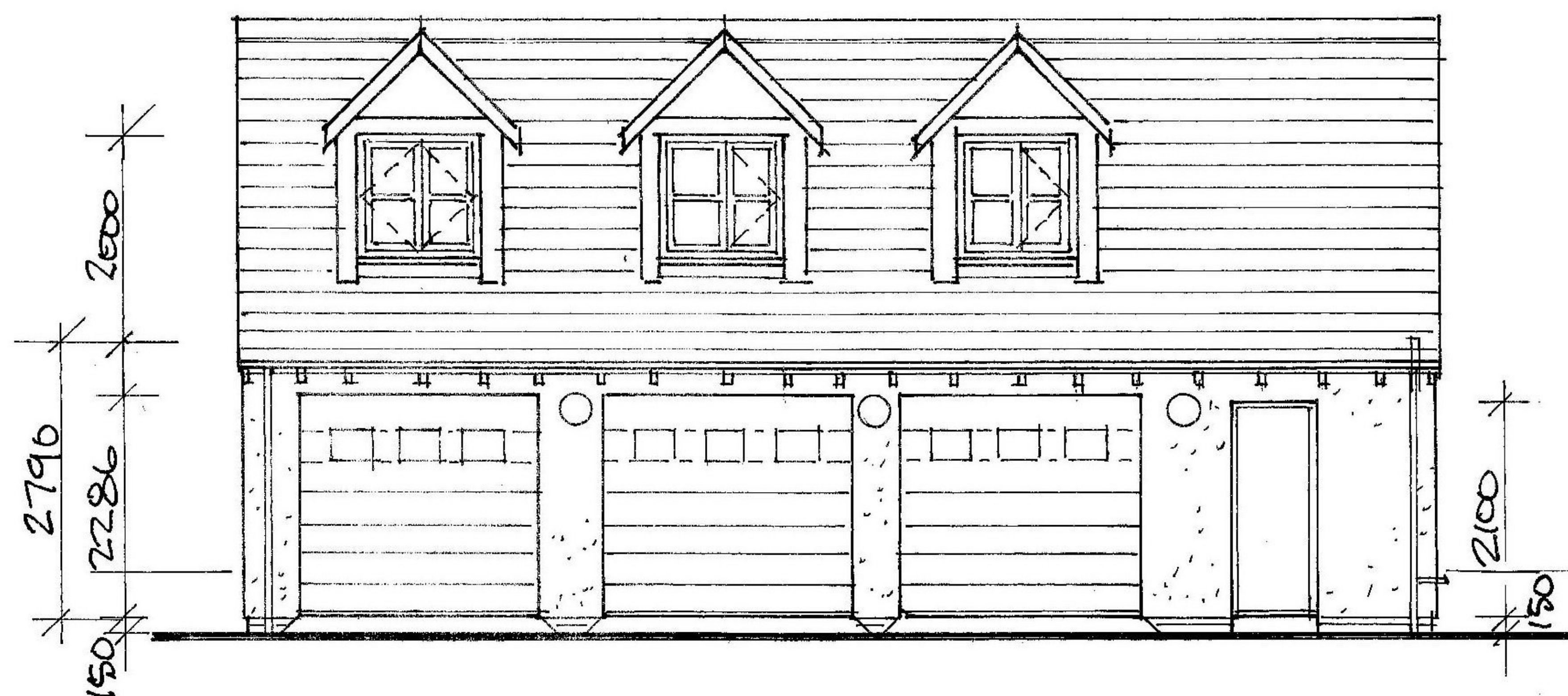

WEST ELEVATION

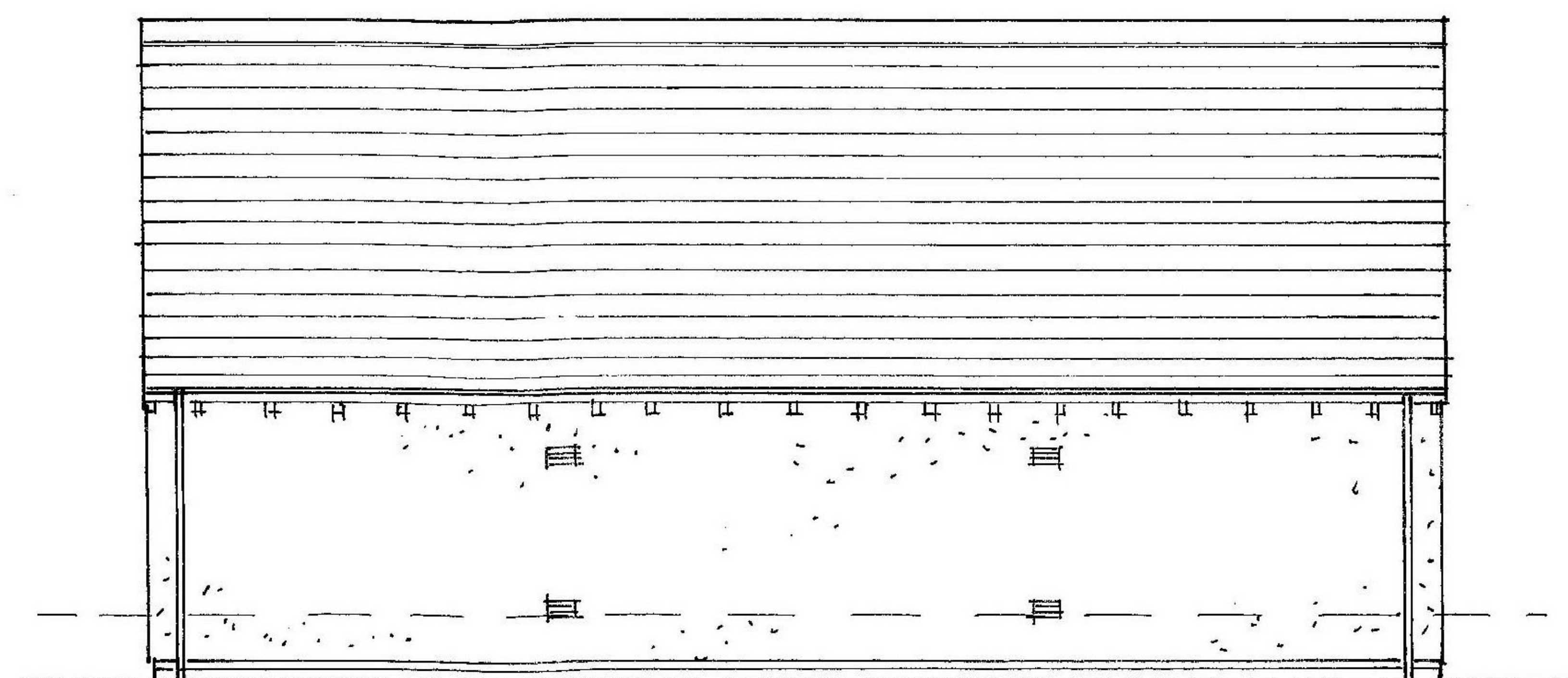

EAST ELEVATION

glgLang@rchitecture
 DESIGN-PLANNING-INTERIORS
 SUSTAINABILITY-CONSERVATION
 Beech Studio, 10 Berryhill Road,
 Glasgow, G46 7NJ
 Tel: 0141 621 2050
 E: mail@glgdesign.com

JOB
**HEATHMOUNT
 KILMACOLM
 ALTERATIONS**

DRAWING
**PROPOSED GARAGE
 PLAN & ELEVATION**

Scale: 1:100 Date: April 2015
 Drg No. 15-12/02