

SIDE ELEVATION - as existing

SIDE ELEVATION - as existing

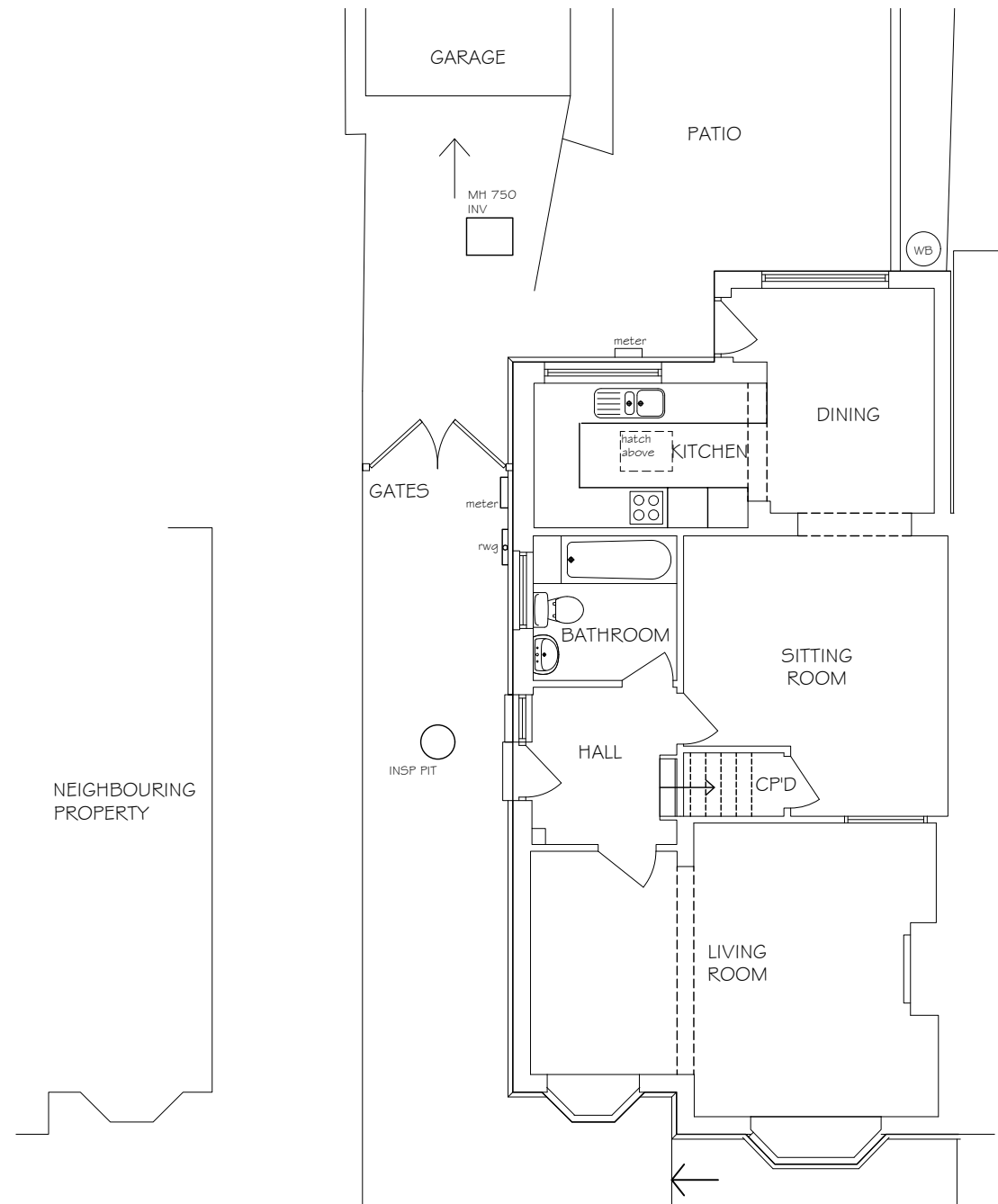

GROUND FLOOR - as existing

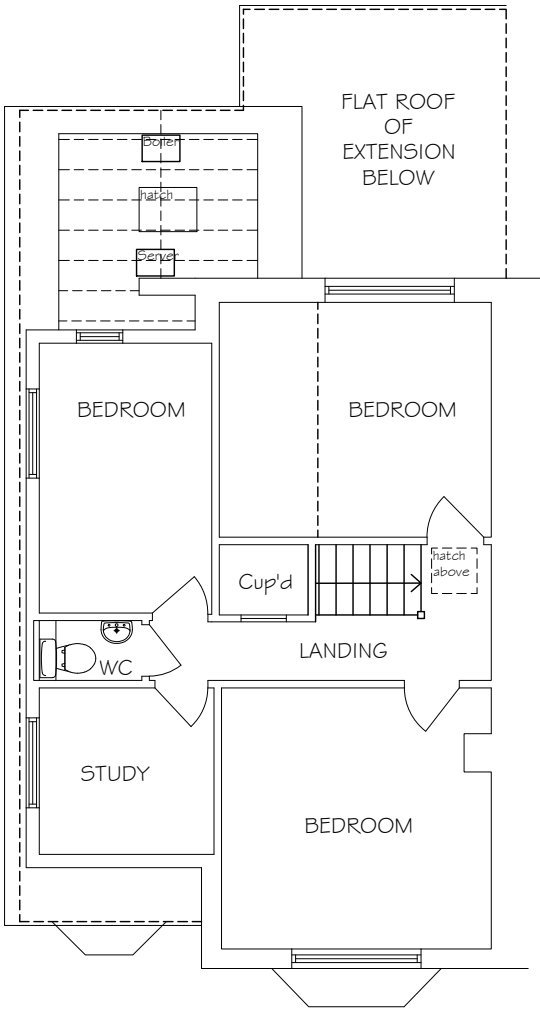

FIRST FLOOR - as existing



REAR ELEVATION - as existing



FRONT ELEVATION - as existing

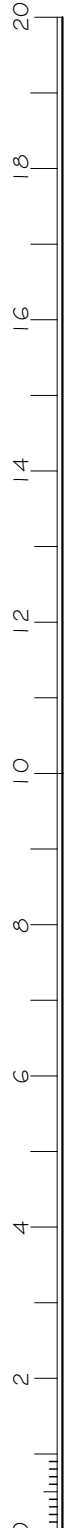

Notes

Do not scale for construction purposes.

Check all dimensions and levels on site before commencing work or preparing any shop drawings and report any discrepancies to avoid abortive work.

This drawing and design are the copyright of the DCH&P and must not be copied or reproduced either in whole or in part without prior permission from DCH&P.

All materials, components and workmanship are to comply with the requirements of the latest relevant British Standard Code of Practice and appropriate manufacturer's recommendations.

All work is to be carried out to the satisfaction of the Local Authority and to comply with the current Building Regulations.

This drawing is to be read in conjunction with the standard specification and preliminary items prepared by D C Hudson and Partner LLP together with the appropriate details.

CDM Regulations 2015

It is assumed the information contained in this drawing will be constructed and carried out by a competent contractor or skilled person, familiar with this type of work and provided they have the skills, knowledge, experience and the organisational capability necessary to carry out those roles, in a way that secures health and safety and CDM compliance.

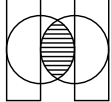
A	Additional information	Jan21
Rev.	Amendment	Date
Drawing Title PLANS & ELEVATIONS - as existing		
Project PROPOSED SINGLE-STOREY REAR EXTENSION AT 17 PALMER ROAD ALLINGTON MAIDSTONE KENT ME16 0DL		
Client Mr J & Mrs L MOREAU		
Scale	Date Apr 19	
1:100 @A3		
D C HUDSON & PARTNER LLP CHARTERED ARCHITECTS  The Doctors House Royal British Legion Village Hall Road Aylesford Kent ME20 7QX Tel: (01622) 791189		
E-mail: info@dchudson.co.uk Web: www.dchudson.co.uk		
Drawing Number	2172/02	Rev A
THIS DRAWING IS COPYRIGHT		