

1 Proposed - Ground Floor  
Scale: 1:100

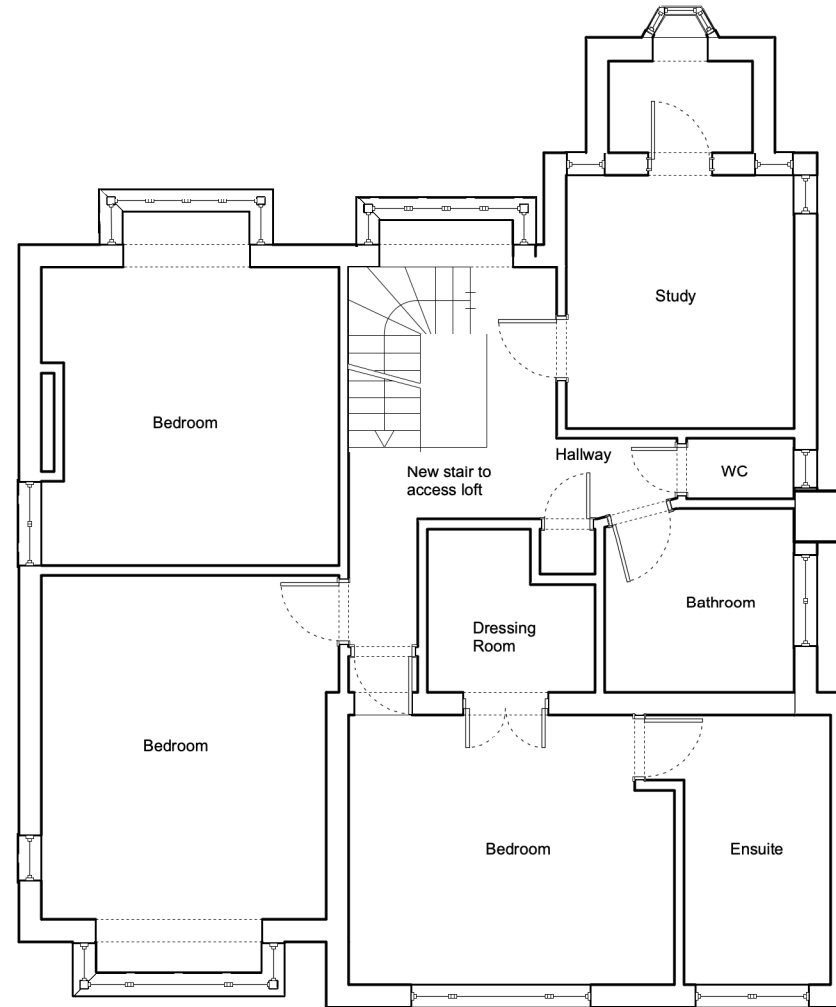

EXISTING STRUCTURE / DOORS TO BE MODIFIED TO MEET BUILDING REGULATIONS REQUIRED (FOR ADDITION OF EXTRA STOREY)

2 Proposed - First Floor  
Scale: 1:100



**General Notes**

**A. GENERAL NOTES:**

All dimensions to be checked on site by the Contractor prior to construction and the Architect to be informed of any discrepancies. All dimensions are in millimetres unless otherwise stated. This drawing to be read in conjunction with all relevant Engineers and other specialist drawings. All work to be carried out to the approval of the Building Inspector. Contractor to provide full setting out drawings for approval by architect prior construction.

NK Architects Ltd owns the copyright of this design & drawing, which must not be reproduced in whole or part without the written permission of Nicholas Kirk.

The drawings are subject to the copyright of the architect and not to be reproduced without the consent of the architect.

1. This drawing has been based upon a survey that was itself based on OUTLINE measurements NOT a full measured survey. As a result, considerable attention to the dimensions of any proposed works must be applied, taking site dimensions and templates as necessary.

2. While this drawing can be used as a base drawing for construction purposes, it is VERY IMPORTANT that all dimensions are checked carefully before any work commences or any materials are ordered.

3. This drawing can be used as part of a planning application, although the planning officer may ask for more specific information about some aspects of the design.

4. Where applicable, a suitable Structural Engineer and/or a Party Wall Surveyor should be consulted. Although as far as possible these instances have been indicated, this is not necessarily exhaustive and the whole scope of proposed works should be reviewed.

5. Unless other arrangements have been specifically made, the building contractor should serve a Building Notice, as and where applicable, to the local authority to satisfy the requirements of the Building Regulations. The building contractor should also liaise with the Building Control Officer regarding routine inspections of the work.

The drawing intended to illustrate the general arrangement of the project proposals. As it stands this drawing does not include all of the detail necessary for a full plans building regulations application.

While this drawing can be used as a base drawing for construction purposes, the building contractor will require more information. It is therefore important to discuss, with NKA & the builder together, where more detail would be appropriate.

Copyright NK ARCHITECTS LTD 2021

**PLANNING**

Issued for PLANNING	20/01/2021	3
Issue Notes	Date	No.

Project ID

Darran Carlisle

Sheet Title  
**Proposed - Floor Plans**

Project Title  
Tudor House, 12A The Green

CAD File Name

Scale	Date
As Shown	20.01.20

Checked By	Sheet No.
NKA	<b>132 GA001</b>
Drawn By	
NK	

**Nicholas Kirk Architects**  
 Studio 210, Regents House  
 1 Thane Villas, London, N7 7PH  
 0203 290 5033 / 07905 315696  
 www.nicholaskirkarchitects.co.uk  
 info@nicholaskirkarchitects.co.uk

**NKA**

 Hatch indicates floor area with height > approx 1.7m

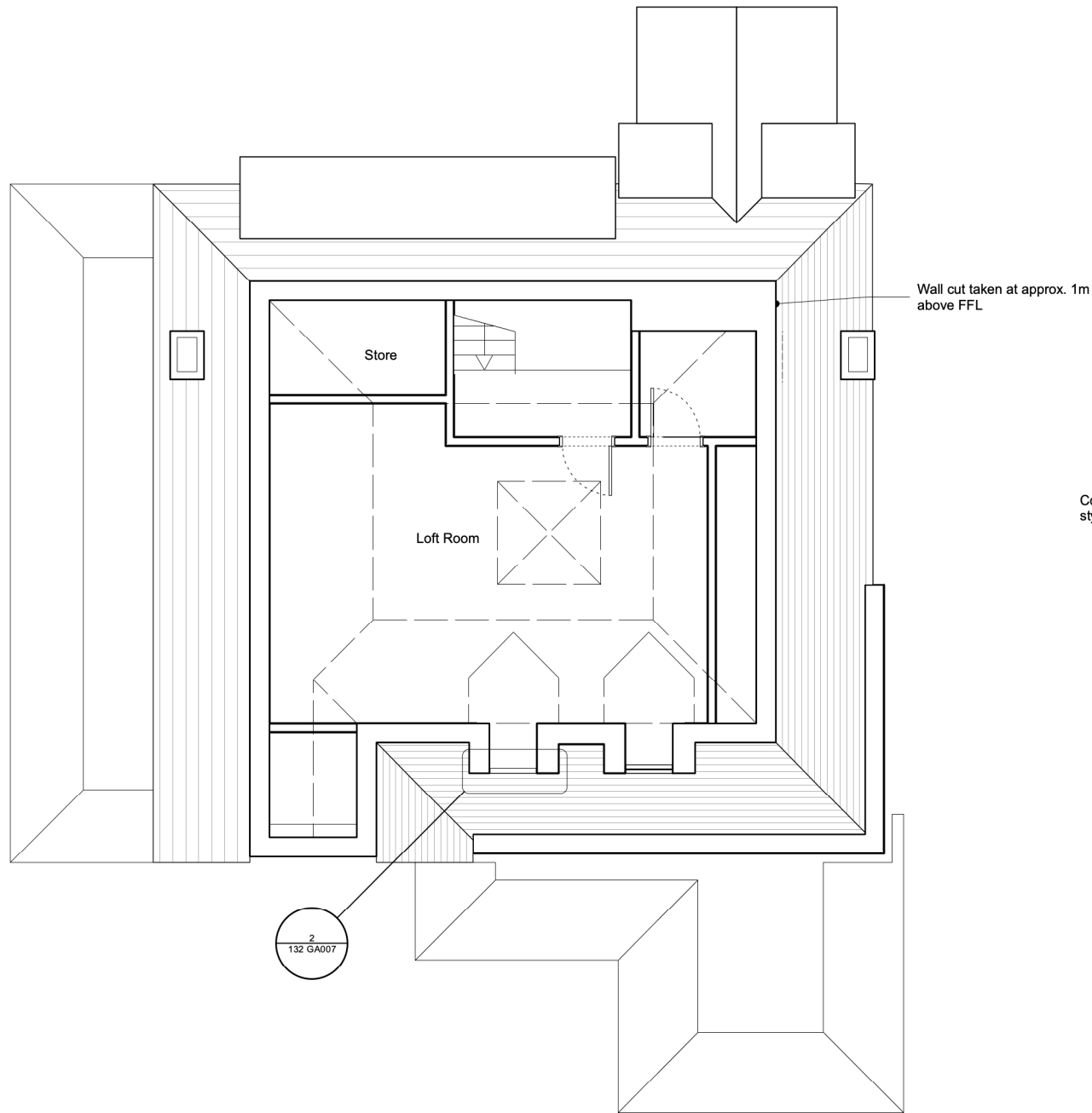

1 **Proposed - Loft Plan**  
Scale: 1:100

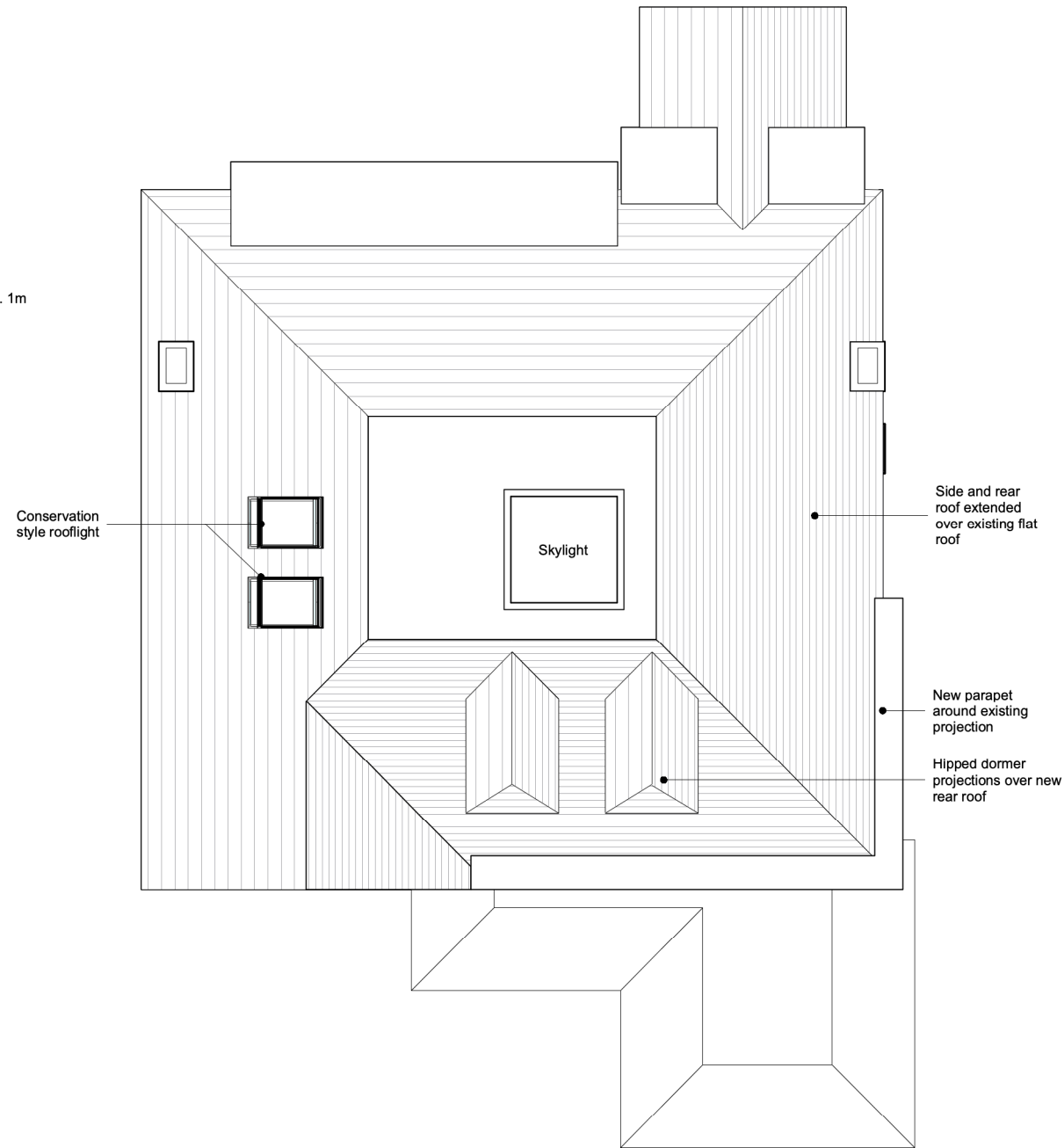

2 **Proposed - Roof Plan**  
Scale: 1:100



**General Notes**

**A. GENERAL NOTES:**

All dimensions to be checked on site by the Contractor prior to construction and the Architect to be informed of any discrepancies. All dimensions are in millimetres unless otherwise stated. This drawing to be read in conjunction with all relevant Engineers and other specialist drawings. All work to be carried out to the approval of the Building Inspector. Contractor to provide full setting out drawings for approval by architect prior construction.

NK Architects Ltd owns the copyright of this design & drawing, which must not be reproduced in whole or part without the written permission of Nicholas Kirk.

The drawings are subject to the copyright of the architect and not to be reproduced without the consent of the architect.

1. This drawing has been based upon a survey that was itself based on OUTLINE measurements NOT a full measured survey. As a result, considerable attention to the dimensions of any proposed works must be applied, taking site dimensions and templates as necessary.

2. While this drawing can be used as a base drawing for construction purposes, it is VERY IMPORTANT that all dimensions are checked carefully before any work commences or any materials are ordered.

3. This drawing can be used as part of a planning application, although the planning officer may ask for more specific information about some aspects of the design.

4. Where applicable, a suitable Structural Engineer and/or a Party Wall Surveyor should be consulted. Although as far as possible these instances have been indicated, this is not necessarily exhaustive and the whole scope of proposed works should be reviewed.

5. Unless other arrangements have been specifically made, the building contractor should serve a Building Notice, as and where applicable, to the local authority to satisfy the requirements of the Building Regulations. The building contractor should also liaise with the Building Control Officer regarding routine inspections of the work.

The drawing intended to illustrate the general arrangement of the project proposals. As it stands this drawing does not include all of the detail necessary for a full plans building regulations application.

While this drawing can be used as a base drawing for construction purposes, the building contractor will require more information. It is therefore important to discuss, with NKA & the builder together, where more detail would be appropriate.

Copyright NK ARCHITECTS LTD 2021

**PLANNING**

Issued for PLANNING	20/01/2021	3
Issue Notes	Date	No.

Project ID

Darran Carlisle

Sheet Title  
**Proposed - Floor Plans**

Project Title  
Tudor House, 12A The Green

CAD File Name

Scale	Date
As Shown	20.01.20

Checked By	Sheet No.
NKA	<b>132 GA002</b>

Drawn By	
NK	

**Nicholas Kirk Architects**  
Studio 210, Regents House  
1 Thane Villas, London, N7 7PH  
0203 290 5033 / 07905 315696  
www.nicholaskirkarchitects.co.uk  
info@nicholaskirkarchitects.co.uk

**NKA**

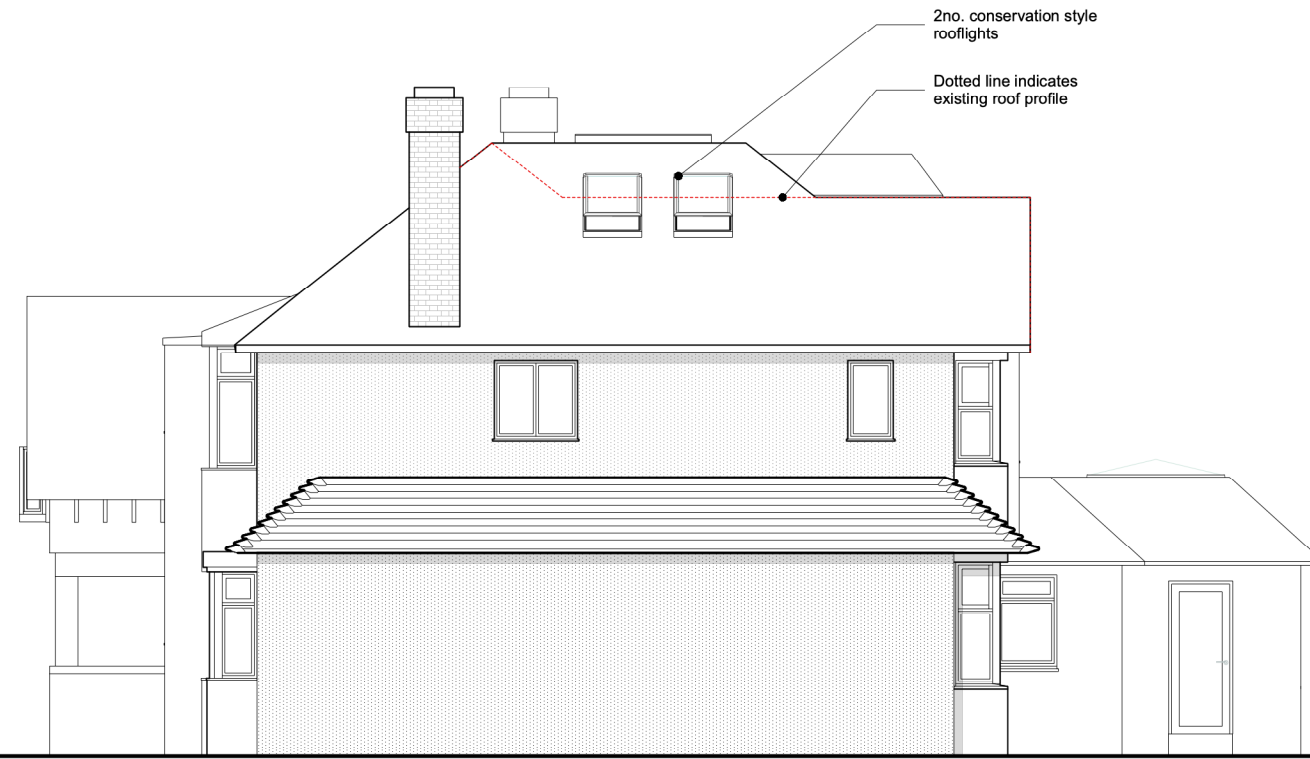

1 Proposed West Elevation  
Scale: 1:100

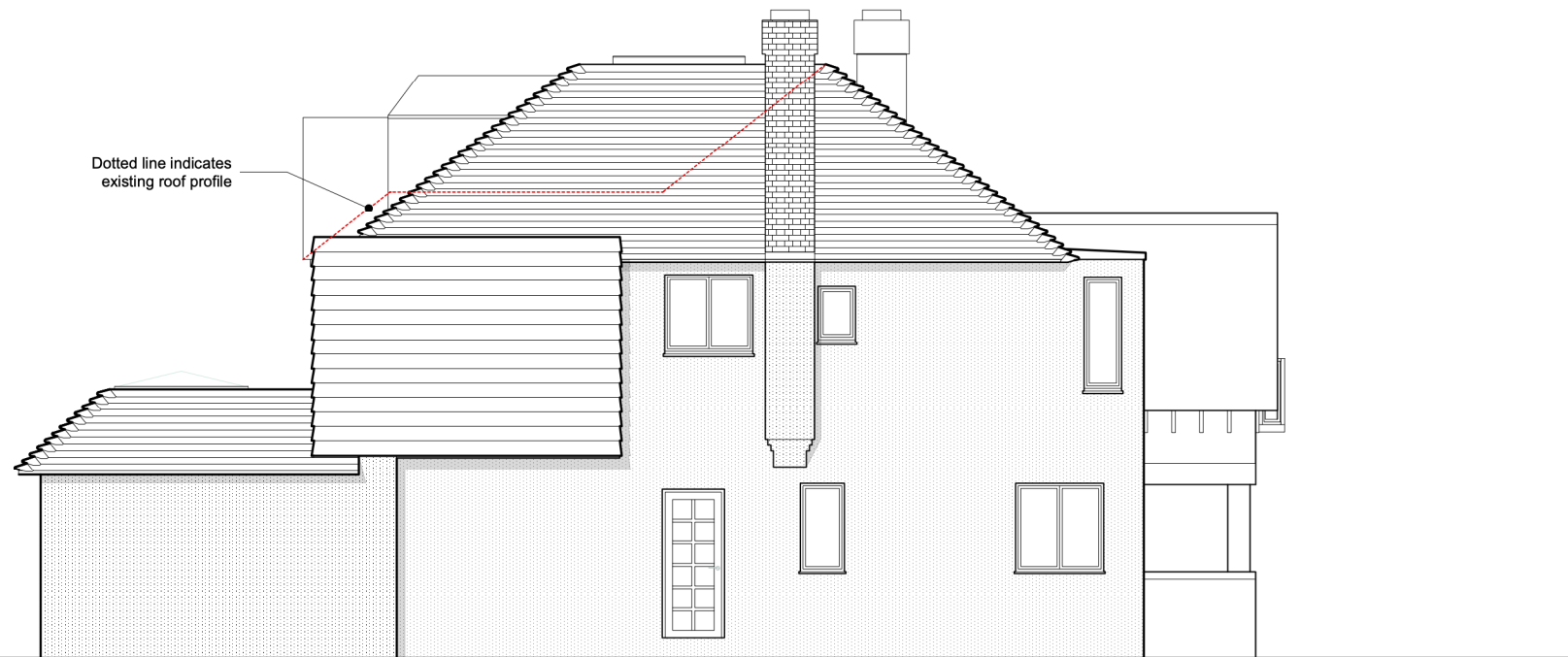

2 Proposed East Elevation  
Scale: 1:100



General Notes

A. GENERAL NOTES:

All dimensions to be checked on site by the Contractor prior to construction and the Architect to be informed of any discrepancies. All dimensions are in millimetres unless otherwise stated. This drawing to be read in conjunction with all relevant Engineers and other specialist drawings. All work to be carried out to the approval of the Building Inspector. Contractor to provide full setting out drawings for approval by architect prior construction.

NK Architects Ltd owns the copyright of this design & drawing, which must not be reproduced in whole or part without the written permission of Nicholas Kirk.

The drawings are subject to the copyright of the architect and not to be reproduced without the consent of the architect.

1. This drawing has been based upon a survey that was itself based on OUTLINE measurements NOT a full measured survey. As a result, considerable attention to the dimensions of any proposed works must be applied, taking site dimensions and templates as necessary.

2. While this drawing can be used as a base drawing for construction purposes, it is VERY IMPORTANT that all dimensions are checked carefully before any work commences or any materials are ordered.

3. This drawing can be used as part of a planning application, although the planning officer may ask for more specific information about some aspects of the design.

4. Where applicable, a suitable Structural Engineer and/or a Party Wall Surveyor should be consulted. Although as far as possible these instances have been indicated, this is not necessarily exhaustive and the whole scope of proposed works should be reviewed.

5. Unless other arrangements have been specifically made, the building contractor should serve a Building Notice, as and where applicable, to the local authority to satisfy the requirements of the Building Regulations. The building contractor should also liaise with the Building Control Officer regarding routine inspections of the work.

The drawing intended to illustrate the general arrangement of the project proposals. As it stands this drawing does not include all of the detail necessary for a full plans building regulations application.

While this drawing can be used as a base drawing for construction purposes, the building contractor will require more information. It is therefore important to discuss, with NKA & the builder together, where more detail would be appropriate.

Copyright NK ARCHITECTS LTD 2021

**PLANNING**

Issued for PLANNING	20/01/2021	3
Issue Notes	Date	No.

Project ID

Darran Carlisle

Sheet Title  
**Proposed - Elevations**

Project Title  
Tudor House, 12A The Green

CAD File Name

Scale	Date
As Shown	20.01.20

Checked By	Sheet No.
NKA	<b>132 GA003</b>

Drawn By	
NK	

<p><b>Nicholas Kirk Architects</b> Studio 210, Regents House 1 Thane Villas, London, N7 7PH 0203 290 5033 / 07905 315696 www.nicholaskirkarchitects.co.uk info@nicholaskirkarchitects.co.uk</p>	<p><b>NKA</b></p>
---	-------------------

TUDOR HOUSE - 12A THE GREEN



1 Proposed North Elevation  
Scale: 1:100

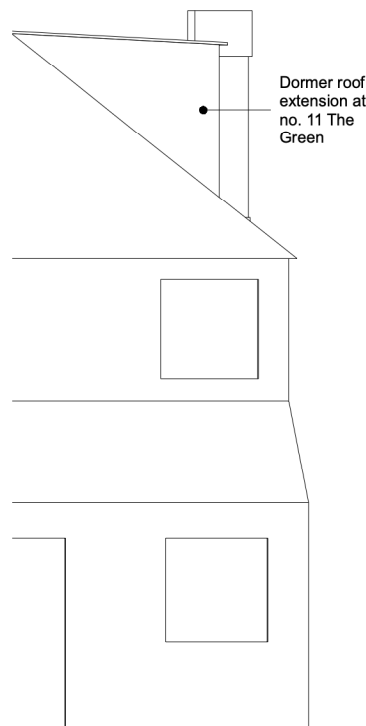

2 Proposed South Elevation  
Scale: 1:100

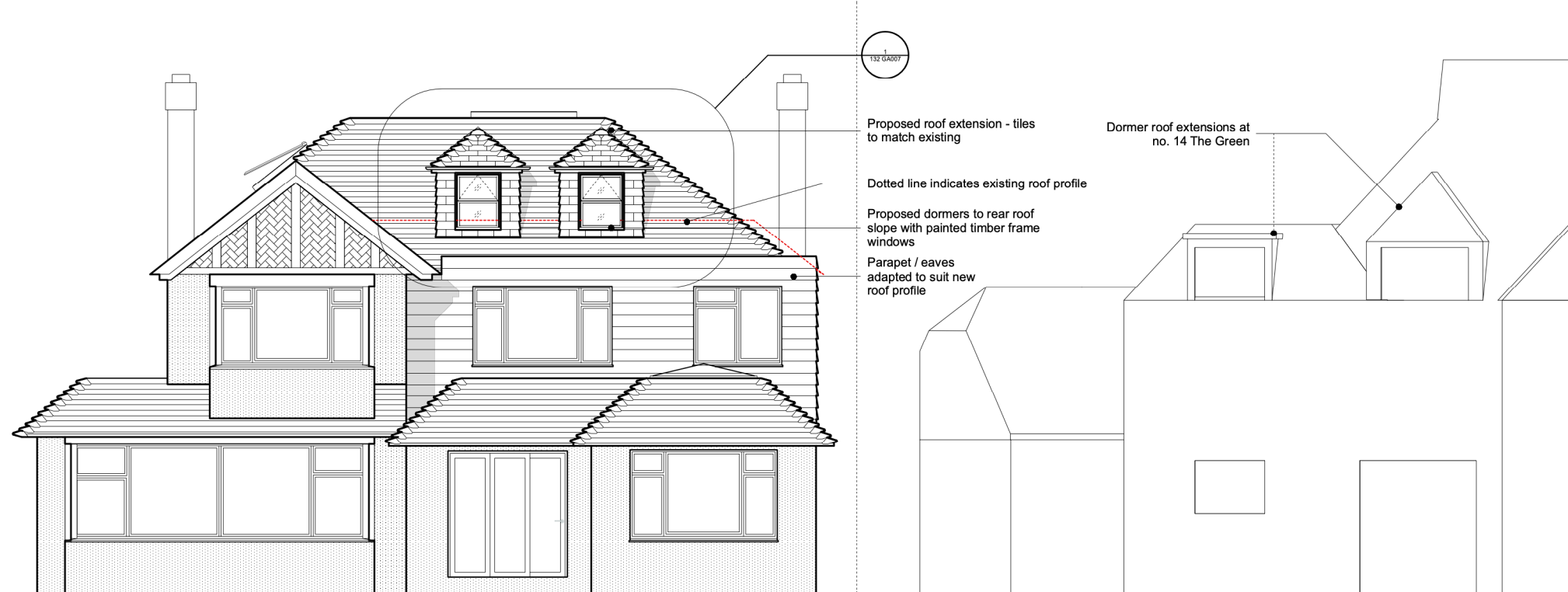

General Notes

A. GENERAL NOTES:

All dimensions to be checked on site by the Contractor prior to construction and the Architect to be informed of any discrepancies. All dimensions are in millimetres unless otherwise stated. This drawing to be read in conjunction with all relevant Engineers and other specialist drawings. All work to be carried out to the approval of the Building Inspector. Contractor to provide full setting out drawings for approval by architect prior construction.

NK Architects Ltd owns the copyright of this design & drawing, which must not be reproduced in whole or part without the written permission of Nicholas Kirk.

The drawings are subject to the copyright of the architect and not to be reproduced without the consent of the architect.

1. This drawing has been based upon a survey that was itself based on OUTLINE measurements NOT a full measured survey. As a result, considerable attention to the dimensions of any proposed works must be applied, taking site dimensions and templates as necessary.

2. While this drawing can be used as a base drawing for construction purposes, it is VERY IMPORTANT that all dimensions are checked carefully before any work commences or any materials are ordered.

3. This drawing can be used as part of a planning application, although the planning officer may ask for more specific information about some aspects of the design.

4. Where applicable, a suitable Structural Engineer and/or a Party Wall Surveyor should be consulted. Although as far as possible these instances have been indicated, this is not necessarily exhaustive and the whole scope of proposed works should be reviewed.

5. Unless other arrangements have been specifically made, the building contractor should serve a Building Notice, as and where applicable, to the local authority to satisfy the requirements of the Building Regulations. The building contractor should also liaise with the Building Control Officer regarding routine inspections of the work.

The drawing intended to illustrate the general arrangement of the project proposals. As it stands this drawing does not include all of the detail necessary for a full plans building regulations application.

While this drawing can be used as a base drawing for construction purposes, the building contractor will require more information. It is therefore important to discuss, with NKA & the builder together, where more detail would be appropriate.

Copyright NK ARCHITECTS LTD 2021

PLANNING

Issued for PLANNING	20/01/2021	3
Issue Notes	Date	No.

Project ID  
**Darran Carlisle**

Sheet Title  
**Proposed - Elevations**  
Project Title  
**Tudor House, 12A The Green**

CAD File Name

Scale	Date
As Shown	20.01.20

Checked By	Sheet No.
NKA	<b>132 GA004</b>
Drawn By	
NK	

**Nicholas Kirk Architects**  
Studio 210, Regents House  
1 Thane Villas, London, N7 7PH  
0203 290 5033 / 07905 315696  
www.nicholaskirkarchitects.co.uk  
info@nicholaskirkarchitects.co.uk

**NKA**

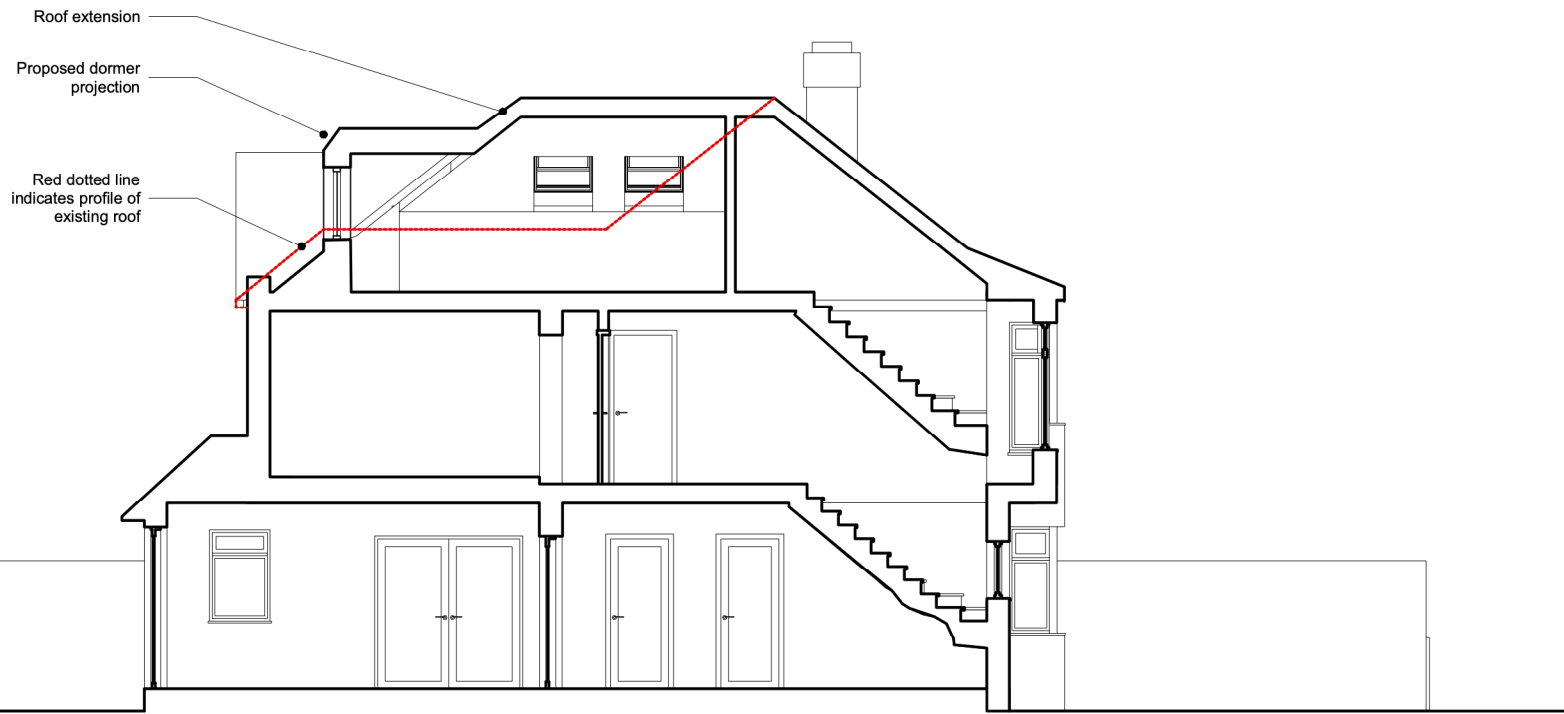

1 **Proposed Section A**  
Scale: 1:100

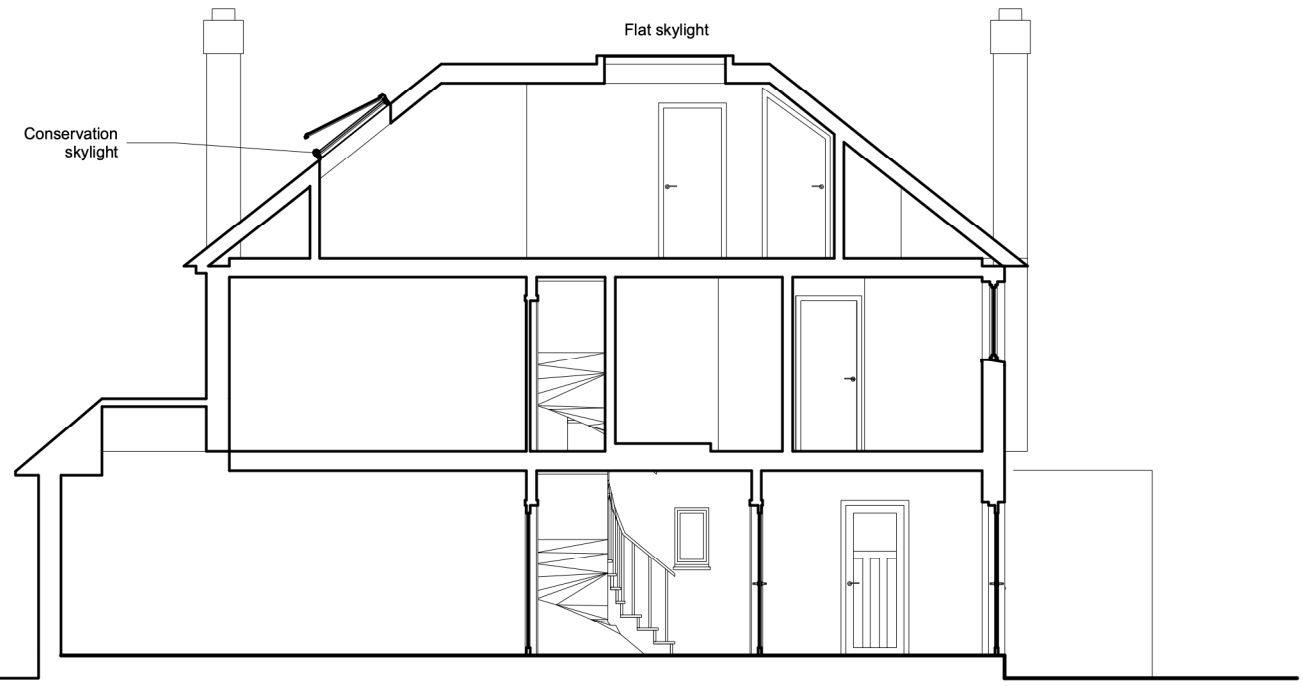

2 **Proposed Section B**  
Scale: 1:100



**General Notes**

A. GENERAL NOTES:

All dimensions to be checked on site by the Contractor prior to construction and the Architect to be informed of any discrepancies. All dimensions are in millimetres unless otherwise stated. This drawing to be read in conjunction with all relevant Engineers and other specialist drawings. All work to be carried out to the approval of the Building Inspector. Contractor to provide full setting out drawings for approval by architect prior construction.

NK Architects Ltd owns the copyright of this design & drawing, which must not be reproduced in whole or part without the written permission of Nicholas Kirk.

The drawings are subject to the copyright of the architect and not to be reproduced without the consent of the architect.

- This drawing has been based upon a survey that was itself based on OUTLINE measurements NOT a full measured survey. As a result, considerable attention to the dimensions of any proposed works must be applied, taking site dimensions and templates as necessary.
- While this drawing can be used as a base drawing for construction purposes, it is VERY IMPORTANT that all dimensions are checked carefully before any work commences or any materials are ordered.
- This drawing can be used as part of a planning application, although the planning officer may ask for more specific information about some aspects of the design.
- Where applicable, a suitable Structural Engineer and/or a Party Wall Surveyor should be consulted. Although as far as possible these instances have been indicated, this is not necessarily exhaustive and the whole scope of proposed works should be reviewed.
- Unless other arrangements have been specifically made, the building contractor should serve a Building Notice, as and where applicable, to the local authority to satisfy the requirements of the Building Regulations. The building contractor should also liaise with the Building Control Officer regarding routine inspections of the work.

The drawing intended to illustrate the general arrangement of the project proposals. As it stands this drawing does not include all of the detail necessary for a full plans building regulations application.

While this drawing can be used as a base drawing for construction purposes, the building contractor will require more information. It is therefore important to discuss, with NKA & the builder together, where more detail would be appropriate.

Copyright NK ARCHITECTS LTD 2021

**PLANNING**

Issued for PLANNING	20/01/2021	3
Issue Notes	Date	No.

Project ID  
**Darran Carlisle**

Sheet Title  
**Proposed - Sections**

Project Title  
**Tudor House, 12A The Green**

CAD File Name

Scale	Date
As Shown	20.01.20

Checked By	Sheet No.
NKA	<b>132 GA005</b>
Drawn By	
NK	

**Nicholas Kirk Architects**

Studio 210, Regents House  
1 Thane Villas, London, N7 7PH  
0203 290 5033 / 07905 315696  
www.nicholaskirkarchitects.co.uk  
info@nicholaskirkarchitects.co.uk

**NKA**

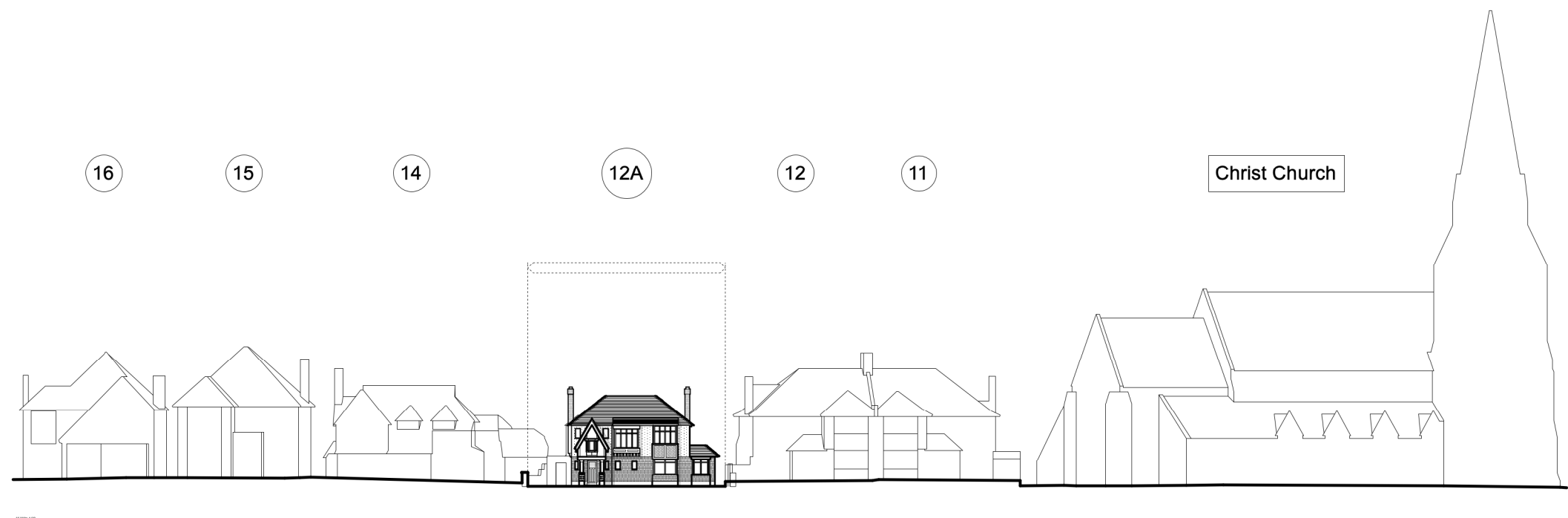

1 **Proposed North Elevation - Context**  
Scale: 1:500



2 **Proposed South Elevation - Context**  
Scale: 1:500



**General Notes**

**A. GENERAL NOTES:**

All dimensions to be checked on site by the Contractor prior to construction and the Architect to be informed of any discrepancies. All dimensions are in millimetres unless otherwise stated. This drawing to be read in conjunction with all relevant Engineers and other specialist drawings. All work to be carried out to the approval of the Building Inspector. Contractor to provide full setting out drawings for approval by architect prior construction.

NK Architects Ltd owns the copyright of this design & drawing, which must not be reproduced in whole or part without the written permission of Nicholas Kirk.

The drawings are subject to the copyright of the architect and not to be reproduced without the consent of the architect.

1. This drawing has been based upon a survey that was itself based on OUTLINE measurements NOT a full measured survey. As a result, considerable attention to the dimensions of any proposed works must be applied, taking site dimensions and templates as necessary.

2. While this drawing can be used as a base drawing for construction purposes, it is VERY IMPORTANT that all dimensions are checked carefully before any work commences or any materials are ordered.

3. This drawing can be used as part of a planning application, although the planning officer may ask for more specific information about some aspects of the design.

4. Where applicable, a suitable Structural Engineer and/or a Party Wall Surveyor should be consulted. Although as far as possible these instances have been indicated, this is not necessarily exhaustive and the whole scope of proposed works should be reviewed.

5. Unless other arrangements have been specifically made, the building contractor should serve a Building Notice, as and where applicable, to the local authority to satisfy the requirements of the Building Regulations. The building contractor should also liaise with the Building Control Officer regarding routine inspections of the work.

The drawing intended to illustrate the general arrangement of the project proposals. As it stands this drawing does not include all of the detail necessary for a full plans building regulations application.

While this drawing can be used as a base drawing for construction purposes, the building contractor will require more information. It is therefore important to discuss, with NKA & the builder together, where more detail would be appropriate.

Copyright NK ARCHITECTS LTD 2021

**PLANNING**

Issued for PLANNING	20/01/2021	3
Issue Notes	Date	No.

Project ID  
**Darran Carlisle**

Sheet Title  
**Proposed - Site Elevations**  
Project Title  
**Tudor House, 12A The Green**

CAD File Name

Scale  
**As Shown**      Date  
**20.01.20**

Checked By <b>NKA</b>	Sheet No. <b>132 GA006</b>
Drawn By <b>NK</b>	

**Nicholas Kirk Architects**  
Studio 210, Regents House  
1 Thane Villas, London, N7 7PH  
0203 290 5033 / 07905 315696  
www.nicholaskirkarchitects.co.uk  
info@nicholaskirkarchitects.co.uk



**2** Plan Detail - Dormer Window Reveals  
Scale: 1:5

0 100 mm

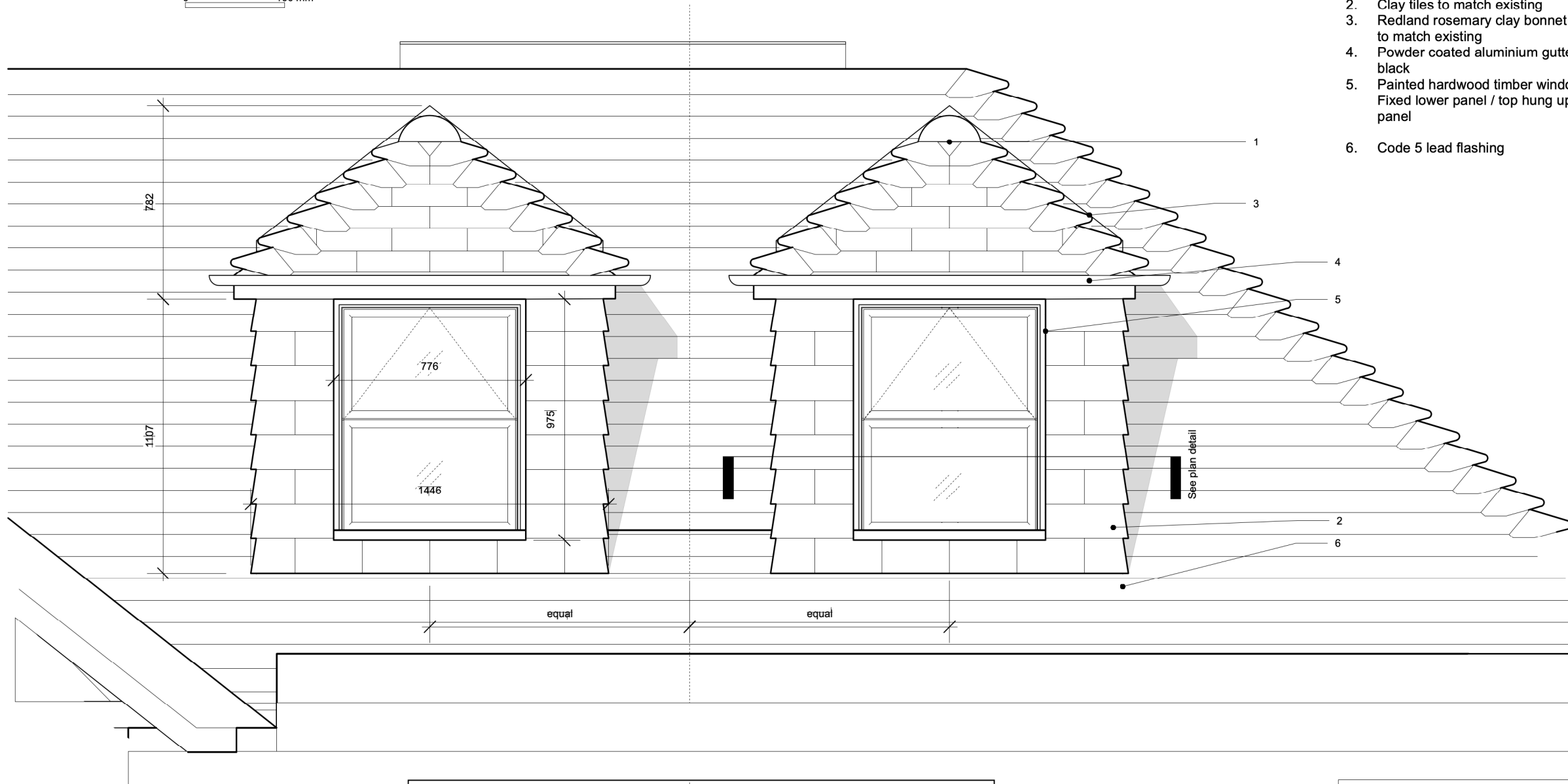

**Notes**

1. Redland rosemary clay bonnet tiles to match
2. Clay tiles to match existing
3. Redland rosemary clay bonnet tiles to match existing
4. Powder coated aluminium gutter - black
5. Painted hardwood timber window. Fixed lower panel / top hung upper panel
6. Code 5 lead flashing

**General Notes**

**A. GENERAL NOTES:**

All dimensions to be checked on site by the Contractor prior to construction and the Architect to be informed of any discrepancies. All dimensions are in millimetres unless otherwise stated. This drawing to be read in conjunction with all relevant Engineers and other specialist drawings. All work to be carried out to the approval of the Building Inspector. Contractor to provide full setting out drawings for approval by architect prior construction.

NK Architects Ltd owns the copyright of this design & drawing, which must not be reproduced in whole or part without the written permission of Nicholas Kirk.

The drawings are subject to the copyright of the architect and not to be reproduced without the consent of the architect.

1. This drawing has been based upon a survey that was itself based on OUTLINE measurements NOT a full measured survey. As a result, considerable attention to the dimensions of any proposed works must be applied, taking site dimensions and templates as necessary.

2. While this drawing can be used as a base drawing for construction purposes, it is VERY IMPORTANT that all dimensions are checked carefully before any work commences or any materials are ordered.

3. This drawing can be used as part of a planning application, although the planning officer may ask for more specific information about some aspects of the design.

4. Where applicable, a suitable Structural Engineer and/or a Party Wall Surveyor should be consulted. Although as far as possible these instances have been indicated, this is not necessarily exhaustive and the whole scope of proposed works should be reviewed.

5. Unless other arrangements have been specifically made, the building contractor should serve a Building Notice, as and where applicable, to the local authority to satisfy the requirements of the Building Regulations. The building contractor should also liaise with the Building Control Officer regarding routine inspections of the work.

The drawing intended to illustrate the general arrangement of the project proposals. As it stands this drawing does not include all of the detail necessary for a full plans building regulations application.

While this drawing can be used as a base drawing for construction purposes, the building contractor will require more information. It is therefore important to discuss, with NKA & the builder together, where more detail would be appropriate.

Copyright NK ARCHITECTS LTD 2021

**PLANNING**

Issued for PLANNING	20/01/2021	3
Issue Notes	Date	No.

Project ID  
**Darran Carlisle**

Sheet Title  
**Proposed - Detail Elevation**

Project Title  
**Tudor House, 12A The Green**

CAD File Name

Scale	Date
As Shown	20.01.20

Checked By	Sheet No.
NKA	<b>132 GA007</b>

Drawn By	
NK	

**Nicholas Kirk Architects**  
 Studio 210, Regents House  
 1 Thane Villas, London, N7 7PH  
 0203 290 5033 / 07905 315696  
 www.nicholaskirkarchitects.co.uk  
 info@nicholaskirkarchitects.co.uk

**NKA**

**1** Proposed - Detail Rear Elevation  
Scale: 1:20