

General Notes

A. GENERAL NOTES:

All dimensions to be checked on site by the Contractor prior to construction and the Architect to be informed of any discrepancies. All dimensions are in millimetres unless otherwise stated. This drawing to be read in conjunction with all relevant Engineers and other specialist drawings. All work to be carried out to the approval of the Building Inspector. Contractor to provide full setting out drawings for approval by architect prior construction.

NK Architects Ltd owns the copyright of this design & drawing, which must not be reproduced in whole or part without the written permission of Nicholas Kirk.

The drawings are subject to the copyright of the architect and not to be reproduced without the consent of the architect.

1. This drawing has been based upon a survey that was itself based on OUTLINE measurements NOT a full measured survey. As a result, considerable attention to the dimensions of any proposed works must be applied, taking site dimensions and templates as necessary.

2. While this drawing can be used as a base drawing for construction purposes, it is VERY IMPORTANT that all dimensions are checked carefully before any work commences or any materials are ordered.

3. This drawing can be used as part of a planning application, although the planning officer may ask for more specific information about some aspects of the design.

4. Where applicable, a suitable Structural Engineer and/or a Party Wall Surveyor should be consulted. Although as far as possible these instances have been indicated, this is not necessarily exhaustive and the whole scope of proposed works should be reviewed.

5. Unless other arrangements have been specifically made, the building contractor should serve a Building Notice, as and where applicable, to the local authority to satisfy the requirements of the Building Regulations. The building contractor should also liaise with the Building Control Officer regarding routine inspections of the work.

The drawing intended to illustrate the general arrangement of the project proposals. As it stands this drawing does not include all of the detail necessary for a full plans building regulations application.

While this drawing can be used as a base drawing for construction purposes, the building contractor will require more information. It is therefore important to discuss, with NKA & the builder together, where more detail would be appropriate.

Copyright NK ARCHITECTS LTD 2021

PLANNING

Issued for PLANNING	20/01/2021	3
Issue Notes	Date	No.

Project ID

Darran Carlisle

Sheet Title

Existing Floor Plans

Project Title

Tudor House, 12A The Green

CAD File Name

Scale	Date
As Shown	20.01.20

Checked By	Sheet No.
NKA	132 EX001
Drawn By	
NK	

Nicholas Kirk Architects

Studio 210, Regents House
1 Thane Villas, London, N7 7PH
0203 290 5033 / 07905 315696
www.nicholaskirkarchitects.co.uk
info@nicholaskirkarchitects.co.uk

NKA

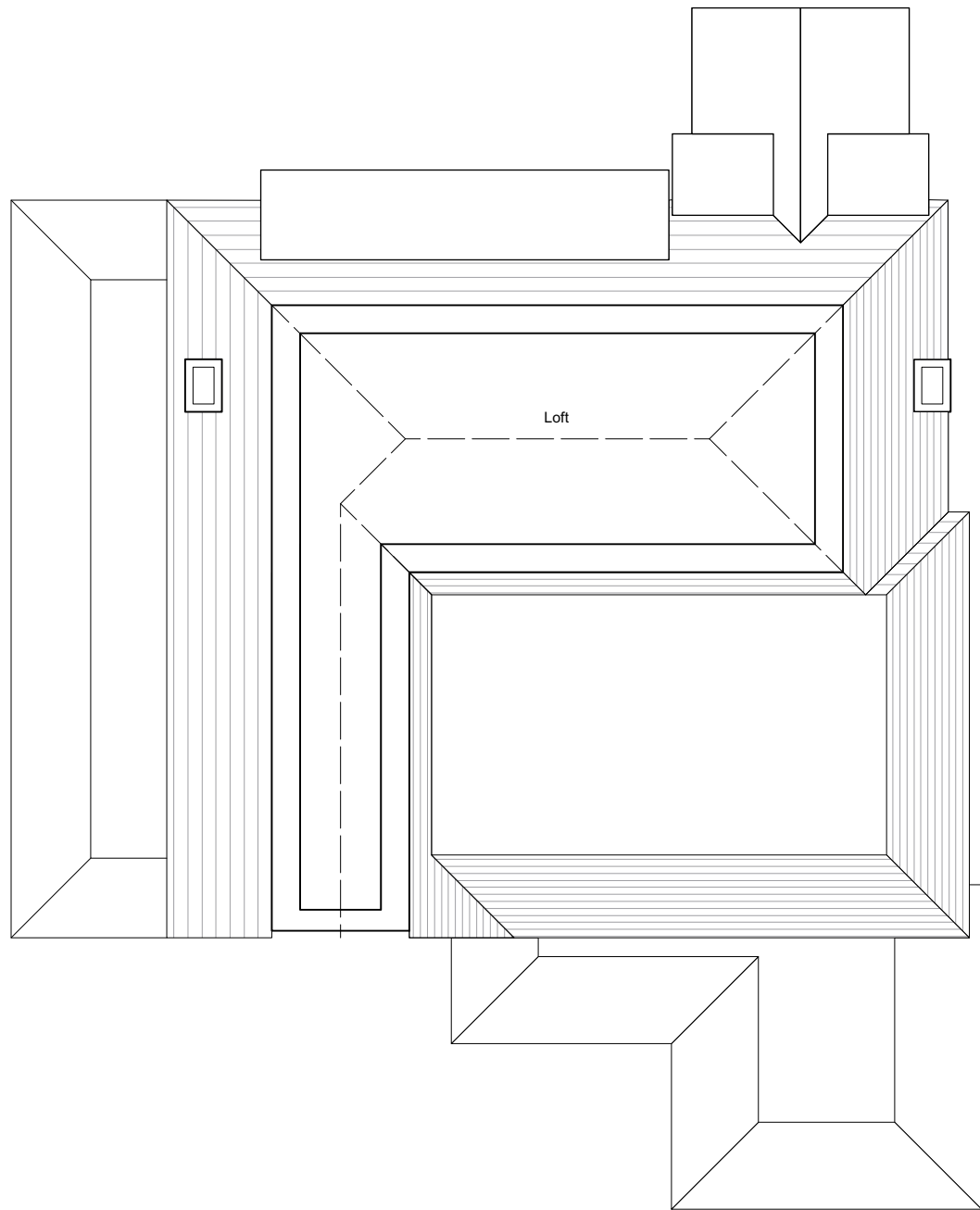

1 Existing Loft Plan
Scale: 1:100

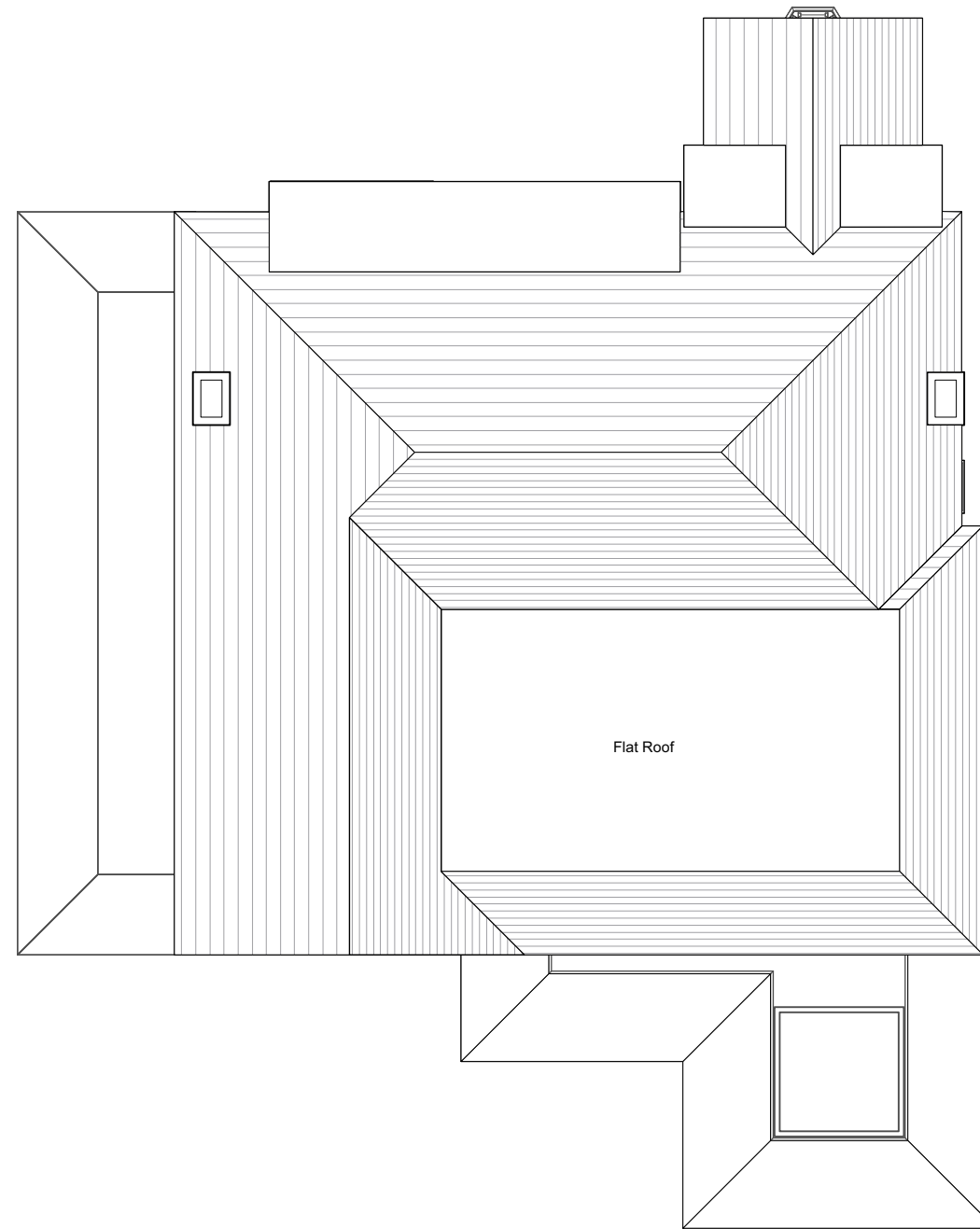

2 Existing Roof Plan
Scale: 1:100

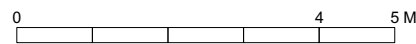

General Notes

A. GENERAL NOTES:

All dimensions to be checked on site by the Contractor prior to construction and the Architect to be informed of any discrepancies. All dimensions are in millimetres unless otherwise stated. This drawing to be read in conjunction with all relevant Engineers and other specialist drawings. All work to be carried out to the approval of the Building Inspector. Contractor to provide full setting out drawings for approval by architect prior construction.

NK Architects Ltd owns the copyright of this design & drawing, which must not be reproduced in whole or part without the written permission of Nicholas Kirk.

The drawings are subject to the copyright of the architect and not to be reproduced without the consent of the architect.

1. This drawing has been based upon a survey that was itself based on OUTLINE measurements NOT a full measured survey. As a result, considerable attention to the dimensions of any proposed works must be applied, taking site dimensions and templates as necessary.

2. While this drawing can be used as a base drawing for construction purposes, it is VERY IMPORTANT that all dimensions are checked carefully before any work commences or any materials are ordered.

3. This drawing can be used as part of a planning application, although the planning officer may ask for more specific information about some aspects of the design.

4. Where applicable, a suitable Structural Engineer and/or a Party Wall Surveyor should be consulted. Although as far as possible these instances have been indicated, this is not necessarily exhaustive and the whole scope of proposed works should be reviewed.

5. Unless other arrangements have been specifically made, the building contractor should serve a Building Notice, as and where applicable, to the local authority to satisfy the requirements of the Building Regulations. The building contractor should also liaise with the Building Control Officer regarding routine inspections of the work.

The drawing intended to illustrate the general arrangement of the project proposals. As it stands this drawing does not include all of the detail necessary for a full plans building regulations application.

While this drawing can be used as a base drawing for construction purposes, the building contractor will require more information. It is therefore important to discuss, with NKA & the builder together, where more detail would be appropriate.

Copyright NK ARCHITECTS LTD 2021

PLANNING

Issued for PLANNING	20/01/2021	3
Issue Notes	Date	No.

Project ID
Darran Carlisle

Sheet Title
Existing Floor Plans
Project Title
Tudor House, 12A The Green

CAD File Name

Scale	Date
As Shown	20.01.20

Checked By	Sheet No.
NKA	132 EX002
Drawn By	
NK	

<p>Nicholas Kirk Architects Studio 210, Regents House 1 Thane Villas, London, N7 7PH 0203 290 5033 / 07905 315696 www.nicholaskirkarchitects.co.uk info@nicholaskirkarchitects.co.uk</p>	<p>NKA</p>
---	-------------------

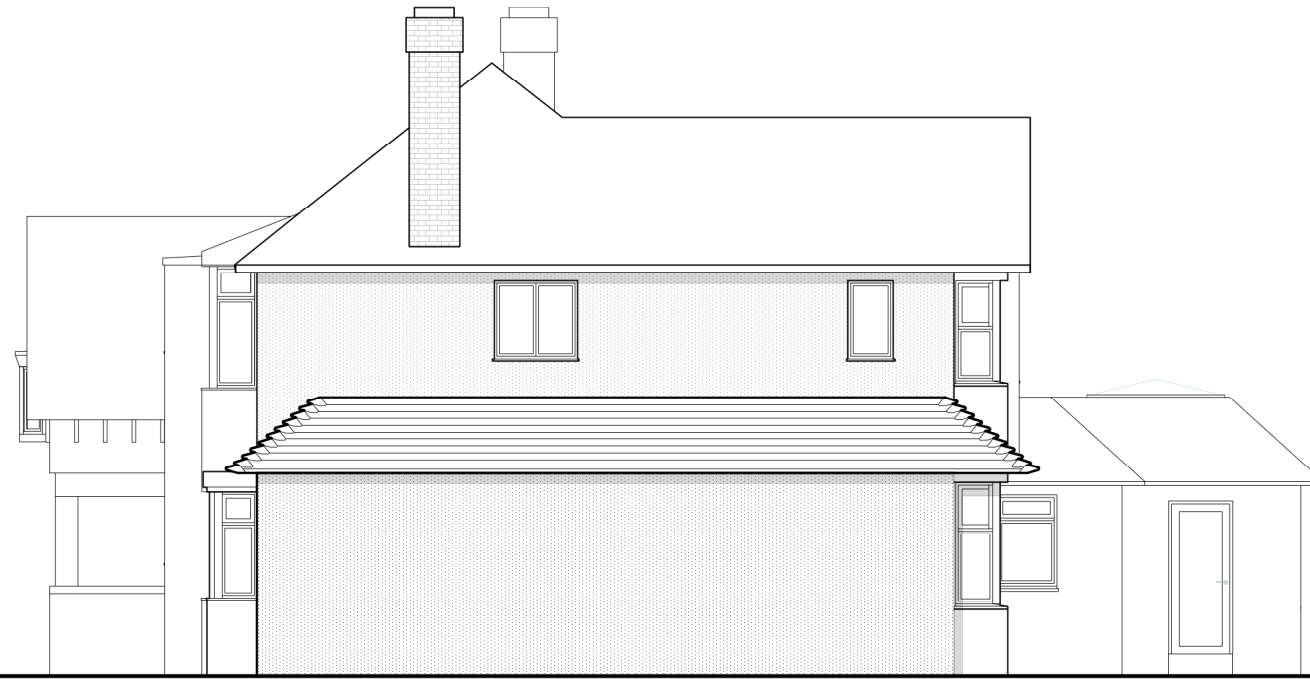

1 Existing West Elevation
Scale: 1:100



2 Existing East Elevation
Scale: 1:100



General Notes

A. GENERAL NOTES:

All dimensions to be checked on site by the Contractor prior to construction and the Architect to be informed of any discrepancies. All dimensions are in millimetres unless otherwise stated. This drawing to be read in conjunction with all relevant Engineers and other specialist drawings. All work to be carried out to the approval of the Building Inspector. Contractor to provide full setting out drawings for approval by architect prior construction.

NK Architects Ltd owns the copyright of this design & drawing, which must not be reproduced in whole or part without the written permission of Nicholas Kirk.

The drawings are subject to the copyright of the architect and not to be reproduced without the consent of the architect.

1. This drawing has been based upon a survey that was itself based on OUTLINE measurements NOT a full measured survey. As a result, considerable attention to the dimensions of any proposed works must be applied, taking site dimensions and templates as necessary.

2. While this drawing can be used as a base drawing for construction purposes, it is VERY IMPORTANT that all dimensions are checked carefully before any work commences or any materials are ordered.

3. This drawing can be used as part of a planning application, although the planning officer may ask for more specific information about some aspects of the design.

4. Where applicable, a suitable Structural Engineer and/or a Party Wall Surveyor should be consulted. Although as far as possible these instances have been indicated, this is not necessarily exhaustive and the whole scope of proposed works should be reviewed.

5. Unless other arrangements have been specifically made, the building contractor should serve a Building Notice, as and where applicable, to the local authority to satisfy the requirements of the Building Regulations. The building contractor should also liaise with the Building Control Officer regarding routine inspections of the work.

The drawing intended to illustrate the general arrangement of the project proposals. As it stands this drawing does not include all of the detail necessary for a full plans building regulations application.

While this drawing can be used as a base drawing for construction purposes, the building contractor will require more information. It is therefore important to discuss, with NKA & the builder together, where more detail would be appropriate.

Copyright NK ARCHITECTS LTD 2021

PLANNING

Issue Notes	Date	No.
Issued for PLANNING	20/01/2021	3

Project ID
Darran Carlisle

Sheet Title
Existing - Elevations

Project Title
Tudor House, 12A The Green

CAD File Name

Scale	Date
As Shown	20.01.20

Checked By	Sheet No.
NKA	132 EX003

Drawn By
NK

<p>Nicholas Kirk Architects Studio 210, Regents House 1 Thane Villas, London, N7 7PH 0203 290 5033 / 07905 315696 www.nicholaskirkarchitects.co.uk info@nicholaskirkarchitects.co.uk</p>	<p>NKA</p>
---	-------------------

TUDOR HOUSE - 12A THE GREEN



1 Existing North Elevation
Scale: 1:100

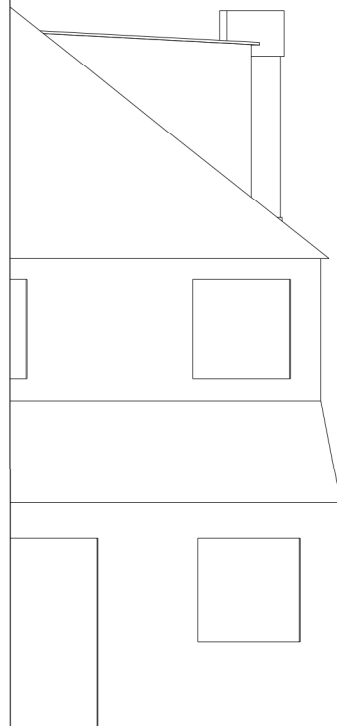

2 Existing South Elevation
Scale: 1:100

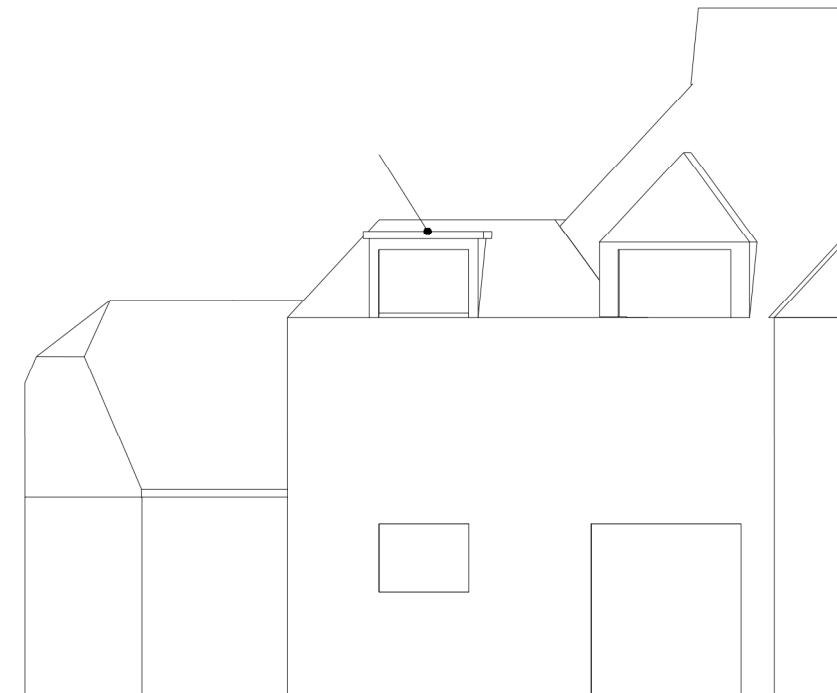

General Notes

A. GENERAL NOTES:

All dimensions to be checked on site by the Contractor prior to construction and the Architect to be informed of any discrepancies. All dimensions are in millimetres unless otherwise stated. This drawing to be read in conjunction with all relevant Engineers and other specialist drawings. All work to be carried out to the approval of the Building Inspector. Contractor to provide full setting out drawings for approval by architect prior construction.

NK Architects Ltd owns the copyright of this design & drawing, which must not be reproduced in whole or part without the written permission of Nicholas Kirk.

The drawings are subject to the copyright of the architect and not to be reproduced without the consent of the architect.

1. This drawing has been based upon a survey that was itself based on OUTLINE measurements NOT a full measured survey. As a result, considerable attention to the dimensions of any proposed works must be applied, taking site dimensions and templates as necessary.

2. While this drawing can be used as a base drawing for construction purposes, it is VERY IMPORTANT that all dimensions are checked carefully before any work commences or any materials are ordered.

3. This drawing can be used as part of a planning application, although the planning officer may ask for more specific information about some aspects of the design.

4. Where applicable, a suitable Structural Engineer and/or a Party Wall Surveyor should be consulted. Although as far as possible these instances have been indicated, this is not necessarily exhaustive and the whole scope of proposed works should be reviewed.

5. Unless other arrangements have been specifically made, the building contractor should serve a Building Notice, as and where applicable, to the local authority to satisfy the requirements of the Building Regulations. The building contractor should also liaise with the Building Control Officer regarding routine inspections of the work.

The drawing intended to illustrate the general arrangement of the project proposals. As it stands this drawing does not include all of the detail necessary for a full plans building regulations application.

While this drawing can be used as a base drawing for construction purposes, the building contractor will require more information. It is therefore important to discuss, with NKA & the builder together, where more detail would be appropriate.

Copyright NK ARCHITECTS LTD 2021

PLANNING

Issued for PLANNING	20/01/2021	3
Issue Notes	Date	No.

Project ID
Darran Carlisle

Sheet Title
Existing - Elevations

Project Title
Tudor House, 12A The Green

CAD File Name

Scale	Date
As Shown	20.01.20

Checked By	Sheet No.
NKA	132 EX004

Drawn By
NK

Nicholas Kirk Architects
 Studio 210, Regents House
 1 Thane Villas, London, N7 7PH
 0203 290 5033 / 07905 315696
 www.nicholaskirkarchitects.co.uk
 info@nicholaskirkarchitects.co.uk

NKA



1 **Existing Section A**
Scale: 1:100



2 **Existing Section B**
Scale: 1:100

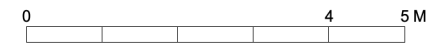

General Notes

A. GENERAL NOTES:

All dimensions to be checked on site by the Contractor prior to construction and the Architect to be informed of any discrepancies. All dimensions are in millimetres unless otherwise stated. This drawing to be read in conjunction with all relevant Engineers and other specialist drawings. All work to be carried out to the approval of the Building Inspector. Contractor to provide full setting out drawings for approval by architect prior construction.

NK Architects Ltd owns the copyright of this design & drawing, which must not be reproduced in whole or part without the written permission of Nicholas Kirk.

The drawings are subject to the copyright of the architect and not to be reproduced without the consent of the architect.

1. This drawing has been based upon a survey that was itself based on OUTLINE measurements NOT a full measured survey. As a result, considerable attention to the dimensions of any proposed works must be applied, taking site dimensions and templates as necessary.

2. While this drawing can be used as a base drawing for construction purposes, it is VERY IMPORTANT that all dimensions are checked carefully before any work commences or any materials are ordered.

3. This drawing can be used as part of a planning application, although the planning officer may ask for more specific information about some aspects of the design.

4. Where applicable, a suitable Structural Engineer and/or a Party Wall Surveyor should be consulted. Although as far as possible these instances have been indicated, this is not necessarily exhaustive and the whole scope of proposed works should be reviewed.

5. Unless other arrangements have been specifically made, the building contractor should serve a Building Notice, as and where applicable, to the local authority to satisfy the requirements of the Building Regulations. The building contractor should also liaise with the Building Control Officer regarding routine inspections of the work.

The drawing intended to illustrate the general arrangement of the project proposals. As it stands this drawing does not include all of the detail necessary for a full plans building regulations application.

While this drawing can be used as a base drawing for construction purposes, the building contractor will require more information. It is therefore important to discuss, with NKA & the builder together, where more detail would be appropriate.

Copyright NK ARCHITECTS LTD 2021

PLANNING

Issued for PLANNING	20/01/2021	3
Issue Notes	Date	No.

Project ID
Darran Carlisle

Sheet Title
Existing - Sections

Project Title
Tudor House, 12A The Green

CAD File Name

Scale	Date
As Shown	20.01.20

Checked By	Sheet No.
NKA	132 EX005

Drawn By
NK

<p>Nicholas Kirk Architects Studio 210, Regents House 1 Thane Villas, London, N7 7PH 0203 290 5033 / 07905 315696 www.nicholaskirkarchitects.co.uk info@nicholaskirkarchitects.co.uk</p>	<p>NKA</p>
---	-------------------

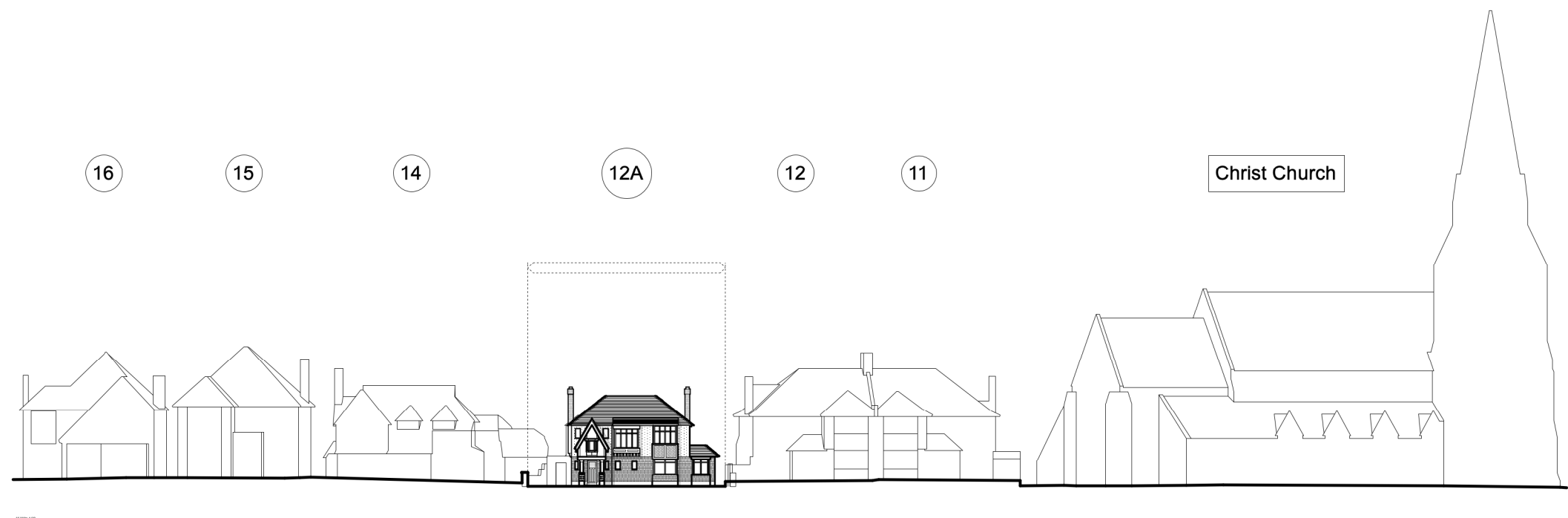

1 Existing North Elevation - Context
Scale: 1:500



2 Existing South Elevation - Context
Scale: 1:500



General Notes

A. GENERAL NOTES:

All dimensions to be checked on site by the Contractor prior to construction and the Architect to be informed of any discrepancies. All dimensions are in millimetres unless otherwise stated. This drawing to be read in conjunction with all relevant Engineers and other specialist drawings. All work to be carried out to the approval of the Building Inspector. Contractor to provide full setting out drawings for approval by architect prior construction.

NK Architects Ltd owns the copyright of this design & drawing, which must not be reproduced in whole or part without the written permission of Nicholas Kirk.

The drawings are subject to the copyright of the architect and not to be reproduced without the consent of the architect.

1. This drawing has been based upon a survey that was itself based on OUTLINE measurements NOT a full measured survey. As a result, considerable attention to the dimensions of any proposed works must be applied, taking site dimensions and templates as necessary.

2. While this drawing can be used as a base drawing for construction purposes, it is VERY IMPORTANT that all dimensions are checked carefully before any work commences or any materials are ordered.

3. This drawing can be used as part of a planning application, although the planning officer may ask for more specific information about some aspects of the design.

4. Where applicable, a suitable Structural Engineer and/or a Party Wall Surveyor should be consulted. Although as far as possible these instances have been indicated, this is not necessarily exhaustive and the whole scope of proposed works should be reviewed.

5. Unless other arrangements have been specifically made, the building contractor should serve a Building Notice, as and where applicable, to the local authority to satisfy the requirements of the Building Regulations. The building contractor should also liaise with the Building Control Officer regarding routine inspections of the work.

The drawing intended to illustrate the general arrangement of the project proposals. As it stands this drawing does not include all of the detail necessary for a full plans building regulations application.

While this drawing can be used as a base drawing for construction purposes, the building contractor will require more information. It is therefore important to discuss, with NKA & the builder together, where more detail would be appropriate.

Copyright NK ARCHITECTS LTD 2021

PLANNING

Issued for PLANNING	20/01/2021	3
Issue Notes	Date	No.

Project ID
Darran Carlisle

Sheet Title
Existing - Site Elevations

Project Title
Tudor House, 12A The Green

CAD File Name

Scale	Date
As Shown	20.01.20

Checked By	Sheet No.
NKA	132 EX006
Drawn By	
NK	

Nicholas Kirk Architects

Studio 210, Regents House
1 Thane Villas, London, N7 7PH
0203 290 5033 / 07905 315696
www.nicholaskirkarchitects.co.uk
info@nicholaskirkarchitects.co.uk

NKA