

WEST ELEVATION

1:100

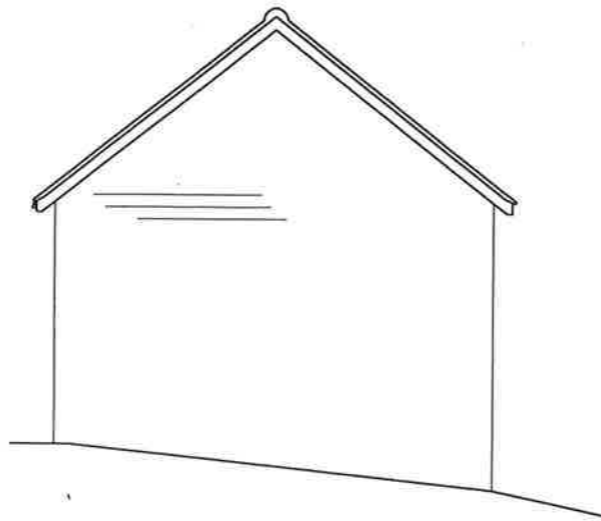

EAST ELEVATION

1:100

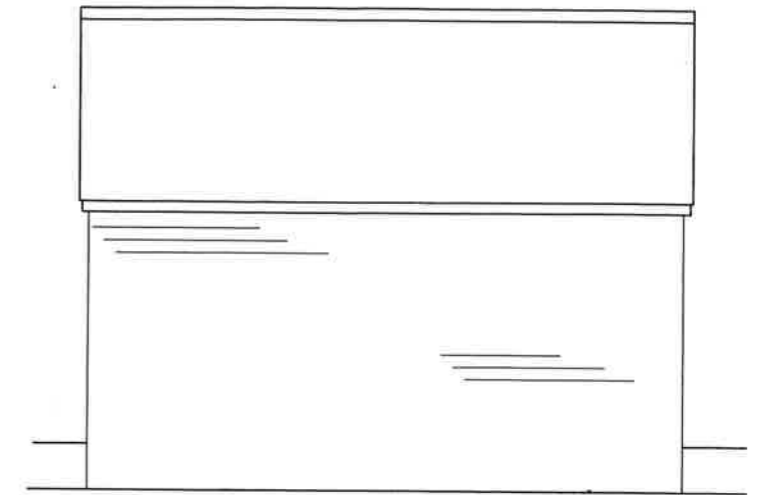

NORTH ELEVATION

1:100

Datum 48.00m

ALTERATIONS TO EXISTING ANCILLARY BUILDING
TO FORM STUDIO/GYM
AT TERWICK MILL HOUSE, MILL LANE, DUMPFORD, TROTTON

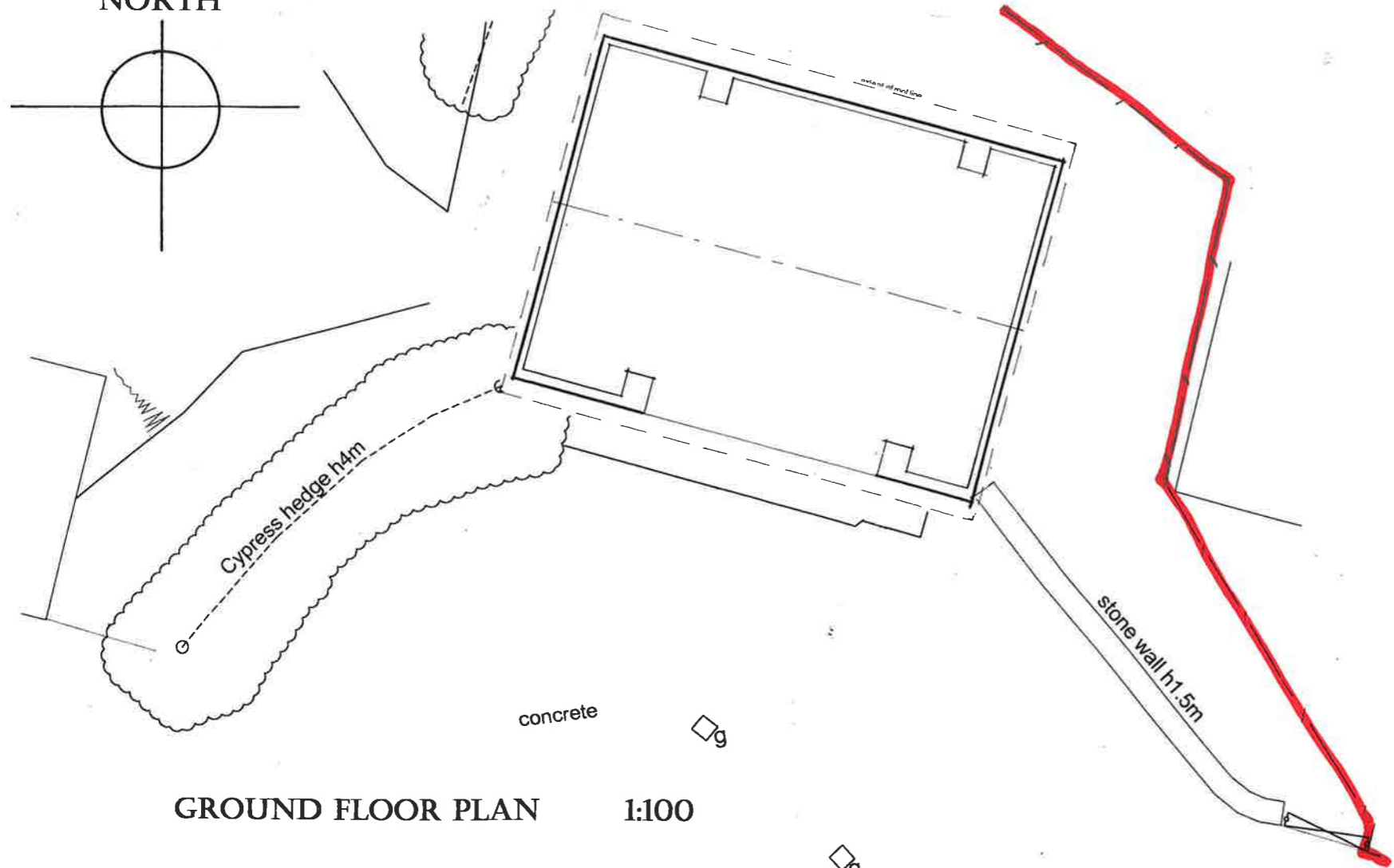
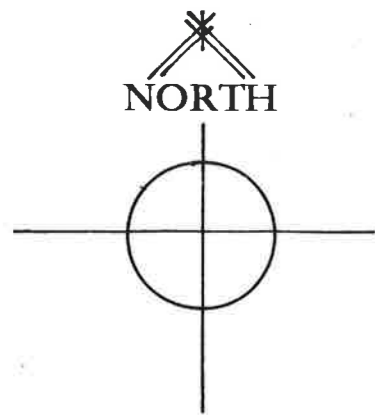

GROUND FLOOR PLAN

1:100

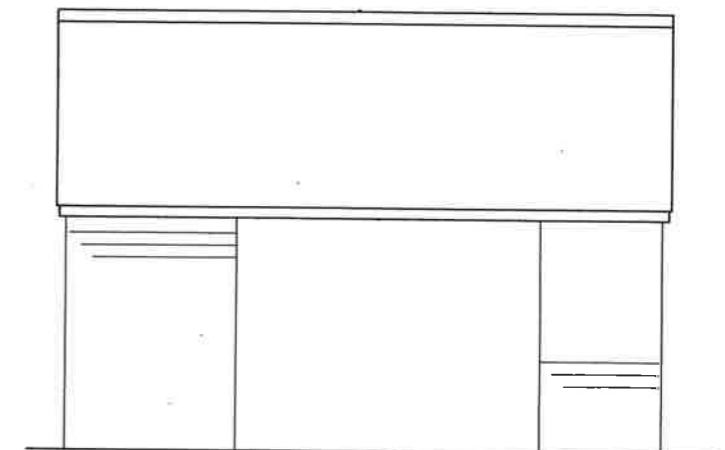

SOUTH ELEVATION

1:100

SURVEY
PLAN AND ELEVATIONS

1:100

DRAWING 2