

**ALTERATIONS TO EXISTING ANCILLARY BUILDING
TO FORM STUDIO/GYM
AT TERWICK MILL HOUSE, MILL LANE, DUMPFORD, TROTTON**

MATERIALS

ROOF
EXISTING PLAIN TILES RETAINED
CONSERVATION STYLE ROOF WINDOWS

WALLS
EXISTING HORIZONTAL STAINED BOARDING RETAINED
ANY NEW BOARDING TO MATCH EXISTING
TIMBER SHUTTERS STAINED TO MATCH EXISTING

JOINERY
TIMBER JOINERY WITH STAINED PRESERVATIVE FINISH

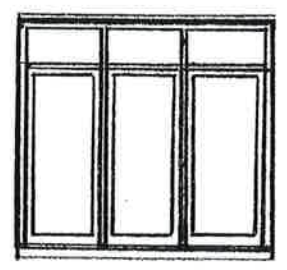
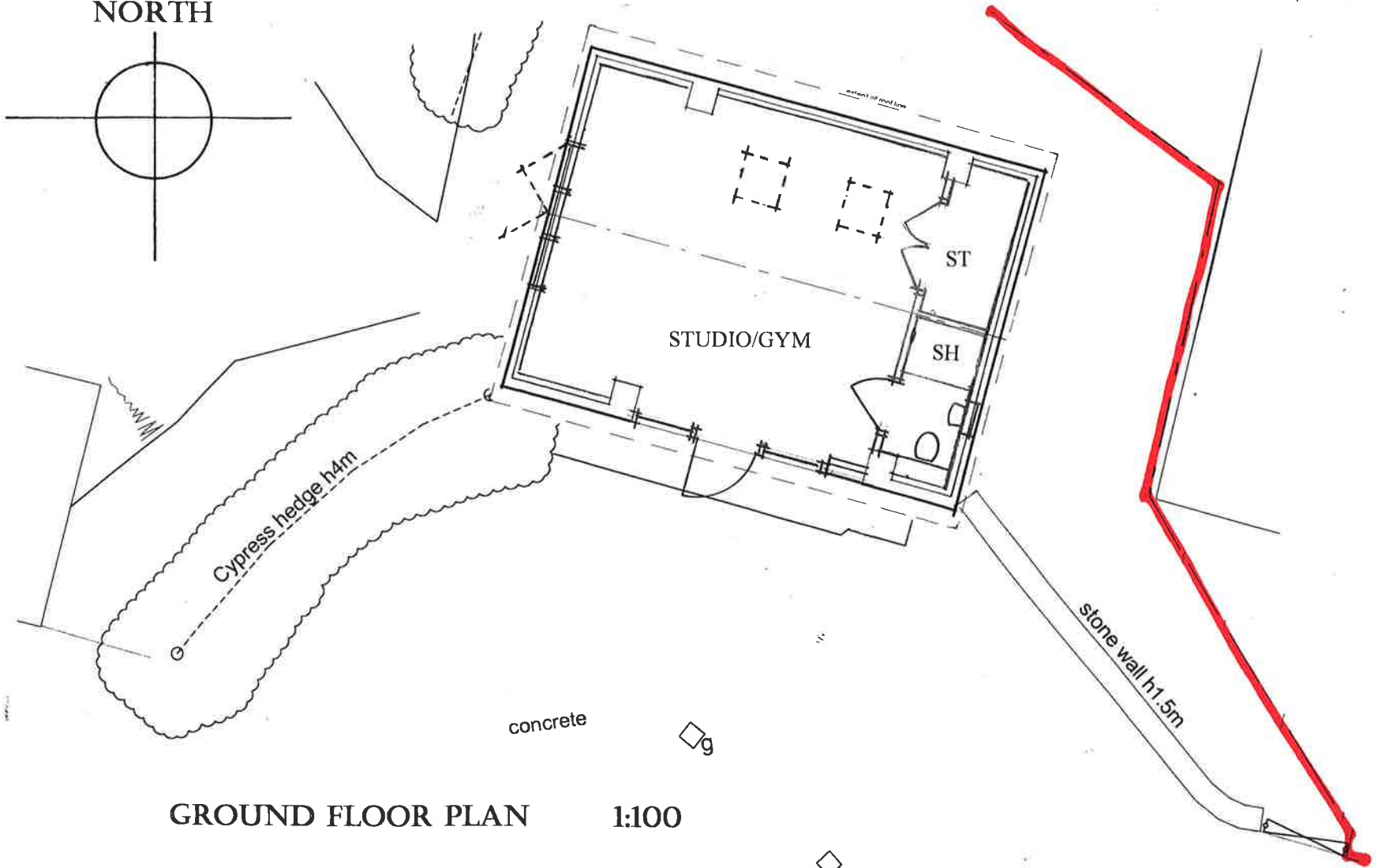
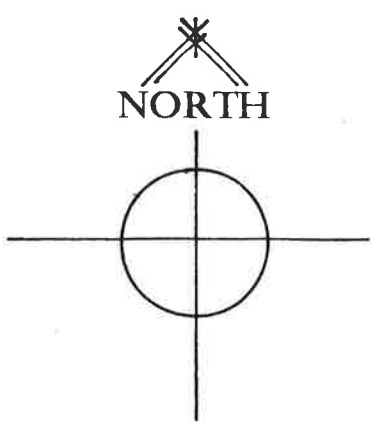

ELEVATION
BEHIND
SHUTTERS

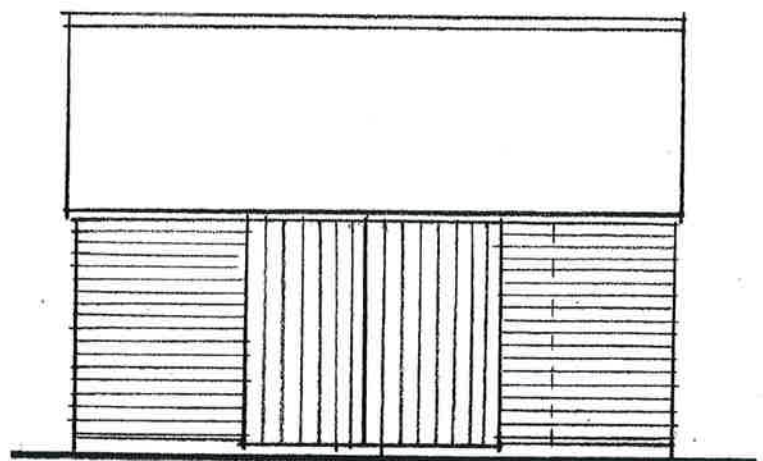

SOUTH ELEVATION 1:100

GROUND FLOOR PLAN 1:100



**PROPOSED
PLAN AND ELEVATIONS
1:100
DRAWING 3**