

Front Elevation (1:100)

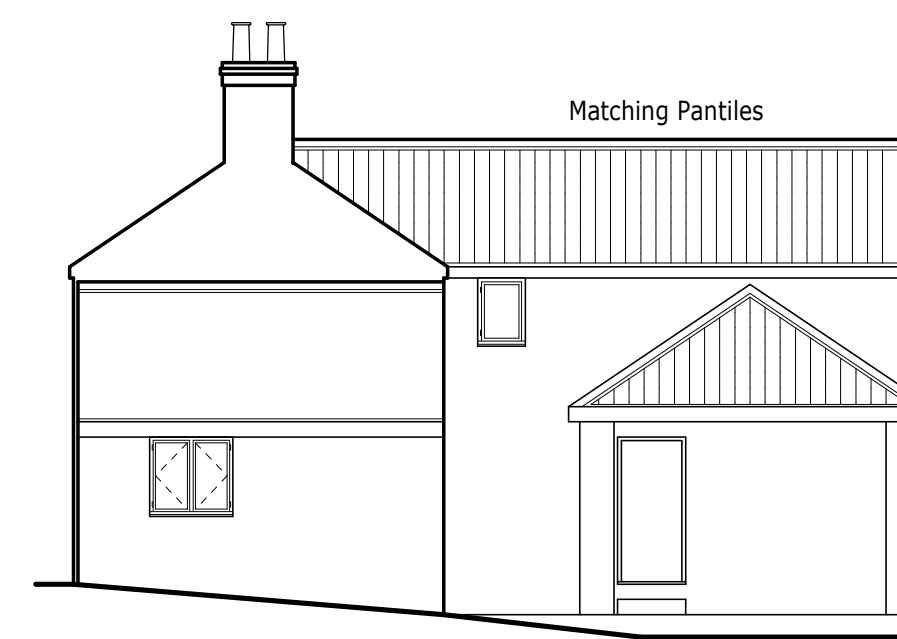

Rear Elevation (1:100)



Side Elevation (1:100)

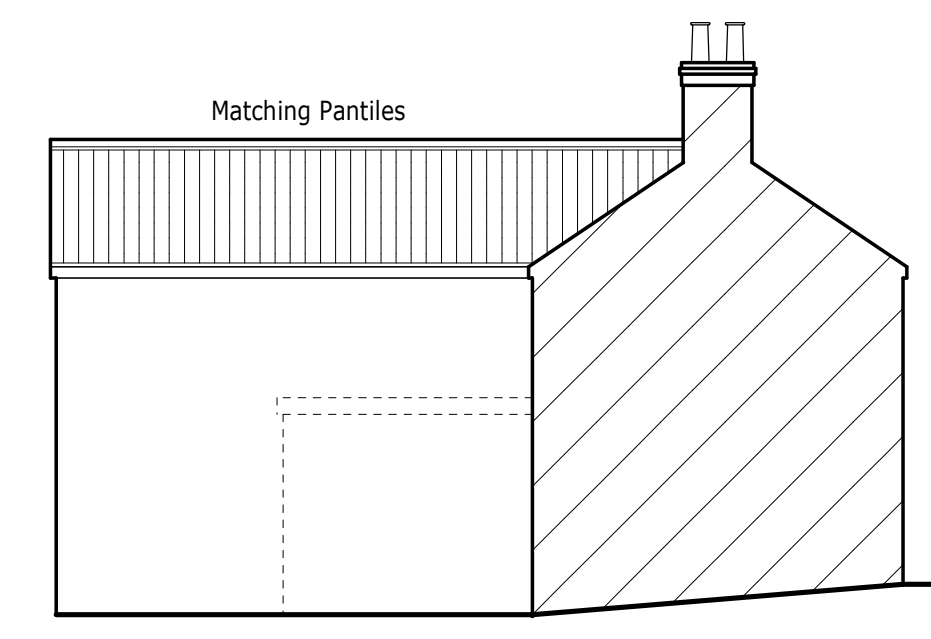

Side Elevation (1:100)

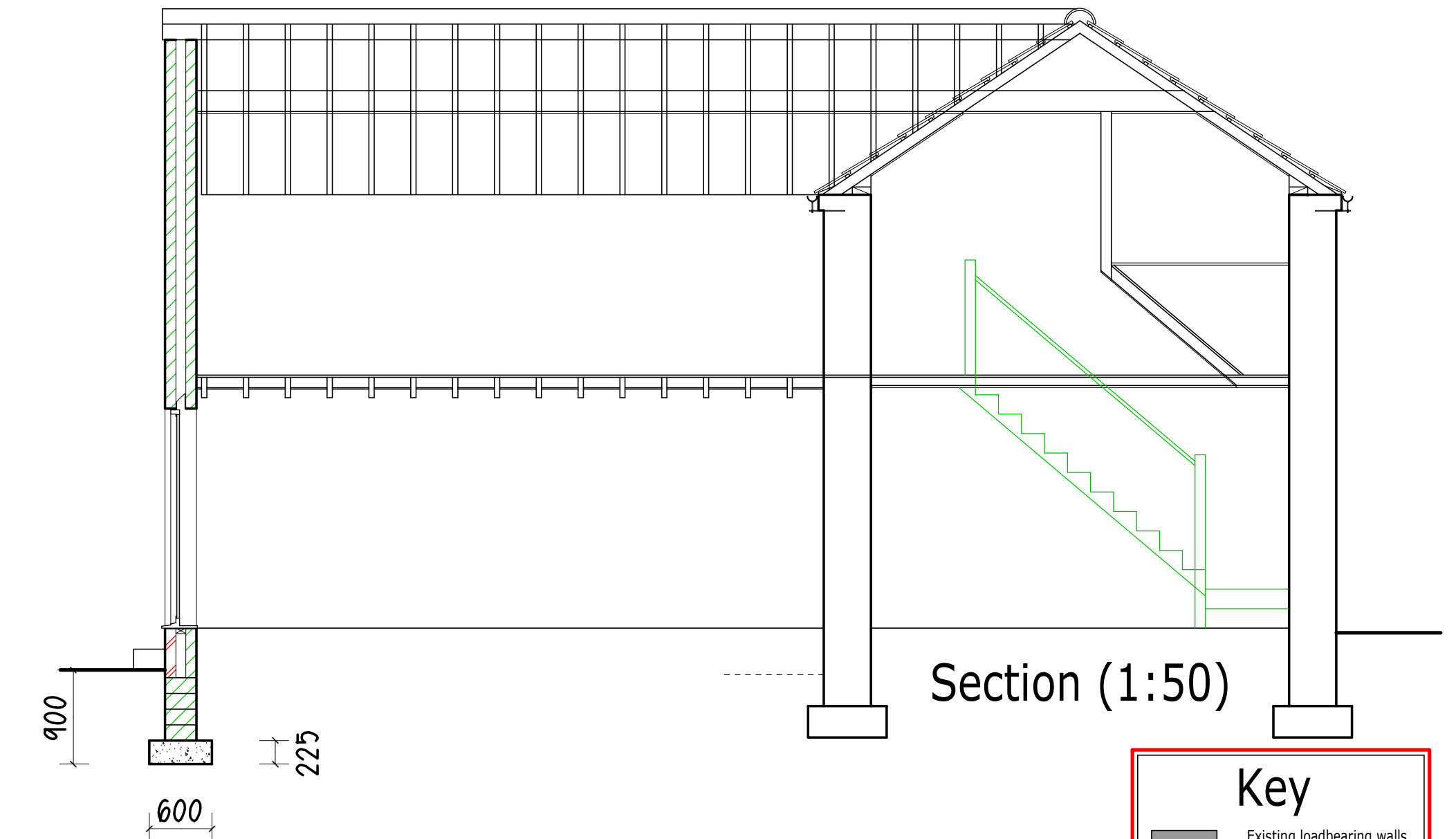
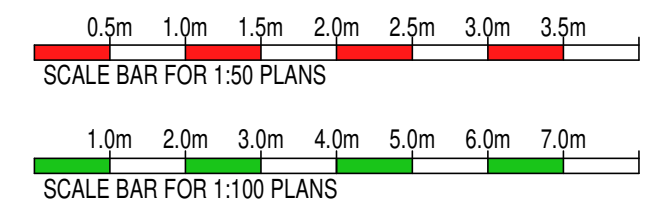

Section (1:50)

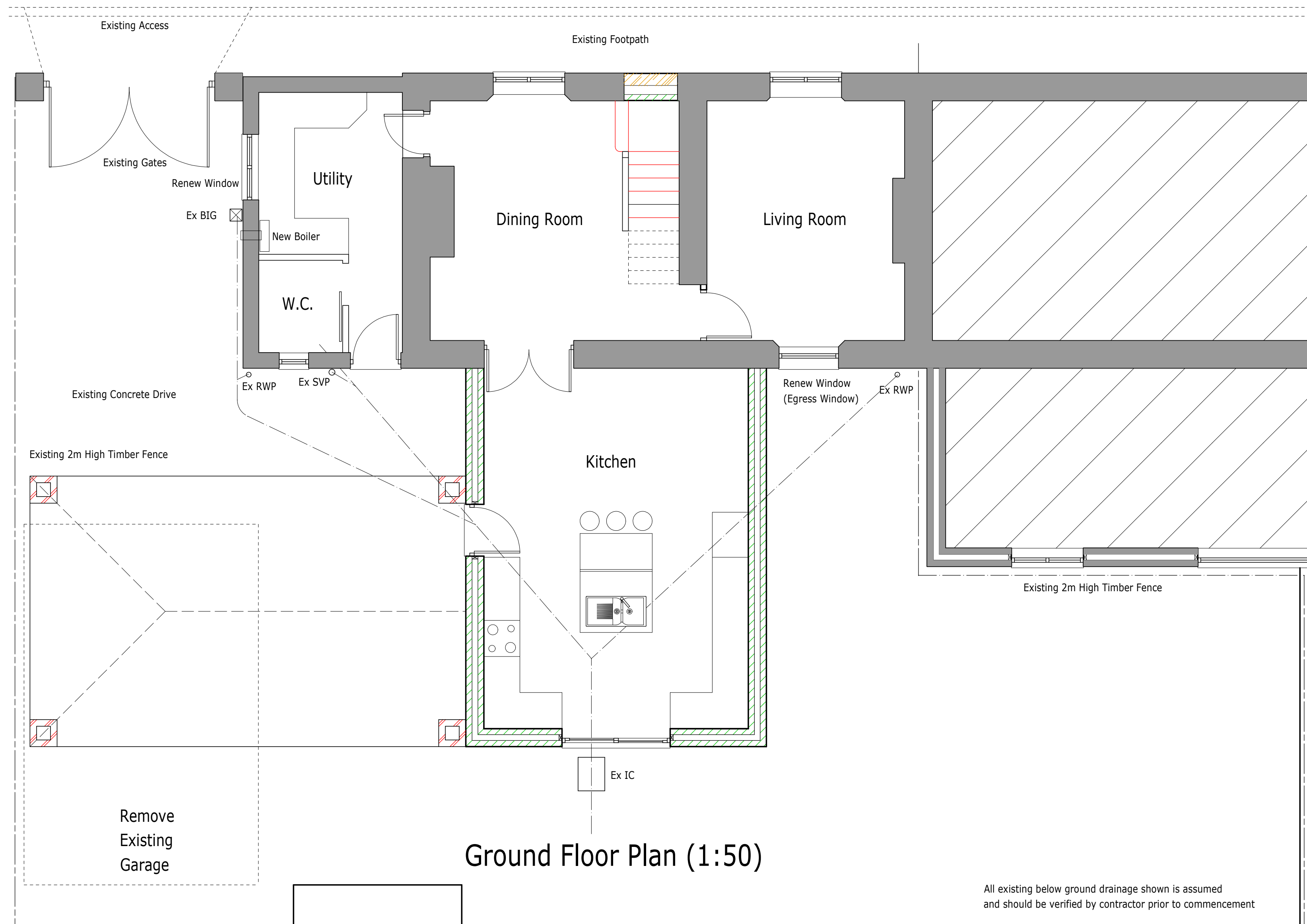

Ground Floor Plan (1:50)

All existing below ground drainage shown is assumed and should be verified by contractor prior to commencement

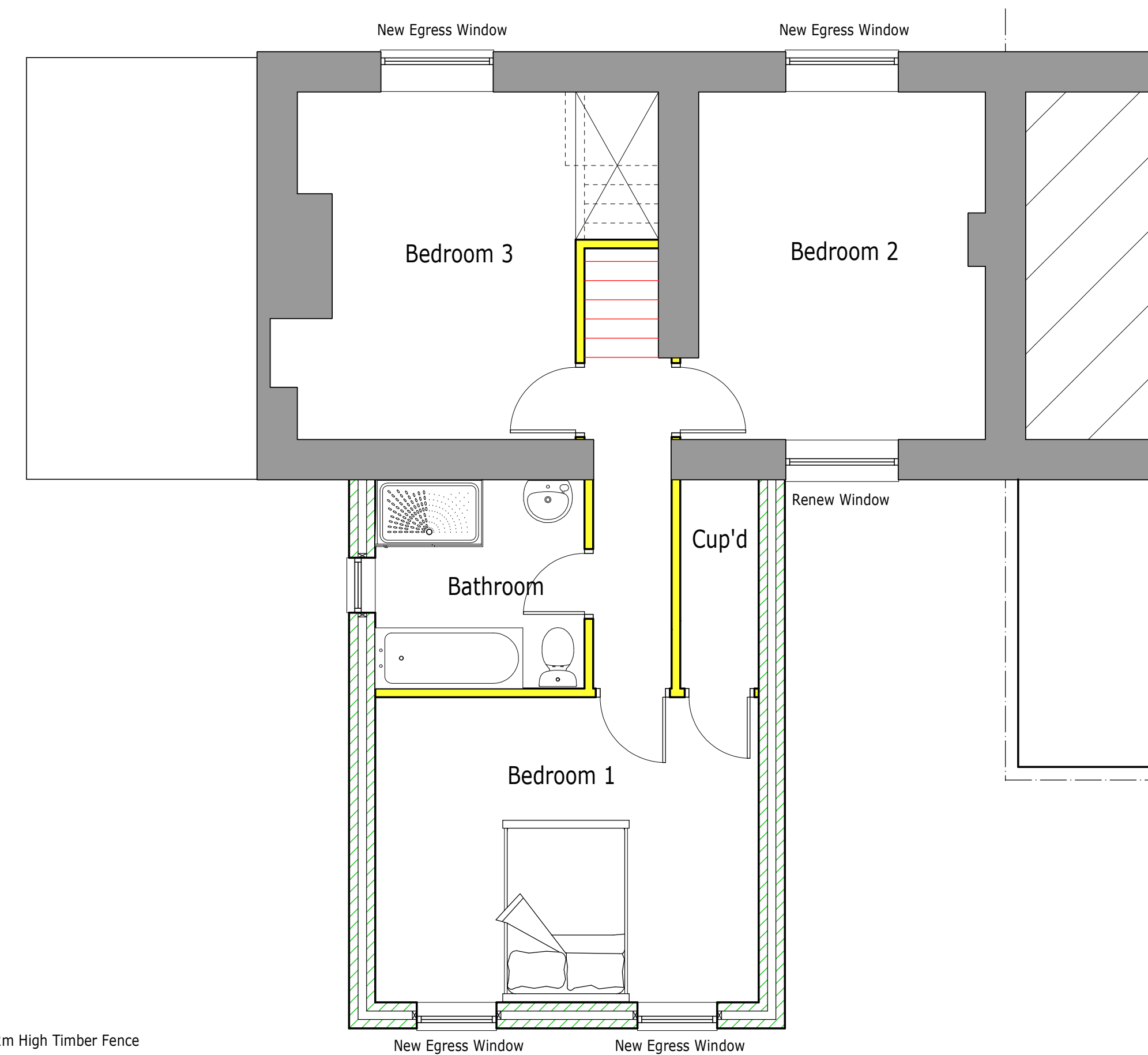

First Floor Plan (1:50)

Key

- Existing loadbearing walls
- Sound insulated stud walls using 100mm mineral wool
- Existing stud walls
- New Stonework
- New Brickwork
- New Blockwork

| C | 25/01/21 | RD | Planning Validation |
|------|----------|----|------------------------|
| B | 05/01/21 | RD | Planning application |
| A | 29/12/20 | RD | 2nd Draft |
| | 27/11/20 | AB | 1st Draft |
| REV. | DATE | BY | DESCRIPTION OF CHANGES |

Plan Prepared By:
Andrew Baxter - Rich Dixon

Richard Dixon Associates Ltd
Architectural, Surveying & Engineering Services

cabe
Chartered Association of Building Engineers

Richard Dixon FRICS C.Eng. FCBIE FCBARE
Chartered Building Surveyor & Chartered Building Engineer

SOUTHLANDS
73 Cardigan Road
BRIDLINGTON
East Yorkshire
YO15 3JU

Mobile: 07764 573 811
Telephone: 01262 603 501
Email: bc.bridlington@rdinterior.com

Client:
Mr. N. Hall

Location:
**1 Kilham Road
Langtoft
YO25 3TU**

Drawing Title:
As Proposed Plan For Two Storey Rear Extension

PLANNING APPLICATION PLAN

| | | | | |
|---------|-------|-------------|-------|----------|
| Scale | 1:50 | 1:100 | 1:200 | (@ A1) |
| | 1:100 | 1:200 | 1:400 | (@ A3) |
| Client | PD | TP | FPO | B.K. |
| Job No. | 2009V | Drawing No. | 2. | Revision |
| | | | | C |