

Proposed Elevation 1  
1 : 50

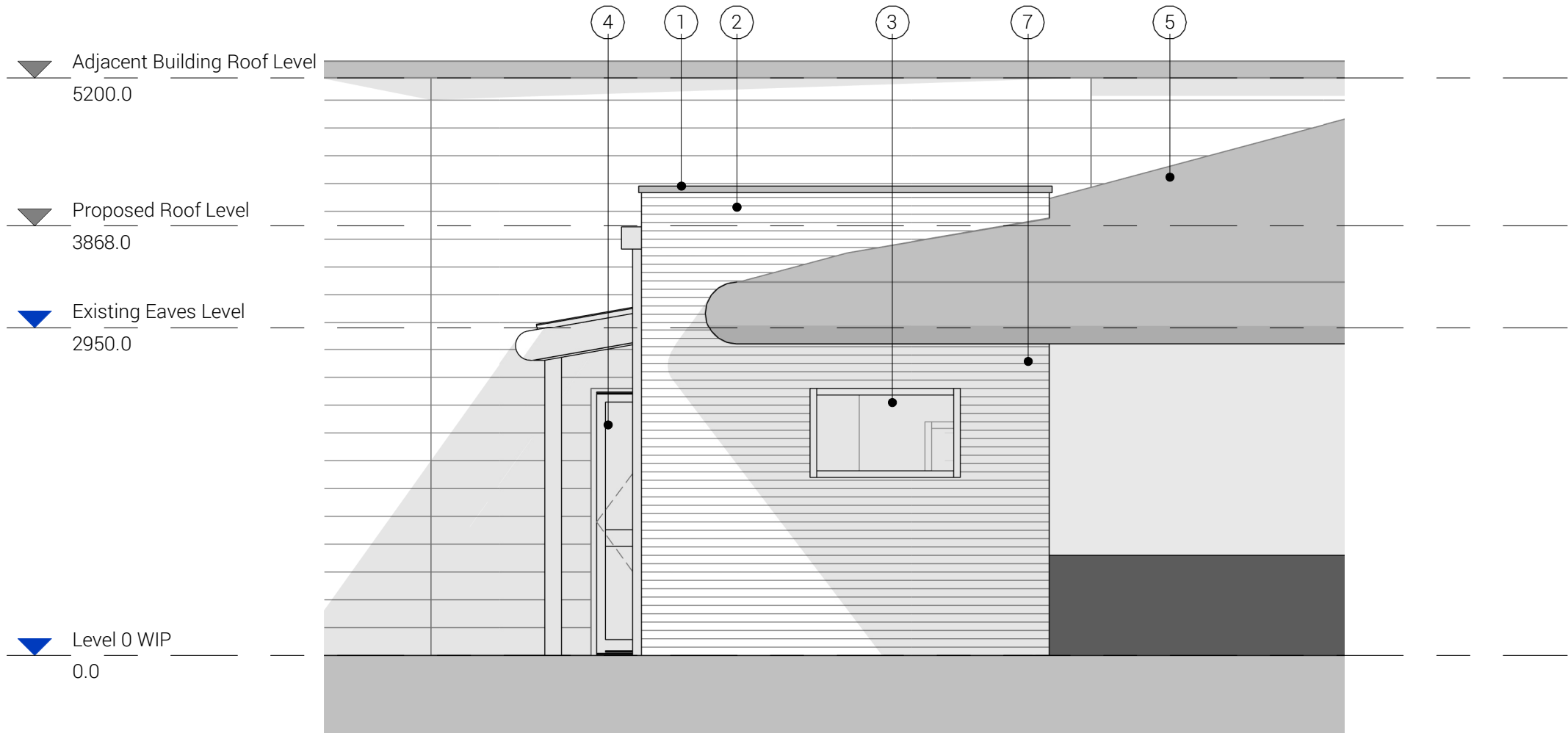

Proposed Elevation 2  
1 : 50

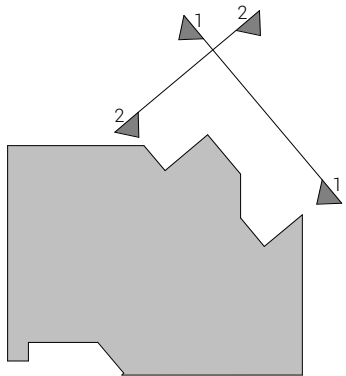

Elevation Location Plan  
1 : 500

Materials Key

- ① Alumasc Skyline coping to top of parapet
- ② Facing brickwork to match existing
- ③ Britplas Safevent window in black
- ④ Main entrance aluminium door in grey
- ⑤ Existing grey pitched roof and fascia
- ⑥ Lightweight canopy between extension and existing building
- ⑦ Alumasc Guardian Security Aluminium Downpipes

Manufacturers and Materials to be confirmed by Contractor.

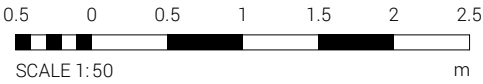

GENERAL NOTES:

DAY Architectural Ltd accepts no responsibility for any costs, losses or claims whatsoever arising from these drawings, specifications and related documents unless there is full compliance with the Client or any unauthorised user of the following:

- 1 All boundaries, dimensions and levels are to be checked on site before construction and any discrepancies reported to the Architect / Designer.
- 2 Partial Service: Any discrepancies with site or other information is to be advised to the Architect / Designer and direction and / or approval is to be sought before the implementation of the detail.
- 3 Block and site plans are reproduced under license from the Ordnance Survey.
- 4 Do not scale this drawing.
- 5 For the purpose of coordination, all relevant parties must check this information prior to implementation and report any discrepancies to the Architect / Designer.

CLIENT  
Healthcare Support and Infrastructure Services

PROJECT  
The Harbour, Seclusion Suite Refurbishment

DRAWING  
Proposed Elevations

SCALE  
As indicated @ A2

FIRST ISSUED  
26.11.20

PROJECT	CLIENT REF	DRAWN BY	CHECKED BY
1079-20	HSIS	JP	GR

ORIGIN	VOLUME	LEVEL	TYPE	ROLE	NUMBER	REVISION
DAY					201101	A

SUITABILITY  
TENDER

DAY

DAY Architectural Ltd.  
Studio 1, Lancaster Buildings  
77 Deansgate, Manchester, M3  
2BW

T: 0161 834 9703  
W: www.day-architectural.com

Information contained on this drawing is the sole copyright of DAY Architectural Ltd. and is not to be reproduced without their permission.