

# FRONT ELEVATION



Copyright of this drawing belongs to SEHBAC Ltd. or its subsidiary.  
 All dimensions to be checked on site by Contractor.  
 Drawing errors and omissions to be reported to designer or head office.  
 This drawing is to be read in conjunction with related plans and elevations submitted with this application.

0 1 2 3 4 5 M

Replacing 5 x Black Aluminium windows on a like for like basis, with regards to openers, colour and size. Proposed design is a very close match and good alternative to the existing windows specially designed for listed buildings. Only difference being they are double glazed.

Jet Black Aluminium Windows RAL9005M  
 28mm Argon gas filled Double Glazed Sealed Units  
 Black Spacer Bar  
 Leaded Diamonds

Window 2 currently fails fire regulations, so a window design with a floating mullion has been incorporated to comply with current fire regulations.

REV	DATE	BY	DESCRIPTION

Project: Mr & Mrs Wortman  
 1 Baytree Cottages,  
 Ridge  
 Potters Bar, Hertfordshire  
 EN6 3LW

Title: Front Elevation with existing and proposed replacement windows

Scale 1:100      Drawn by : David Osborne      Checked      Date: 22 January 2021

Project No: 3102011      Drawing No : 3102011 / 1      Rev.

## FRONT ELEVATION WITH EXISTING WINDOWS

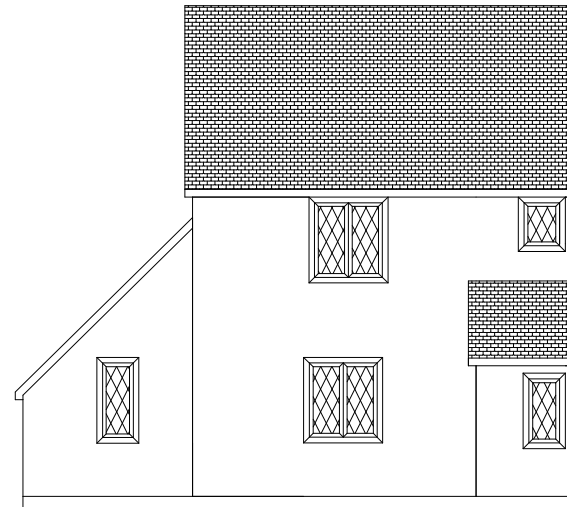

## FRONT ELEVATION WITH PROPOSED WINDOWS

