

# Fylde Design Associates

10 Admiral Close,  
Lytham St. Annes, FY8 2TH

Tel. 01253 781639

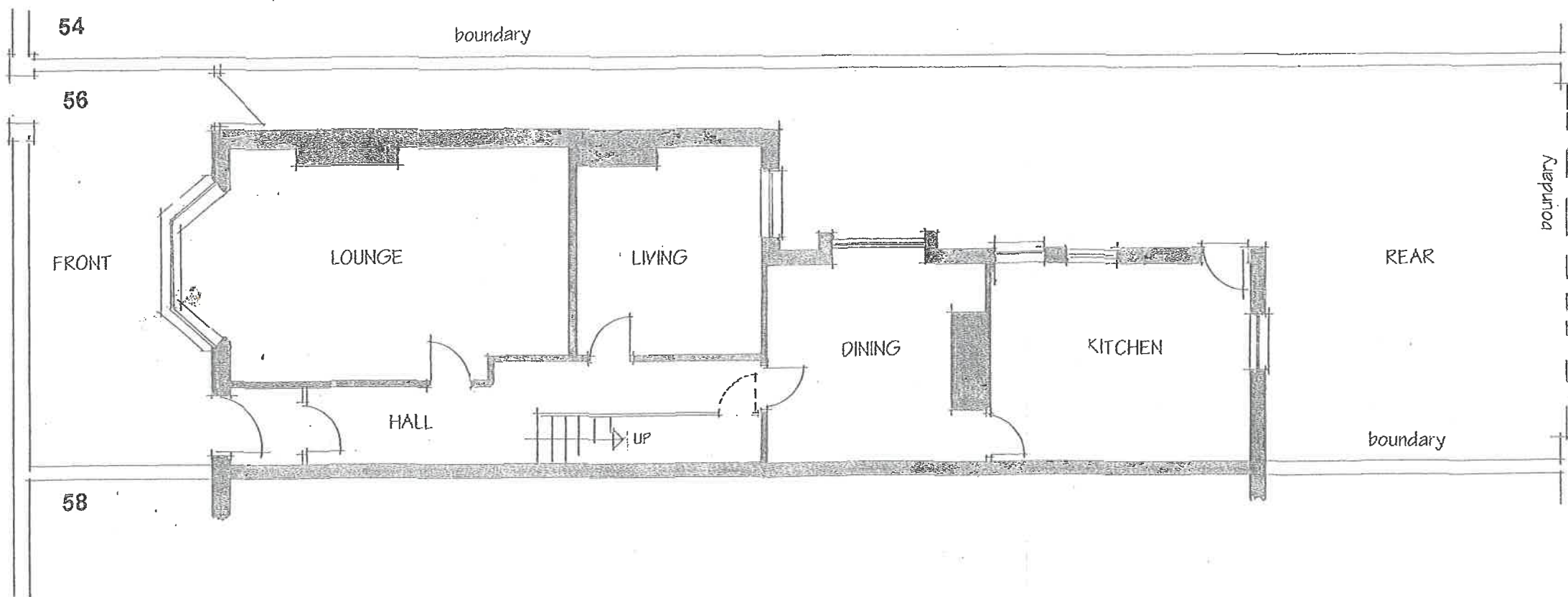
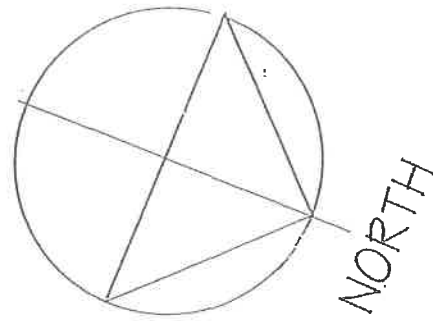

GROUND FLOOR

## Title

Existing Floor Plans at 56 Palatine Road,  
Blackpool FY1 4BY

## Drawing

Ground Floor Layout

## Status

~~EXISTING~~ as measured

## Date

MAY 2011

## Scale

1:100

## Drawing Number

2011/BL/BOL/001

[SHEET ~~Two~~ OF TWO]

N.B. : THIS DRAWING IS FOR :

CLIENT REFERENCE ONLY

Copyright 2011 Fylde Design Associates

# Fylde Design Associates

10 Admiral Close,  
Lytham St. Annes, FY8 2TH

Tel. 01253 781639

## Title

Existing Floor Plans at 56 Palatine Road,  
Blackpool FY1 4 BY

## Drawing

First and Second Floor Layouts

## Status

Existing as measured

## Date

MAY 2011

## Scale

1:100

## Drawing Number

2011/BL/BOL/002

[SHEET TWO OF TWO]

N.B. : THIS DRAWING IS FOR :

CLIENT REFERENCE ONLY

Copyright 2011 Fylde Design Associates

