

section A-A

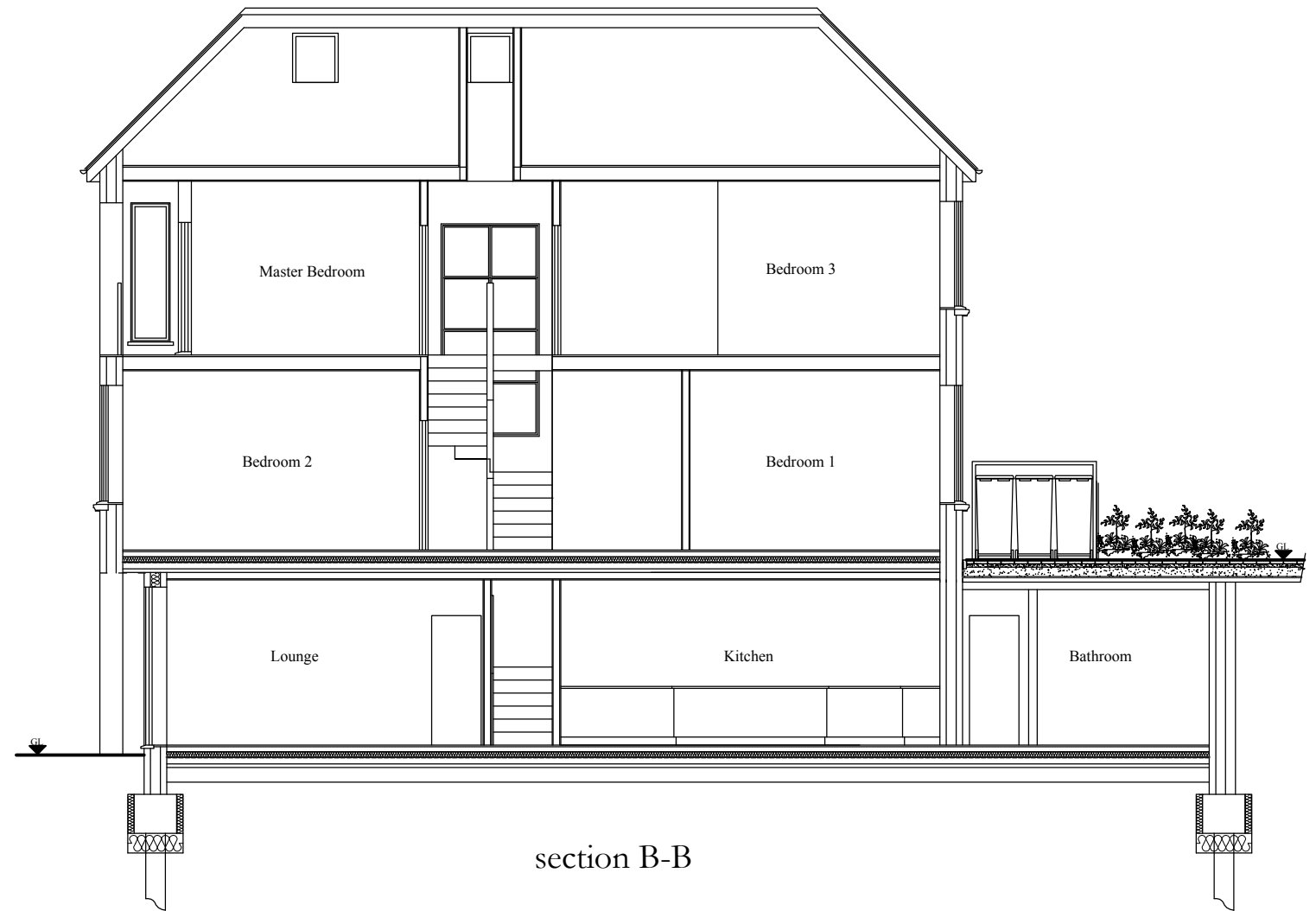

section B-B

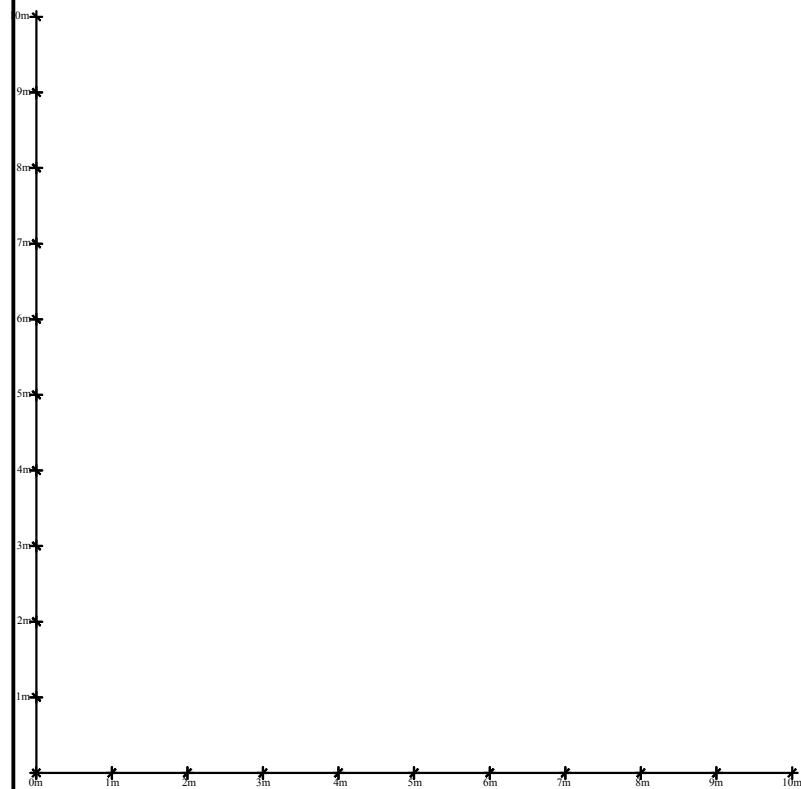

project Proposed new house	
site 1 Mount View Enfield	
date March 2017	scale 1:100 @ A3
JOHN PERRIN & CO BUILDING SURVEYORS 885 Green Lanes, Winchmore Hill, London N21 2QS Tel: 0208 364 0334 Fax: 0208 292 0595 © John Perrin & Co 2013	
All dimension are to be checked on site.	
drawing number 2786/13	