

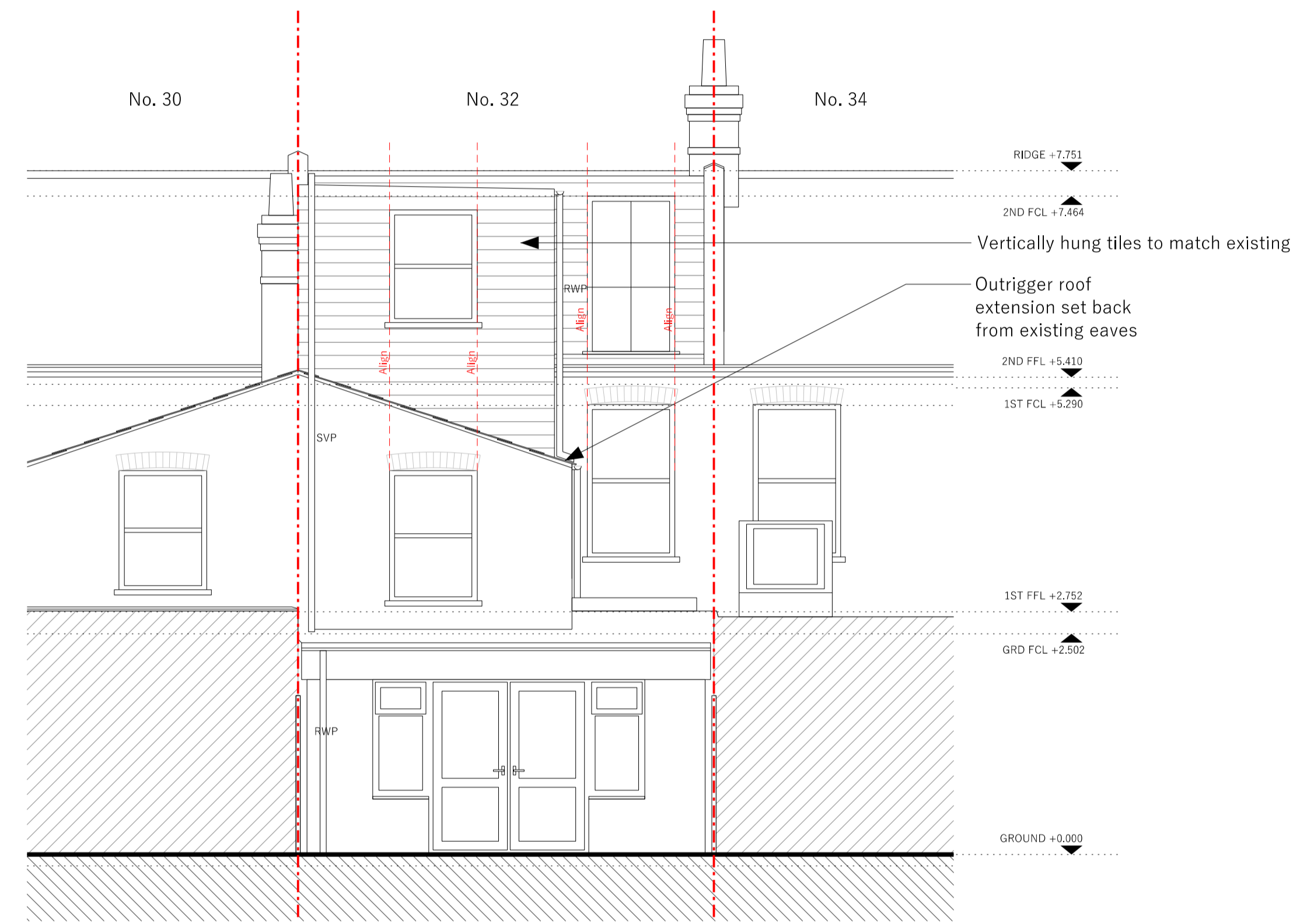

Proposed Front Elevation



Proposed Rear Elevation

## Planning General Arrangement

<b>Project</b> 32 Hemley Road, London, N18 1NT	
<b>Drawing</b> Proposed Elevations	
<b>Scale</b> 1:50 @ A1, 1:100 @ A3	<b>Date of first issue</b> 12.01.2021
<b>Drawing number</b> 306_111	<b>Revision</b> B

Revision	Date	Notes
A	12.01.2021	FIRST ISSUE
B	20.01.2021	PLANNING

**General Notes**

This drawing should be read in conjunction with all other CVC Architecture's drawings and accompanying written information.

Any discrepancies in the drawn or written information to be reported to CVC Architecture without delay.

It is the contractor's responsibility to ensure that all built works are constructed in line with the latest British Building Regulations.

This is not a construction Issue drawing.

Do not scale. Use figured dimensions only.

**Legend**  
- - - - - Boundary Line

