

Proposed Long Side Elevation

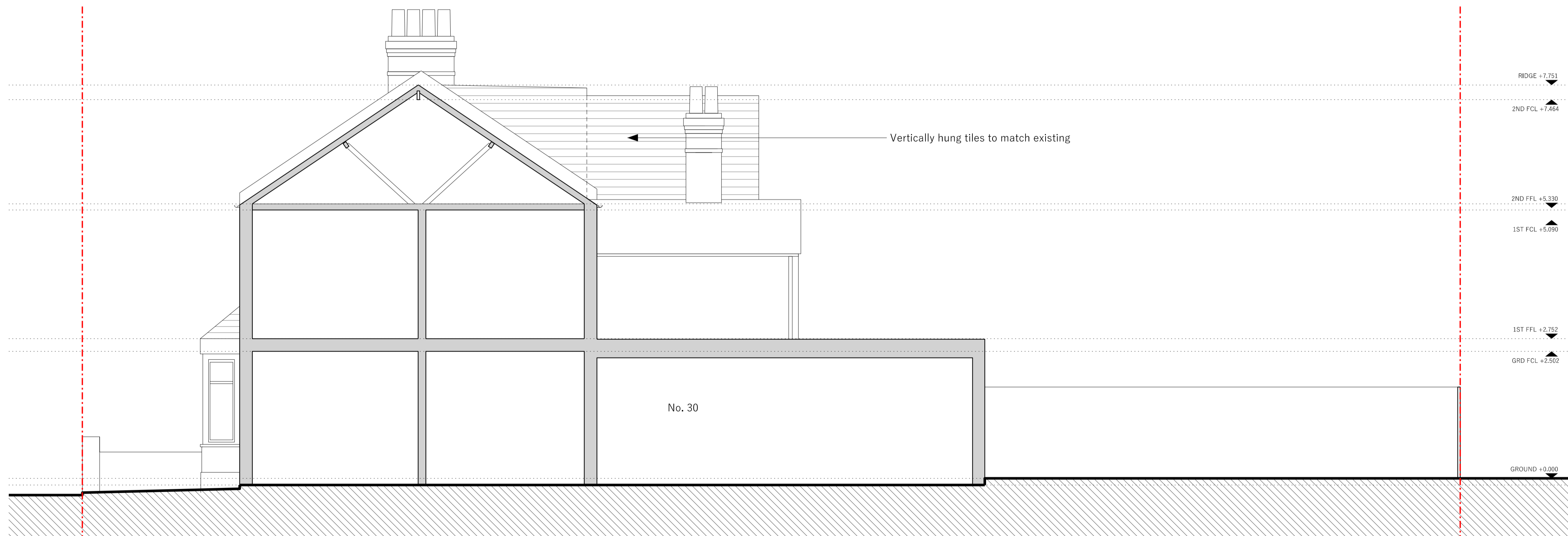

Proposed Long Side Elevation

Planning General Arrangement

Project 32 Hemley Road, London, N18 1NT	
Drawing Proposed Long Side Elevations	
Scale 1:50 @ A1, 1:100 @ A3	Date of first issue 18.01.2021
Drawing number 306_113	Revision B

Revision	Date	Notes
A	18.01.2021	FIRST ISSUE
B	20.01.2021	PLANNING

General Notes

This drawing should be read in conjunction with all other CVC Architecture's drawings and accompanying written information.

Any discrepancies in the drawn or written information to be reported to CVC Architecture without delay.

It is the contractor's responsibility to ensure that all built works are constructed in line with the latest British Building Regulations.

This is not a construction Issue drawing.

Do not scale. Use figured dimensions only.

Legend
- - - - - Boundary Line

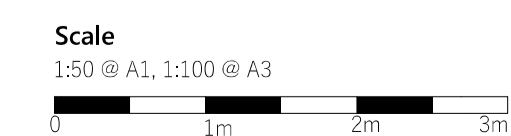

CVC Architecture
Phone 07958 414 477
Email conradcherniavsky@gmail.com

CVC Architecture
Phone 07958 414 477
Email conradcherniavsky@gmail.com

Do not scale. Use figured dimensions only.
Confirm all dimensions on site.
Copyright © CVC Architecture 2021