



01 West - Front



02 South - Side



03 East - Rear

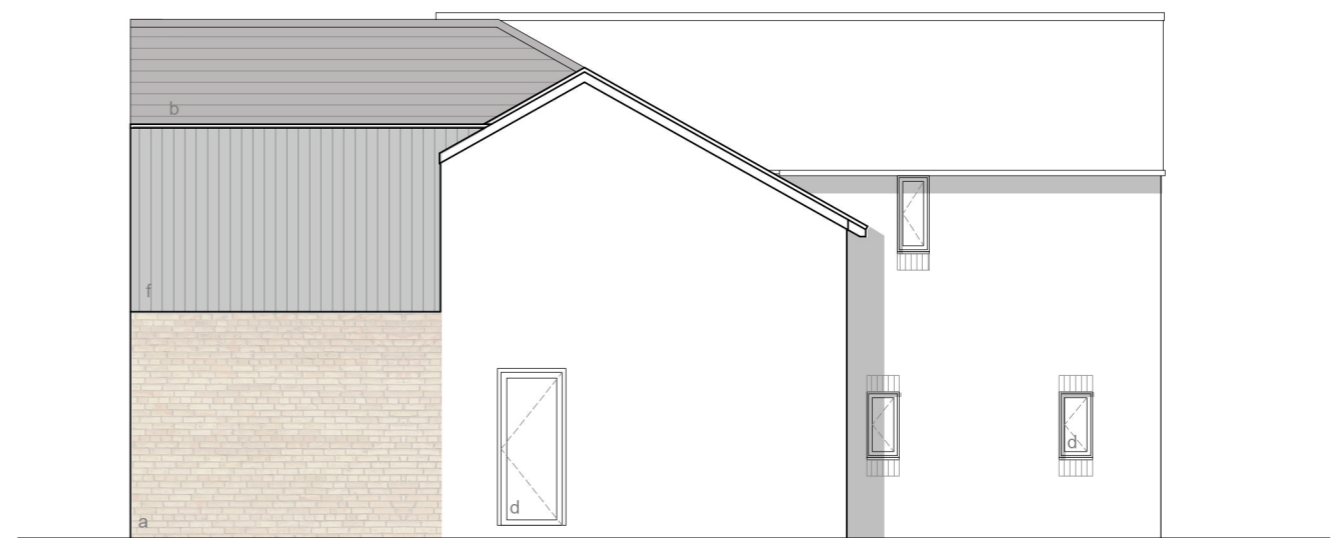

04 North - Side

KEY

- a - buff brick to match existing
- b - concrete roof tile to match existing
- c - grey upvc rooflight
- d - white upvc windows and doors
- e - grey aluminium windows and doors
- f - black stained timber cladding
- g - grey aluminium trim/ capping



NOTE: This drawing is to be scaled for planning purposes only

Drawing: Proposed Elevations Dwg No: 20-007-D-07
 Scale: 1:100 @ A3 Project: Barton Grove
 Date: 25/09/2020 Status: Planning

Client: Mr & Mrs Fairley
 Address: 10 Barton Grove, Portsmouth,
 PO3 5TY



enquiries.amdesign@gmail.com