

North

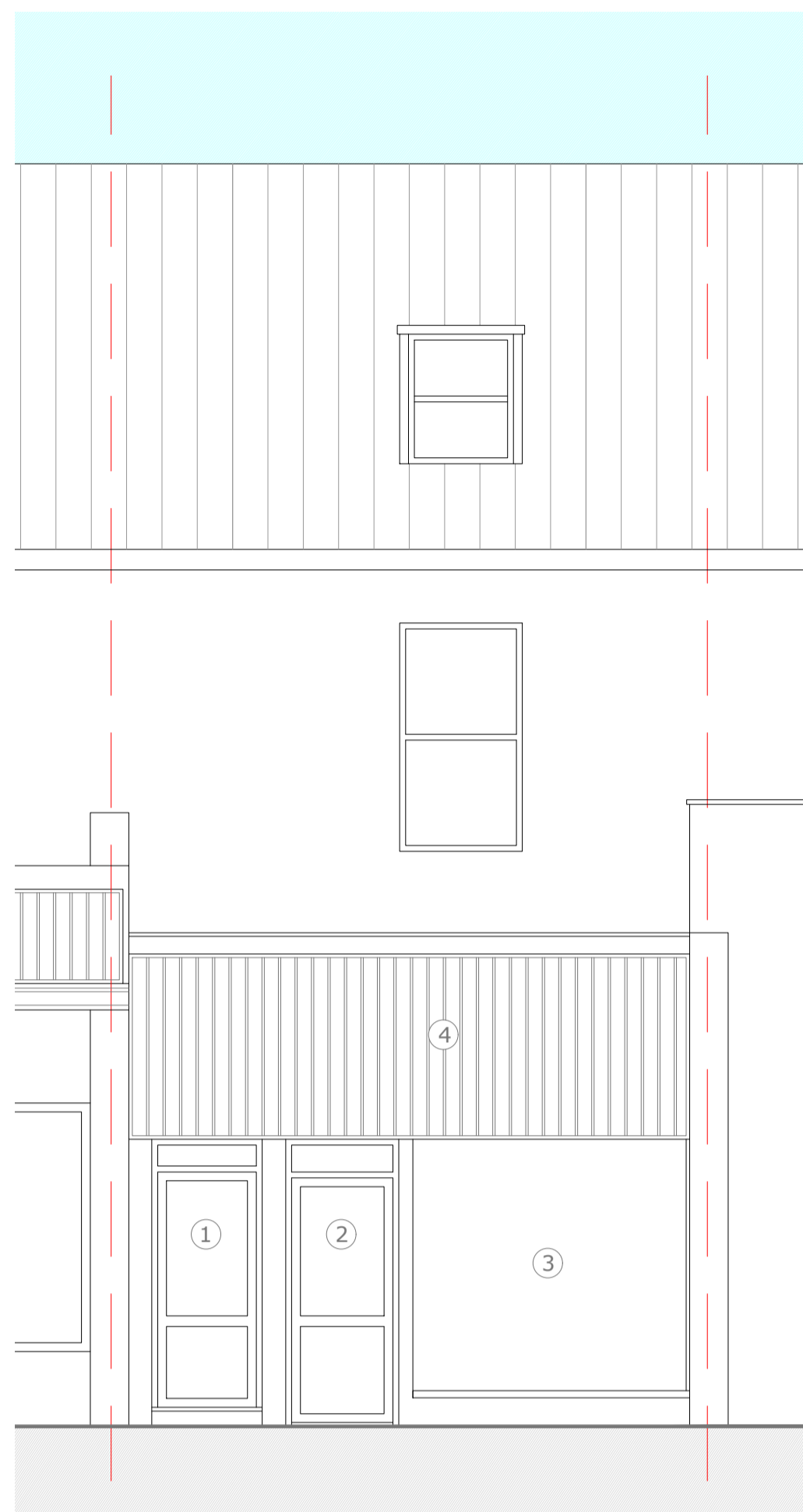

Existing Front Elevation

- ① Existing entrance to upper floor residential use
- ② Existing entrance to ground floor retail use
- ③ Existing window to retail use
- ④ Weatherboarding and temporary signage

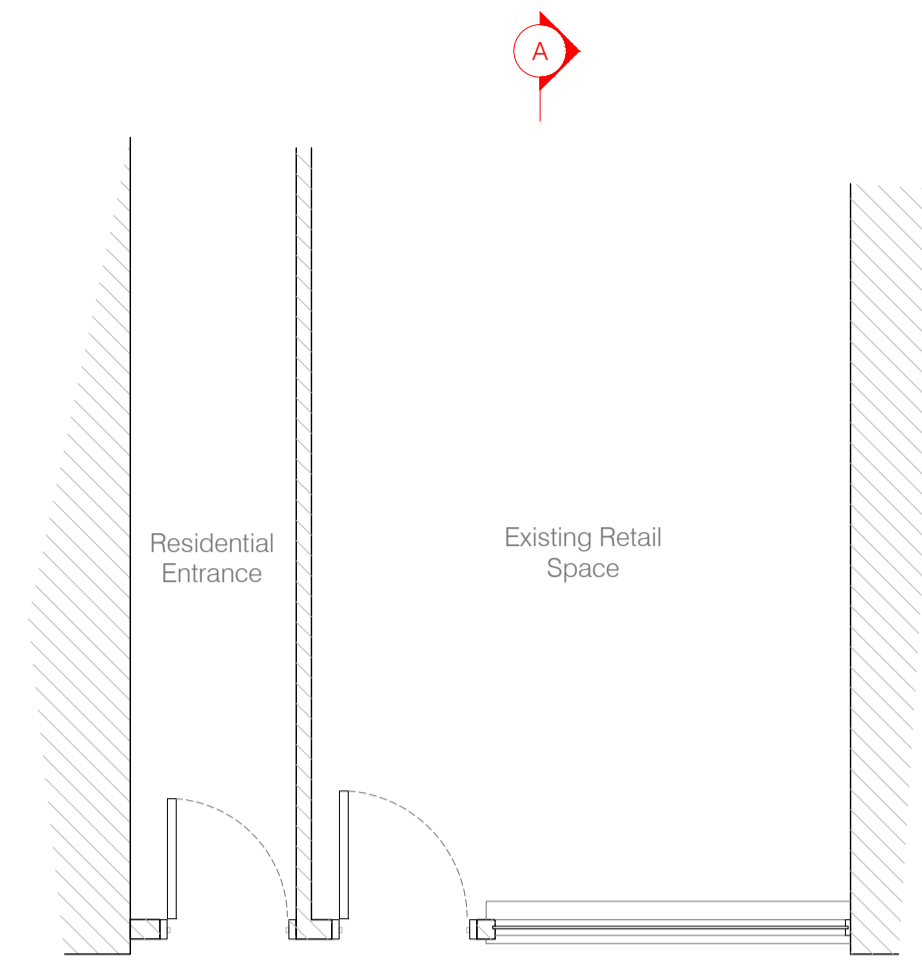

Existing Ground Floor Plan

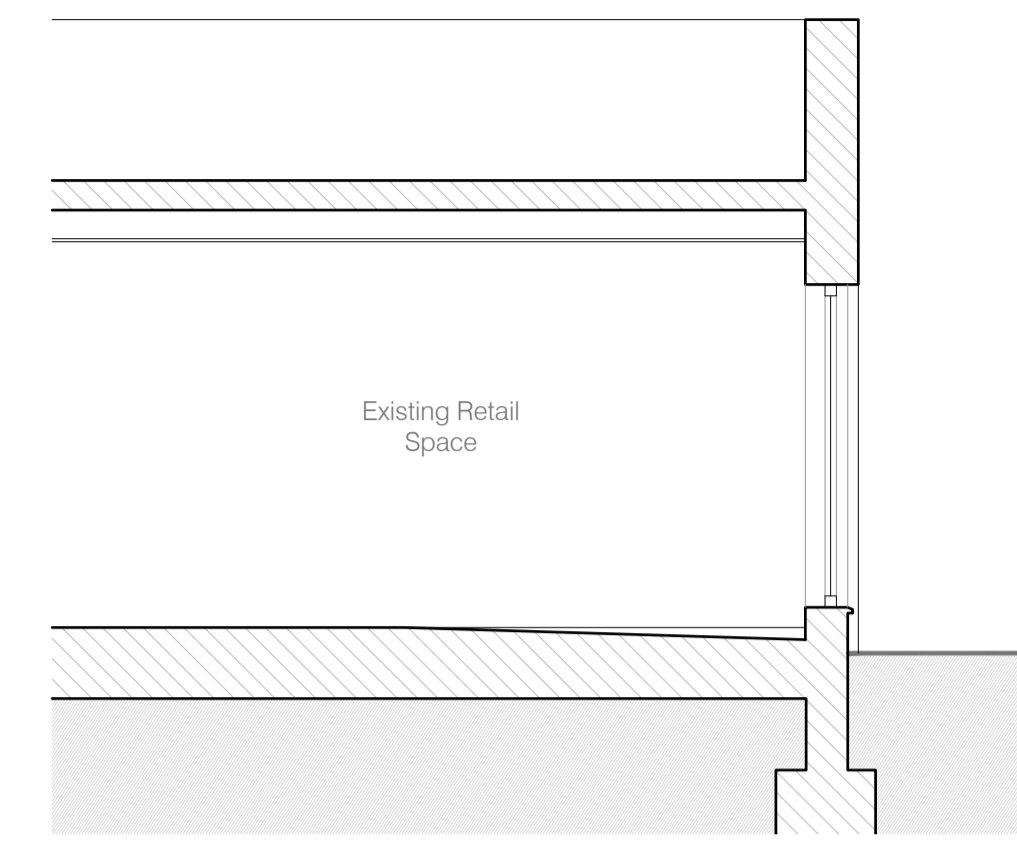

Existing Section AA

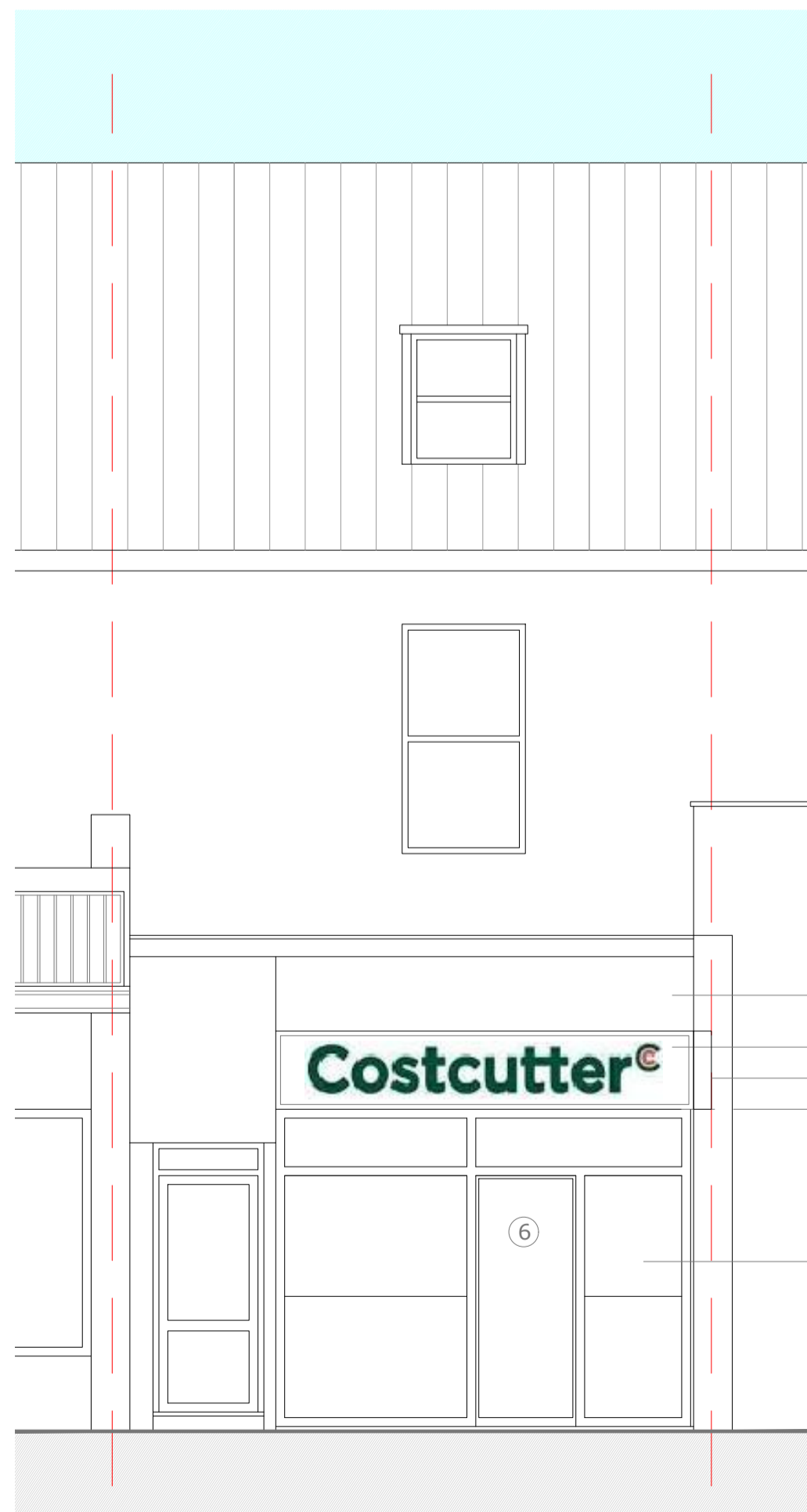

Proposed Front Elevation

- ⑤ Proposed glazing height to be maximised within existing structural constraints
- ⑥ Central glazed, automatic sliding door
- ⑦ Proposed glazing panels either side of door - obscured with film as necessary
- ⑧ Proposed corporate signage
- ⑨ Existing weatherboard replaced above new sign and over residential entrance
- ⑩ Projecting Sign

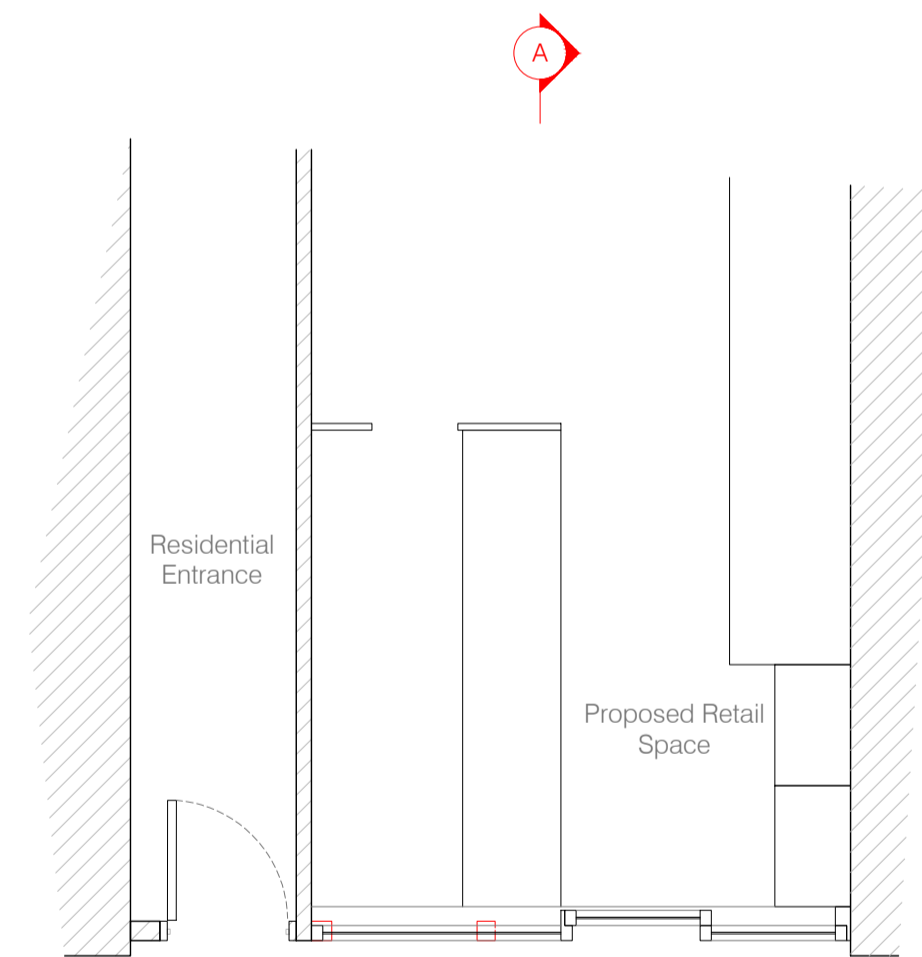

Proposed Ground Floor Plan

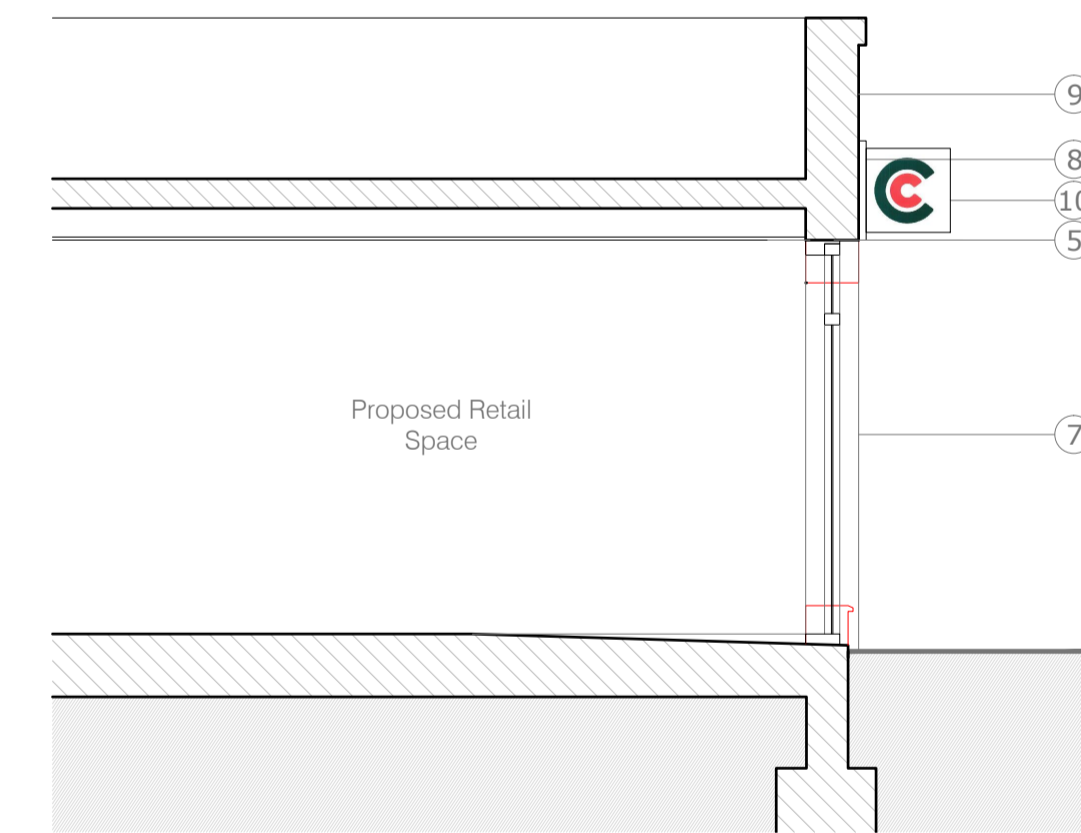

Proposed Section AA

Scale: 1:50@A1

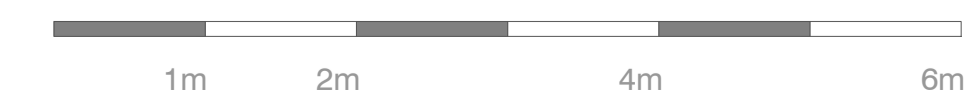

notes

Permission is granted to scale from this drawing for the purpose of Local Authority Planning Approval only. In all other circumstances DO NOT scale from this drawing. Contractors and Suppliers are to check all relevant dimensions and levels of site and building before commencing any shop drawings or building work. Ordnance Survey information is reproduced under Crown Copyright 2016 ©. All rights reserved. Licence number 1000047474. This drawing is the copyright of D84 architects ltd ©

RIBA 
Chartered Practice

revisions	date
P1 Preliminary Issue	27.10.20
P2 Issued for Planning	29.10.20
P3 Scale bar altered	20.01.21

D84 architects

17 Pembroke Road
Portsmouth
PO1 2NT

Telephone
+44 (0)2392 177850
+44 (0)7790 322989

Email
mail@D84architects.co.uk
Web
www.D84architects.co.uk

Project
121 Highland Road, Southsea

Title
Existing and Proposed
Shopfront

Status
PRELIMINARY

Drawn	Checked	Date
KR		Oct '20

Project No.	Scale
D8420_34	1:50@A1

Drawing No.	Rev
D8420_34/01	P3