

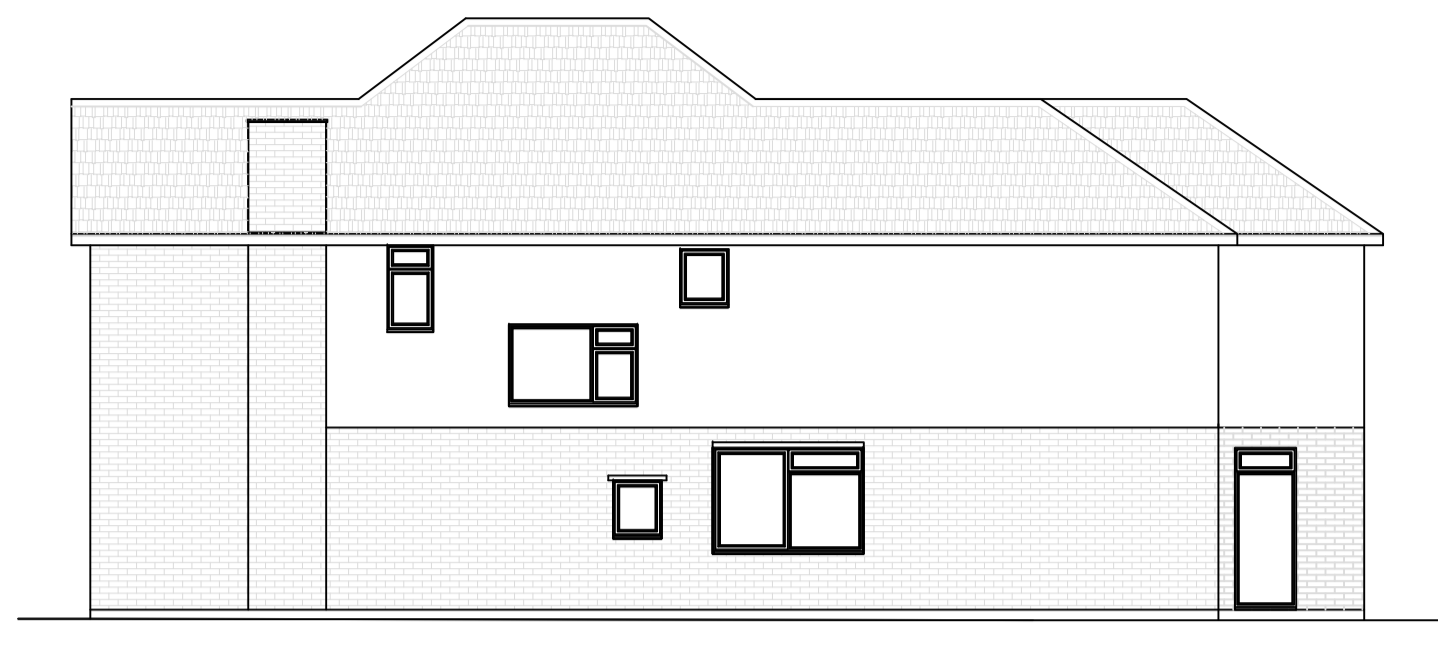

PROPOSED FRONT ELEVATION



PROPOSED SIDE ELEVATION



PROPOSED REAR ELEVATION

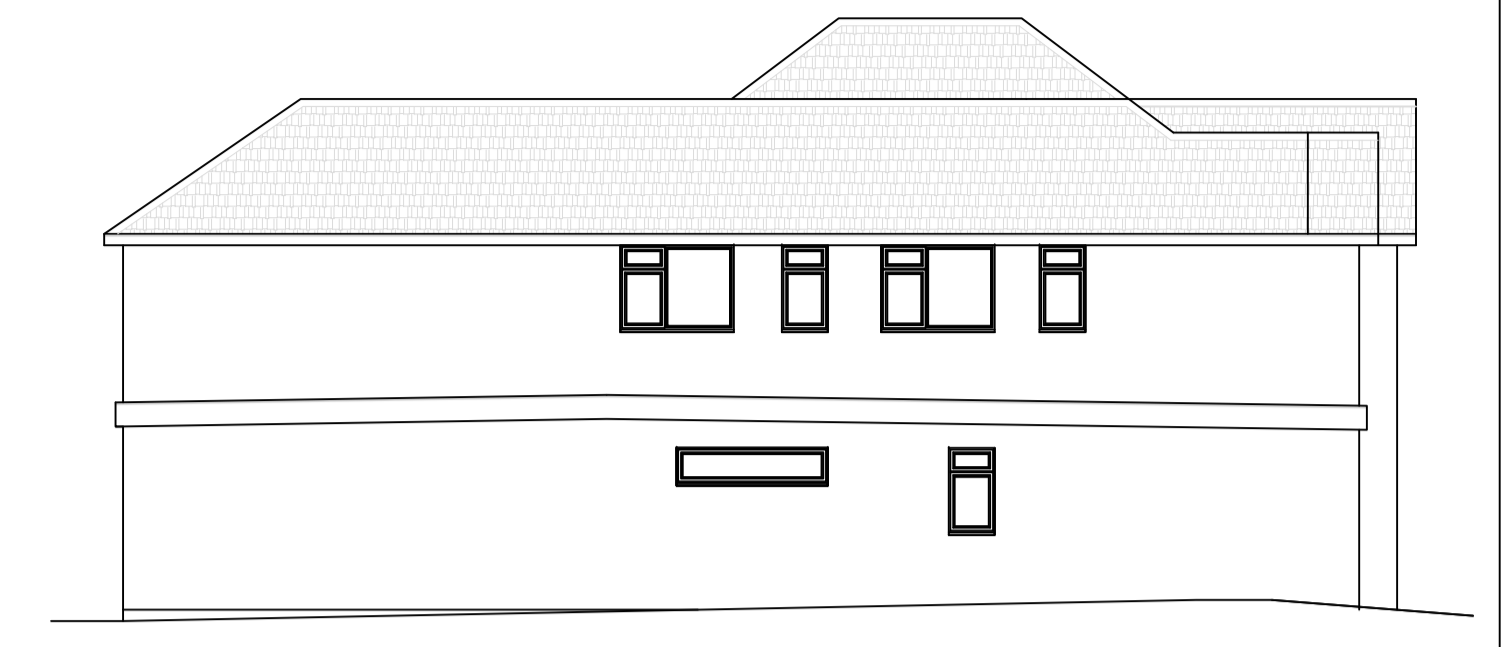

PROPOSED SIDE ELEVATION

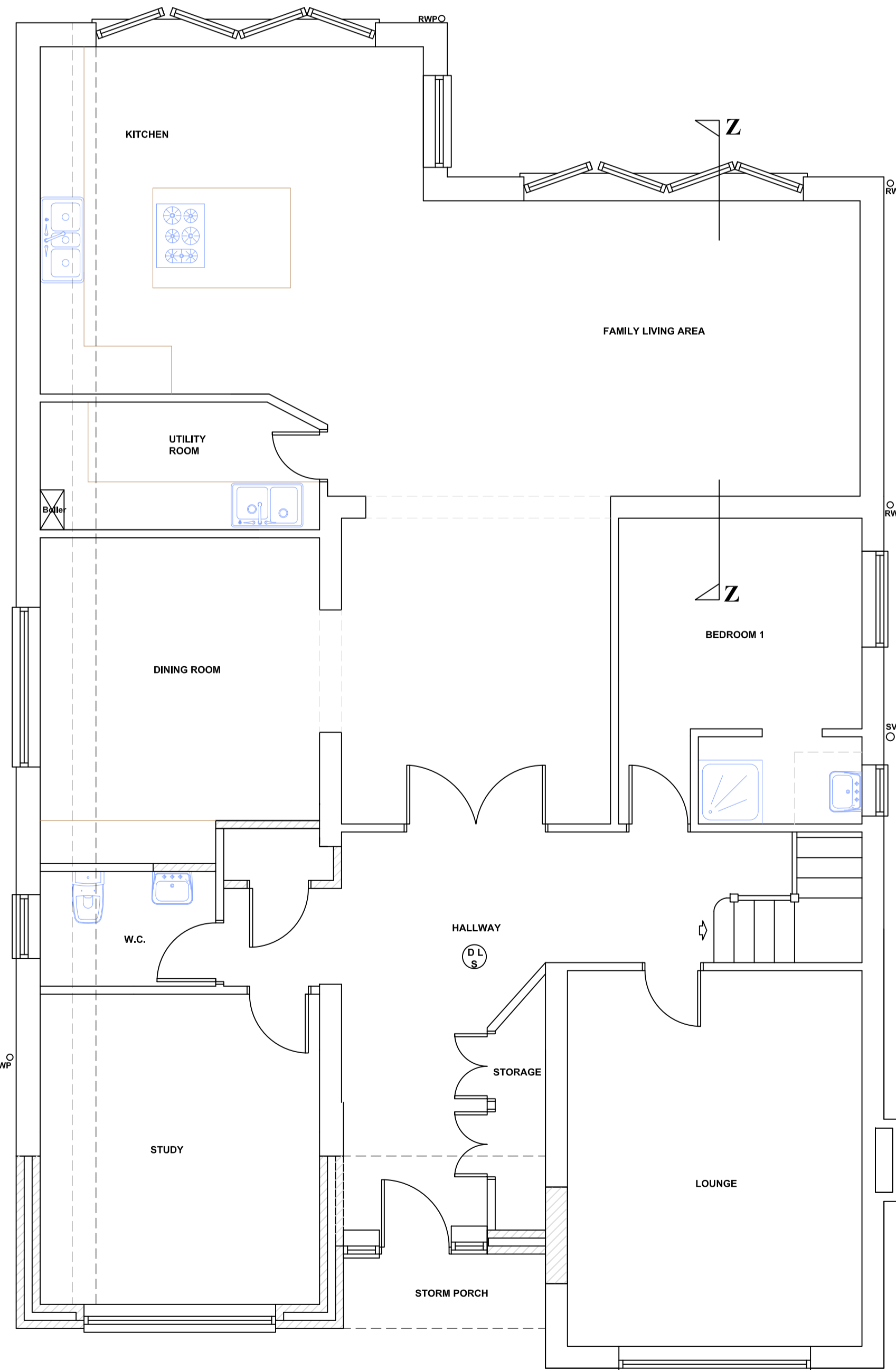
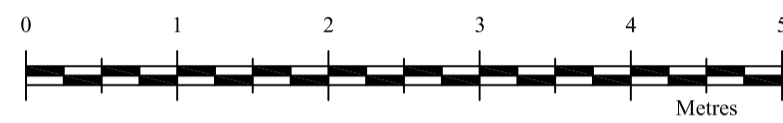

PROPOSED GROUND FLOOR PLAN

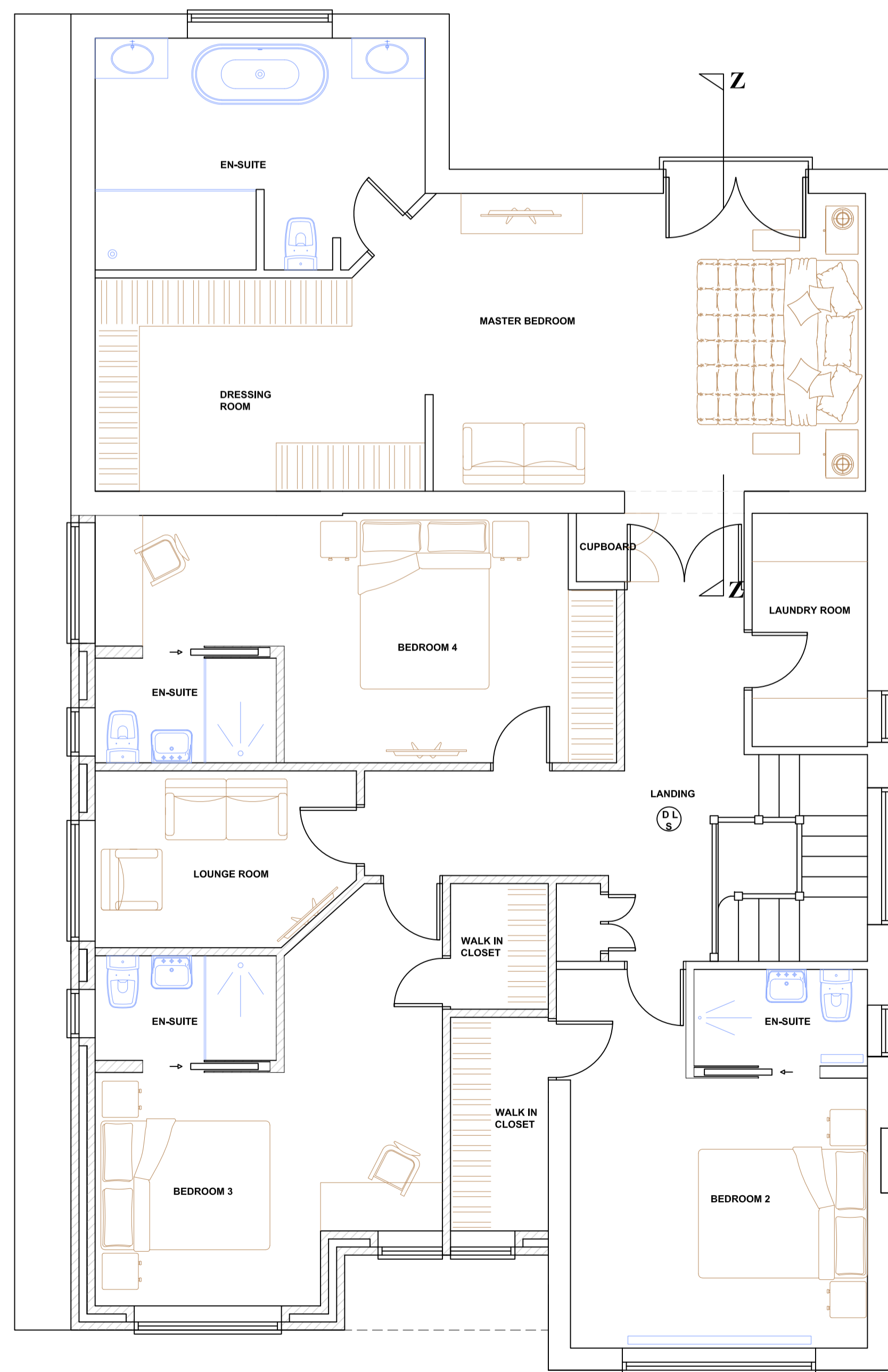

PROPOSED FIRST FLOOR PLAN

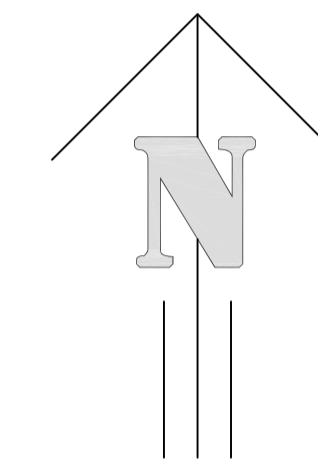

PROPOSED LOCATION PLAN 1:1250

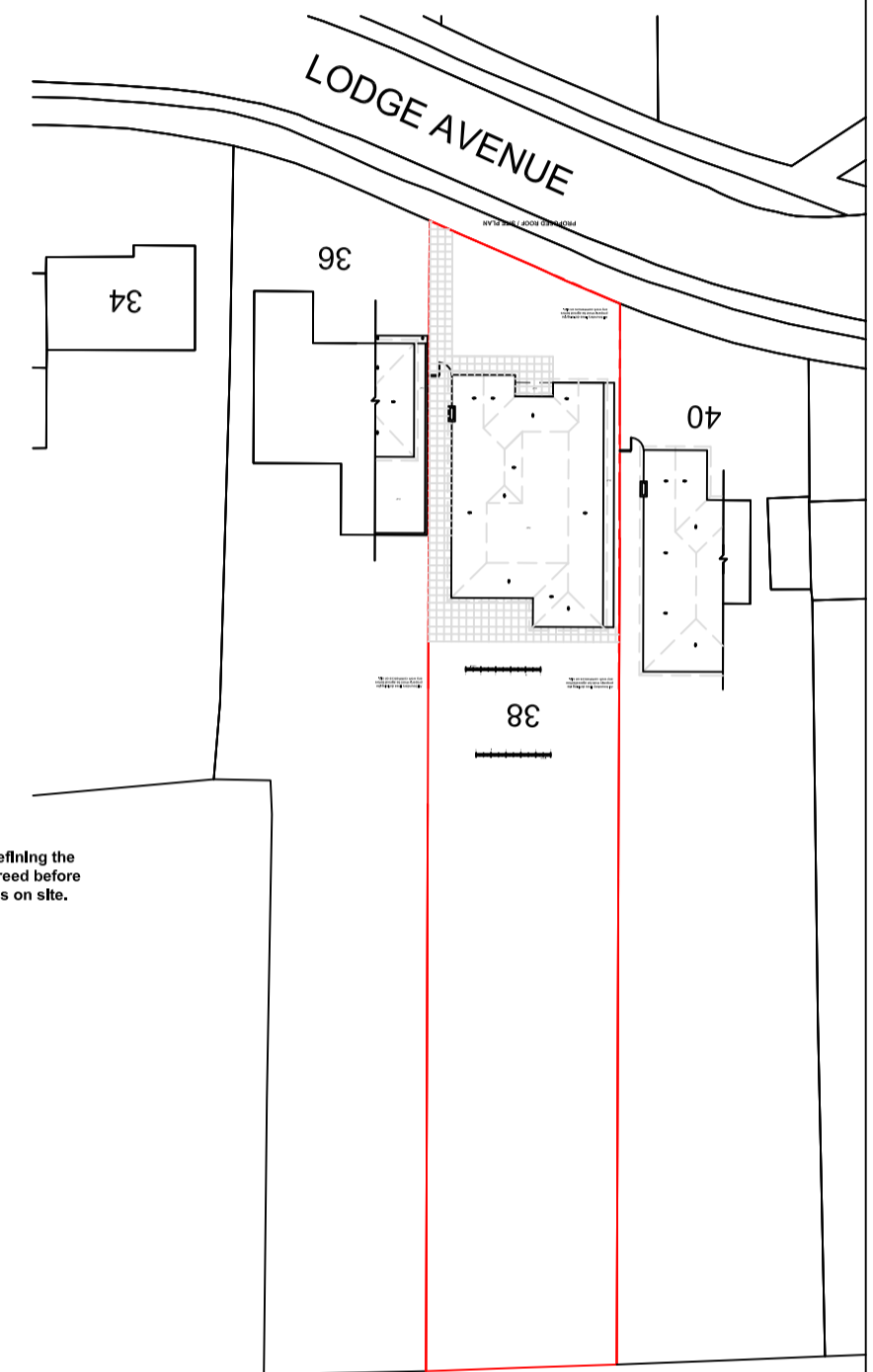

PROPOSED BLOCK PLAN 1:500

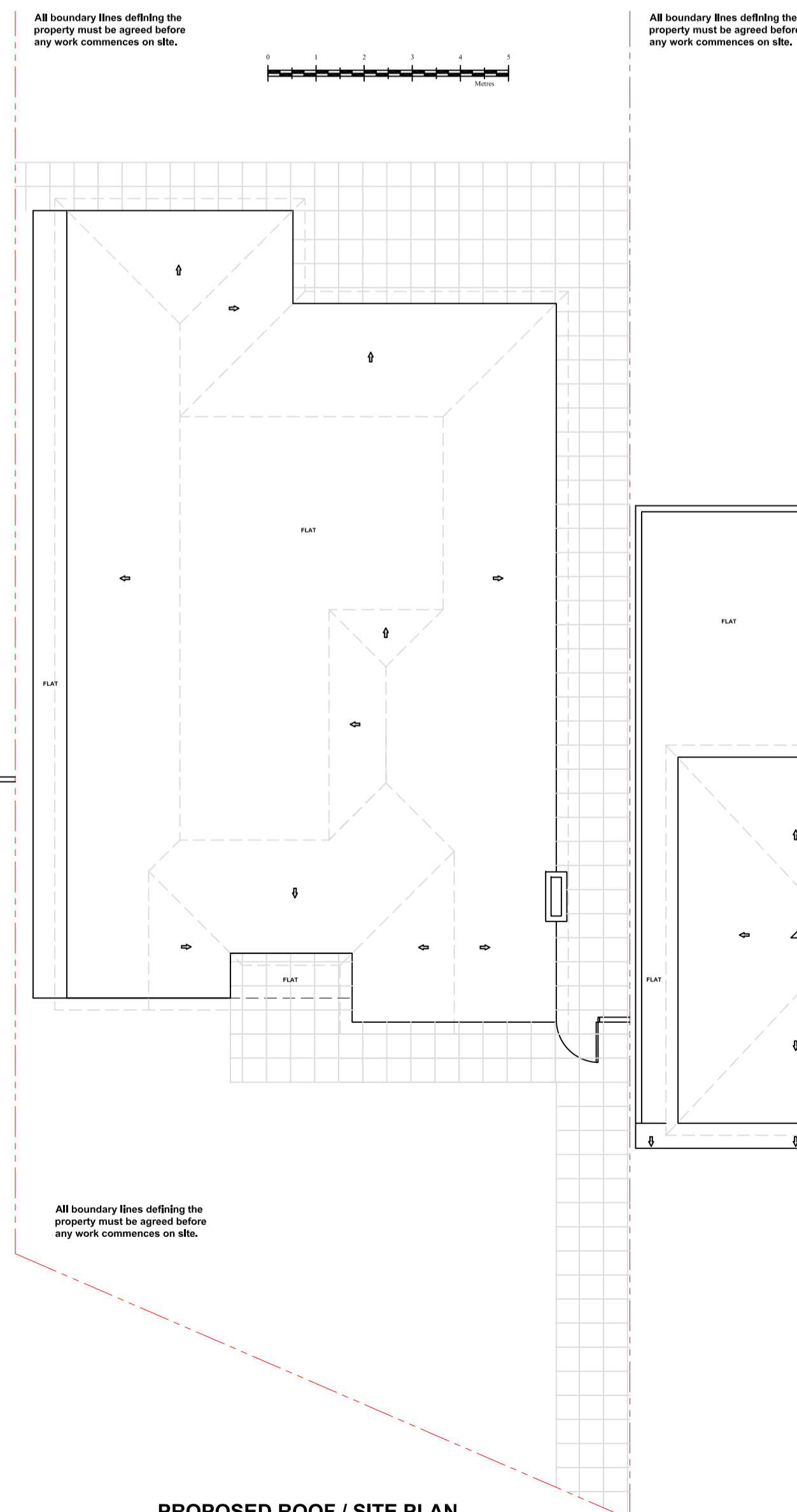

PROPOSED ROOF / SITE PLAN

Revision	Description	Date

**TOWN AND COUNTRY PLANNING LTD**  
 (020) 8441 4947  
 13 Evelyn Road, Cockfosters, Hertfordshire EN4 9JT  
 e-mail: martin@tcp ltd.net

Project \_\_\_\_\_  
 38 Lodge Avenue  
 Borehamwood  
 Herts  
 WD6 3ND  
 Client \_\_\_\_\_  
 Mr & Mrs S. Harris  
 Proposed Plans & Elevations  
 Drawing No. \_\_\_\_\_  
 2018-1235/2  
 Scale 1:50, 1:100 Drawn By: M.P.M  
 Checked Y Date 25 Jan 2021

IMPORTANT NOTICE  
 Copyright. Drawing to be used in conjunction with specification and structural engineers notes. All dimensions to be checked on site prior to commencement of work, differences between drawings and specification or structural engineers details to be referred immediately to Town and Country Planning Ltd. Work should only be undertaken from local authority approved drawings. Commencement of any work on site prior to gaining the necessary planning and/or building control approvals is entirely at the client's own risk.  
 We strongly recommend you agree the boundary lines of the property before any work commences on site it is the responsibility of the builder and the property owner to be in agreement with the definition of these lines.