

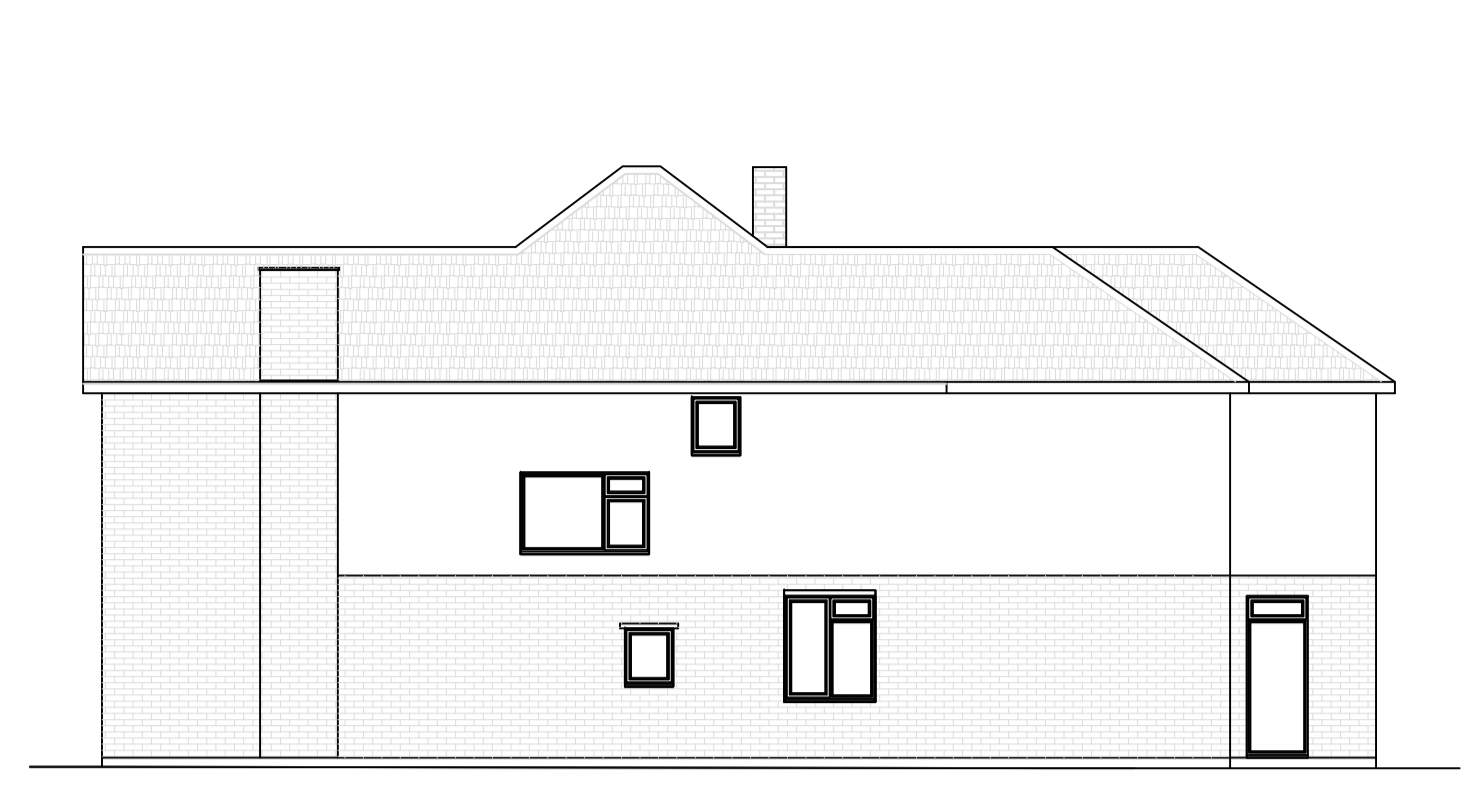

EXISTING FRONT ELEVATION



EXISTING SIDE ELEVATION



EXISTING REAR ELEVATION



EXISTING SIDE ELEVATION

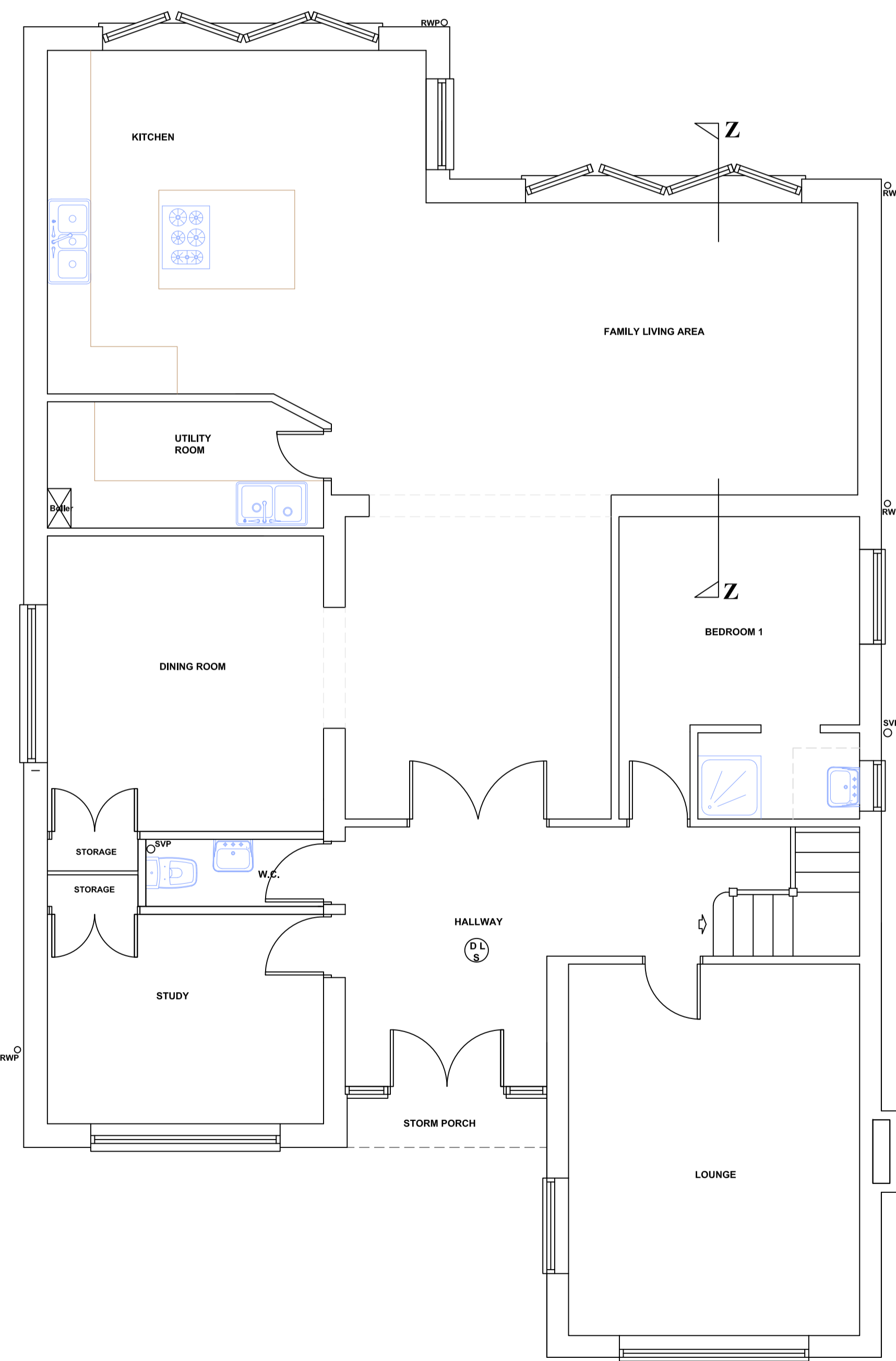
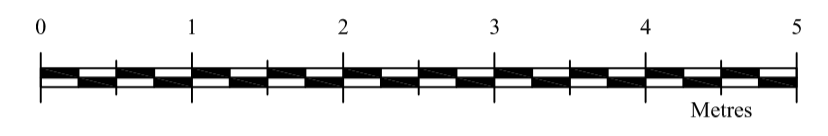

EXISTING GROUND FLOOR PLAN

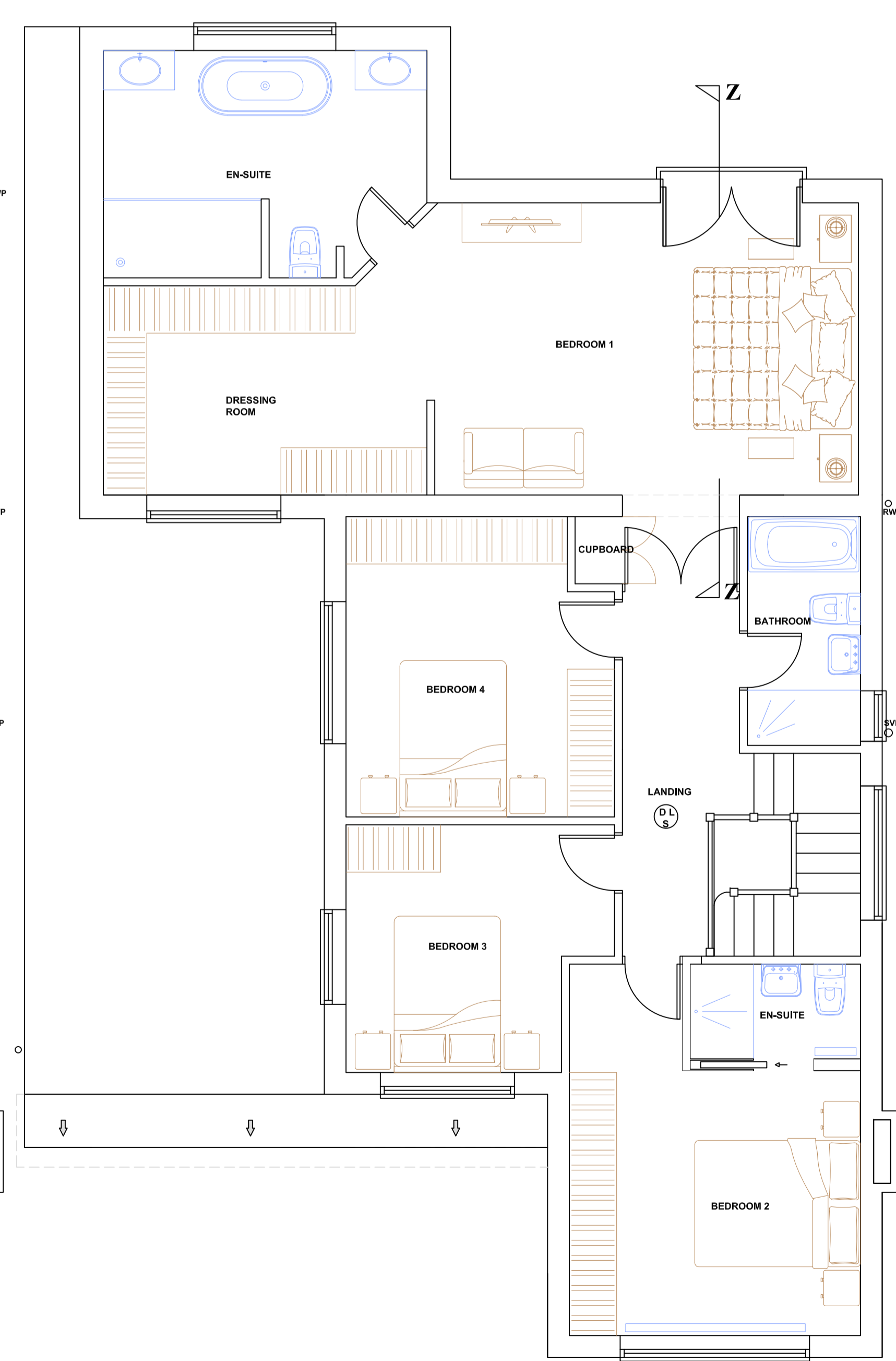

EXISTING FIRST FLOOR PLAN

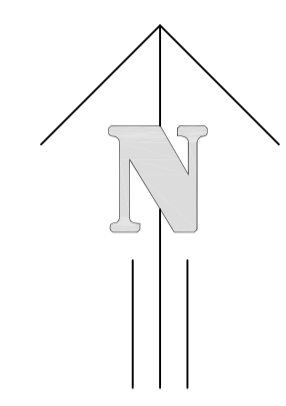

EXISTING LOCATION PLAN 1:1250

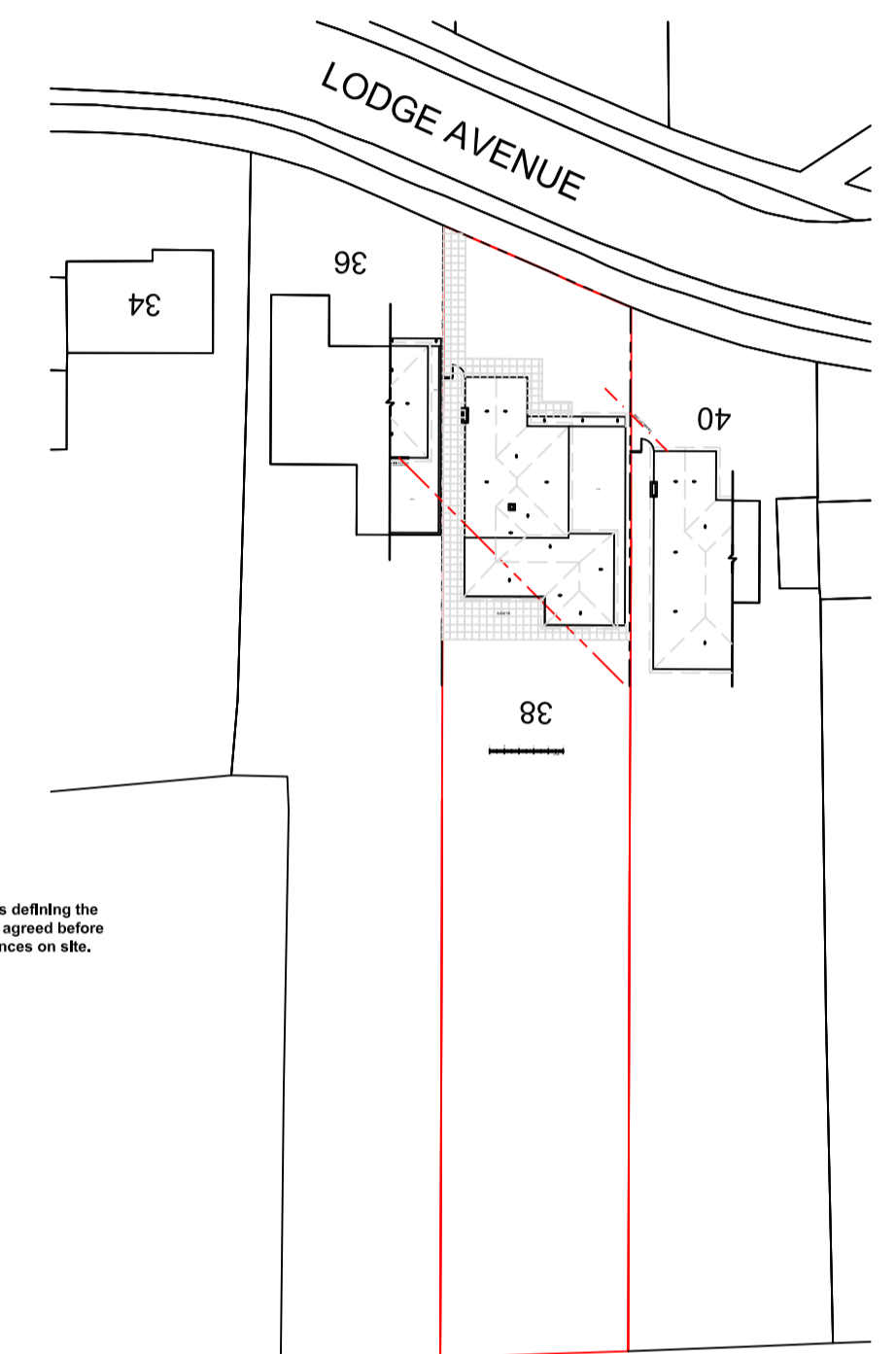

EXISTING BLOCK PLAN 1:500

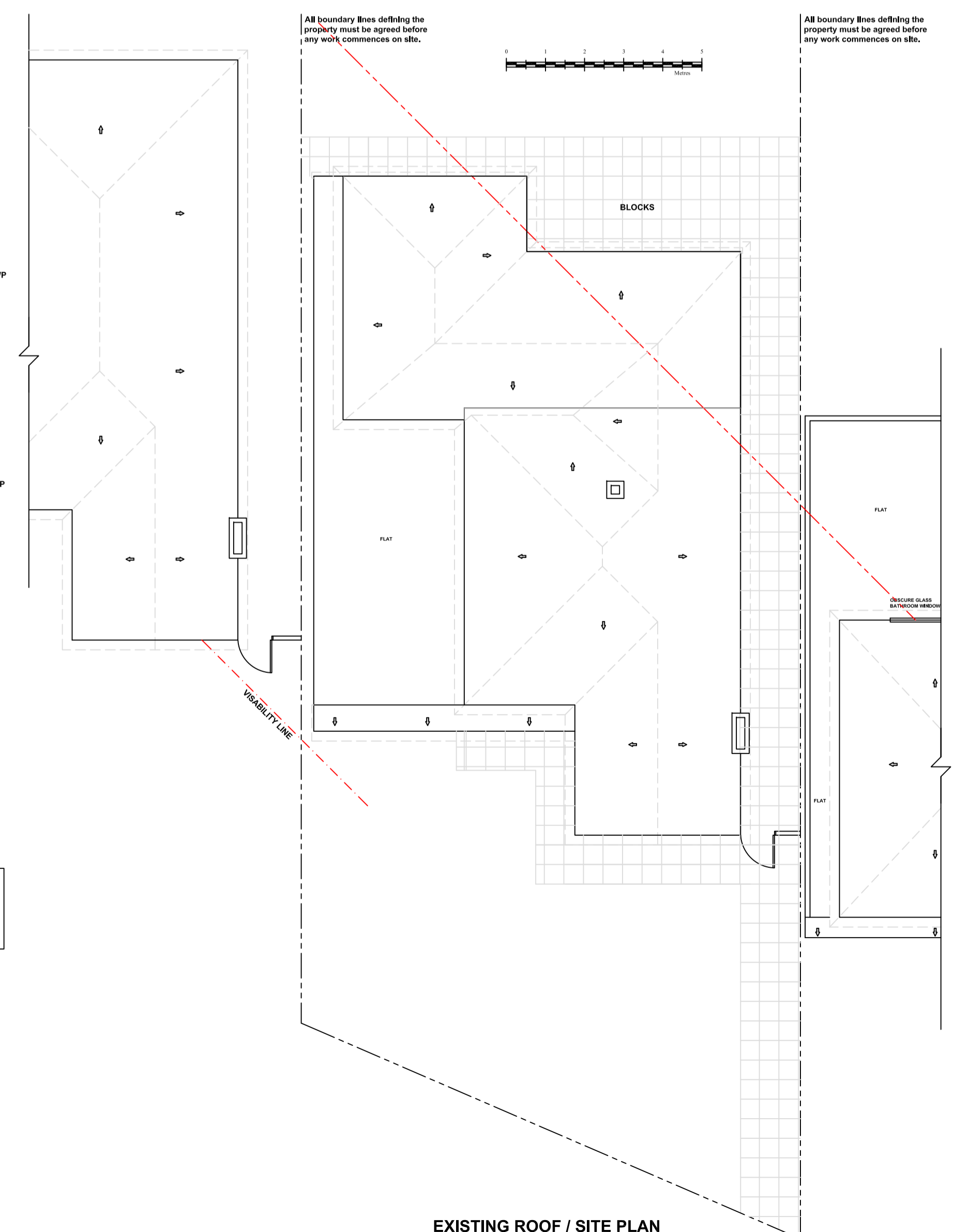

EXISTING ROOF / SITE PLAN

Revision	Description	Date

**TOWN AND COUNTRY PLANNING LTD**  
 (020) 8441 4947  
 13 Evelyn Road, Cockfosters, Hertfordshire EN4 9JT  
 e-mail: martin@tcppltd.net

Project  
 38 Lodge Avenue  
 Borehamwood  
 Herts  
 WD6 3ND

Client  
 Mr & Mrs S. Harris

Existing Plans & Elevations  
 Drawing No. 2018-1235/1

Scale 1:50, 1:100 Drawn By: M.P.M

Checked Y Date 27 Oct 2020

IMPORTANT NOTICE  
 Copyright. Drawing to be used in conjunction with specification and structural engineers notes. All dimensions to be checked on site prior to commencement of work, differences between drawings, and between drawings and specification or structural engineers details to be referred immediately to Town and Country Planning Ltd. Work should only be undertaken from local authority approved drawings. Commencement of any work on site prior to gaining the necessary planning and/or building control approvals is entirely at the client's own risk.  
 We strongly recommend you agree the boundary lines of the property before any work commences on site. It is the responsibility of the builder and the property owner to be in agreement with the definition of these lines.