

Notes and Revisions

1. Deleted
2. © Ian Mutch RIBA

Rev A - ICM - 14.01.21
No side extension to number 11.

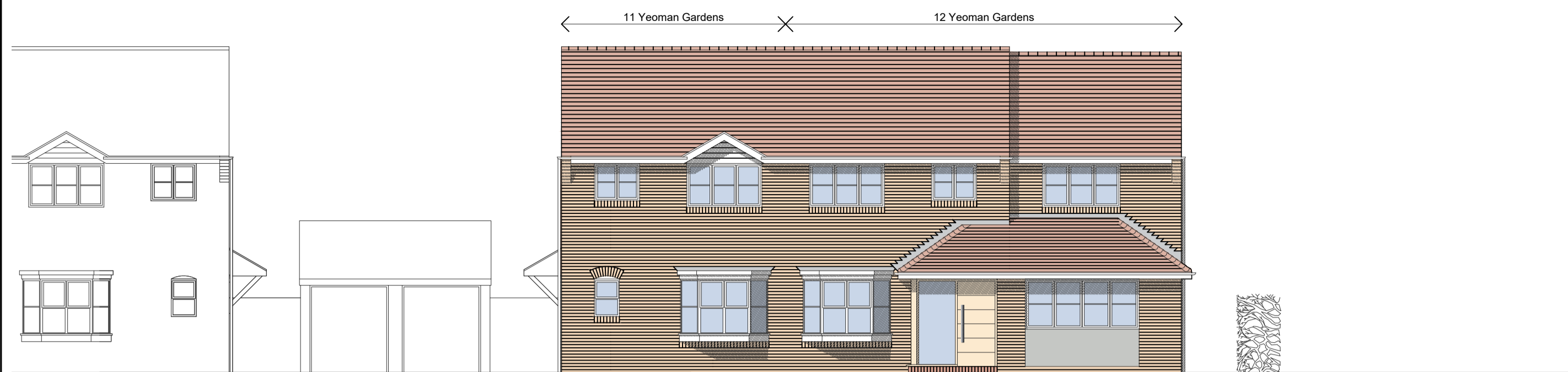

south west

standard "up and over" garage door painted to home owner's choice.

glazed infill to enclose extg. porch. New front door finished in light oak.

replace garage door with window. Rendered panel below window in colour light grey - RAL 7035.

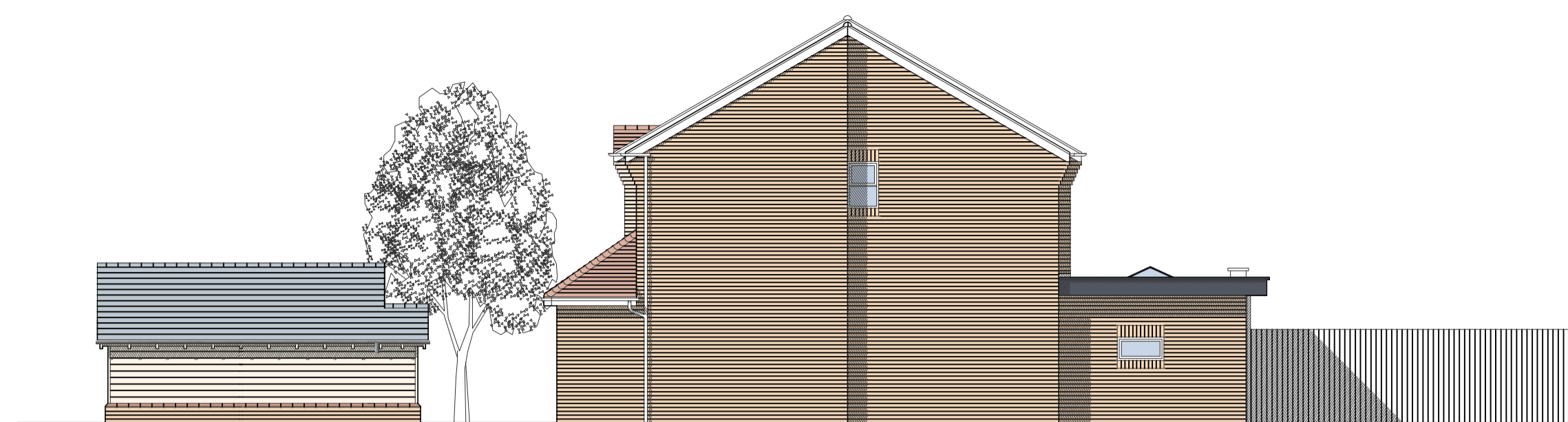

south east

← proposed extension →



north east

aluminium framed bi-fold doors polyester powder coat finish in slate grey RAL 7015

mid grey acrylic render above and between windows (RAL 7035).

fascia to be w.p.b. ply stained slate grey - RAL 7015.

extension built in facing brick to match existing dwelling

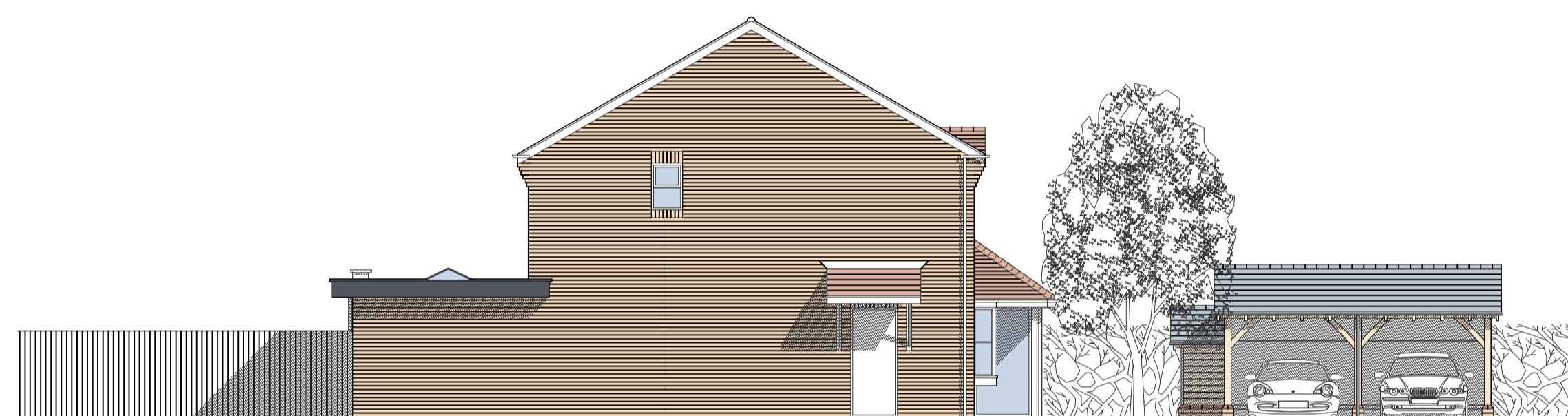

north west

glazed infill to enclose extg. porch of No. 12.

elevations dwellings



section a-a

glazed infill to enclose extg. porch.



south west (with car barn)

elevations car barn

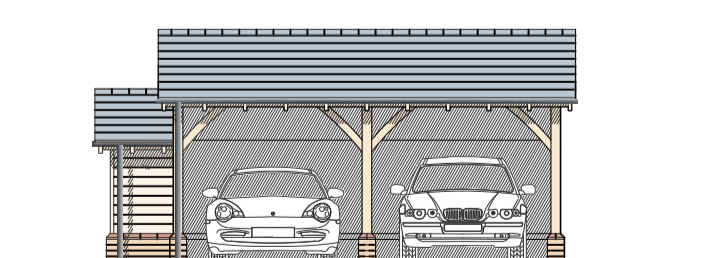

north west

Demik "Thruone" Textured slate roofing colour Blue-Block.
timber weatherboard cladding stained "oak".

brick plinth in facing brick to match existing dwelling

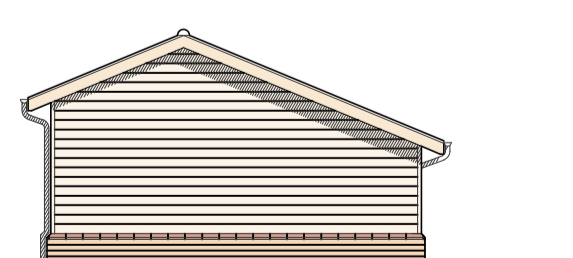

south west

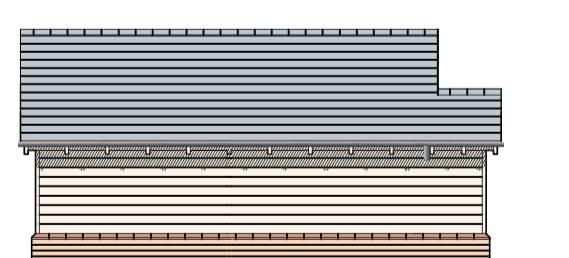

south east

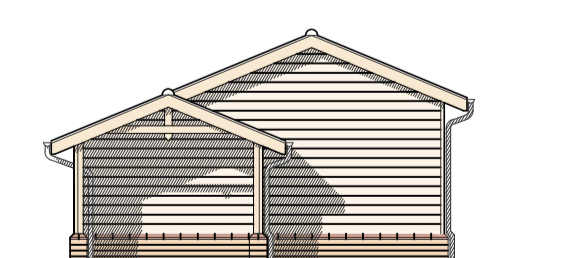

north east

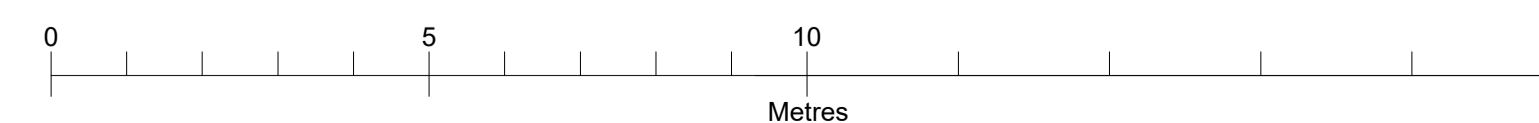

11 & 12 Yeoman Gardens
Paddock Wood, Kent.
Proposed Extensions
for N. Dunnigan Esq.
Elevations & Section
As Proposed

Scale : 1:100 @ A1
Date : 01.21
Drawn : ICM
Checkd :
Status : FOR PLANNING