

Notes and Revisions

2. © Ian Mutch RIBA

Rev A - ICM - 22.09.20
 Section completed - additional notes.
 Rev B - ICM - 13.01.21
 No side extension to number 11.

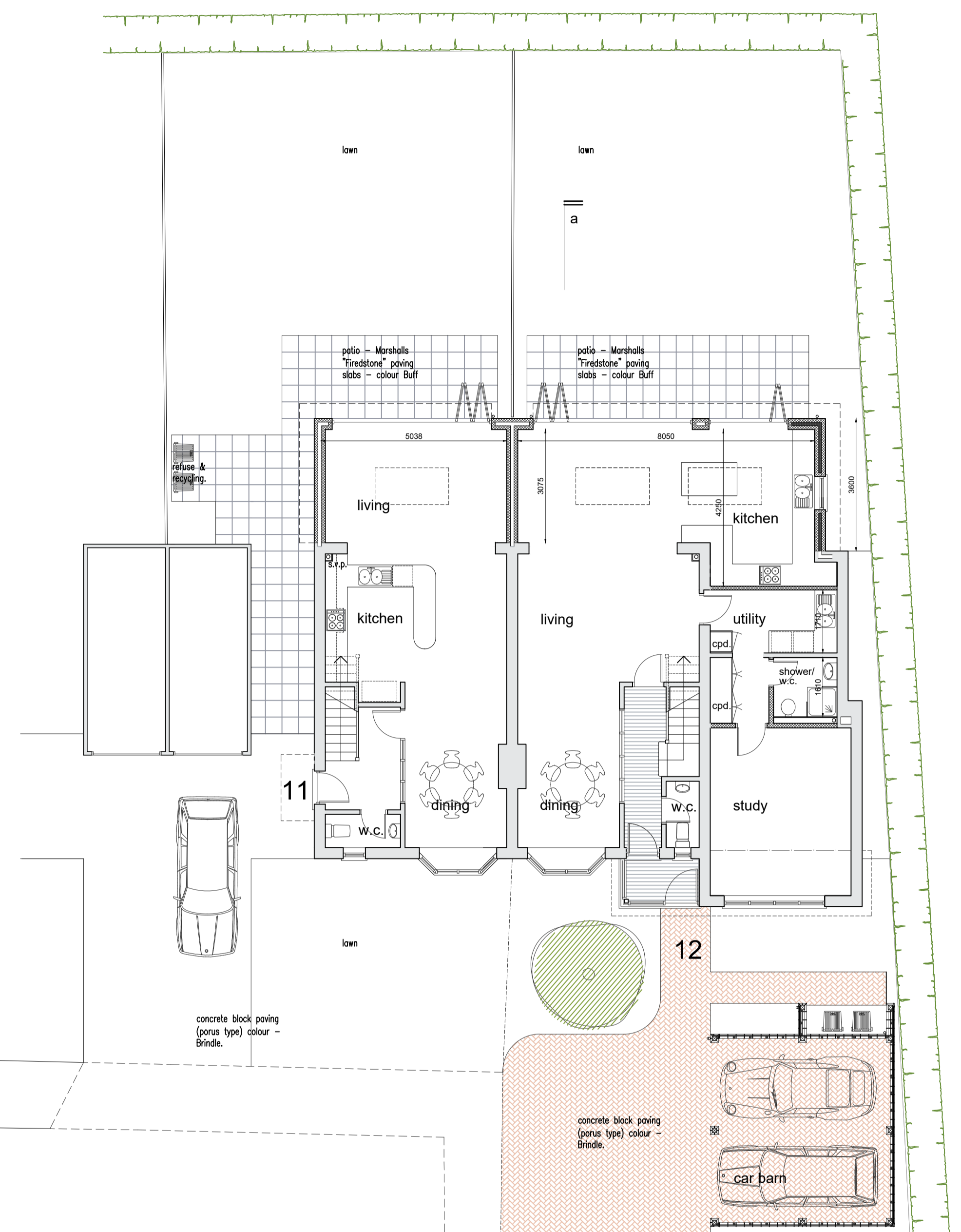
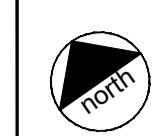

ground floor plan

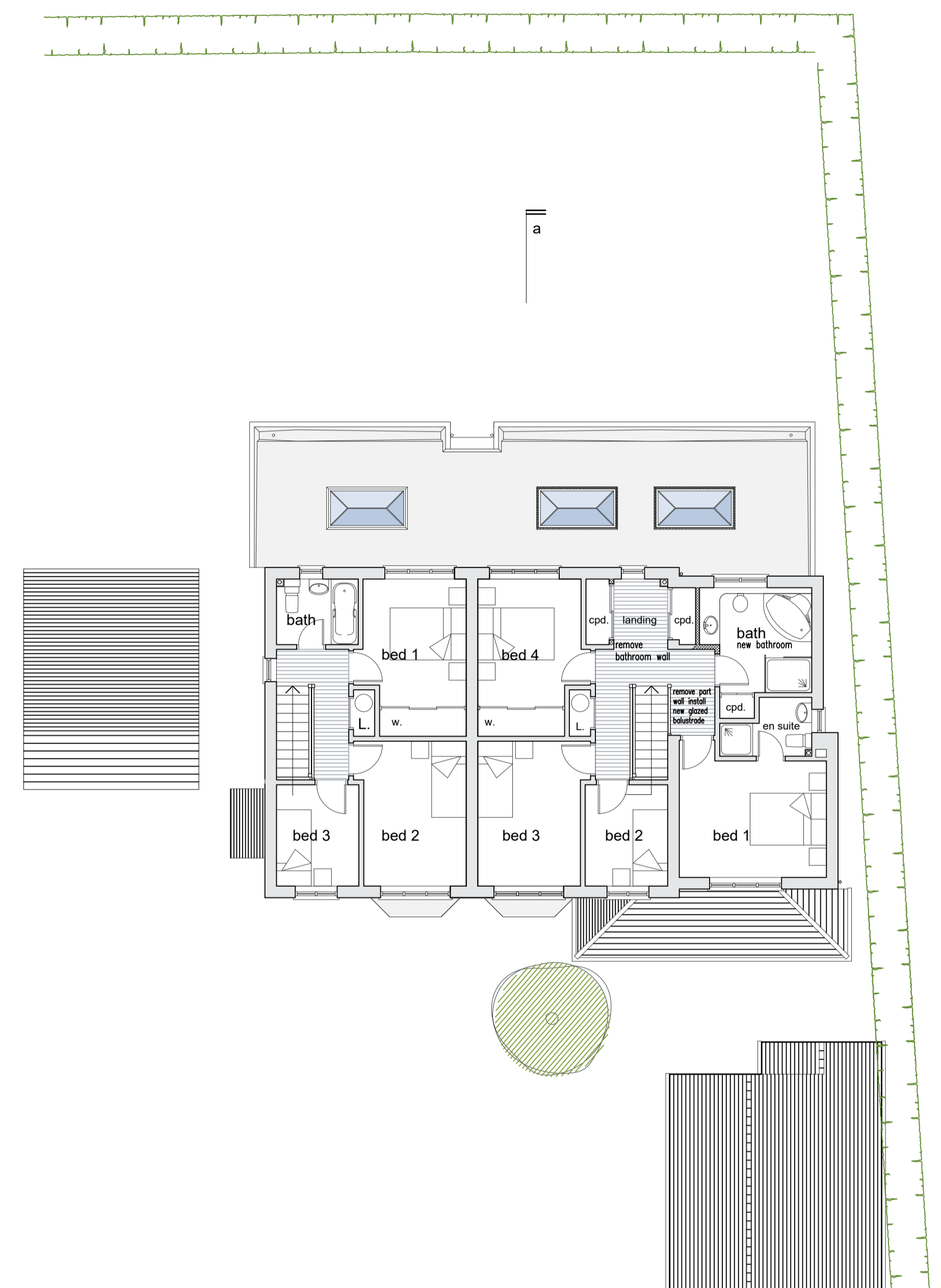

first floor plan

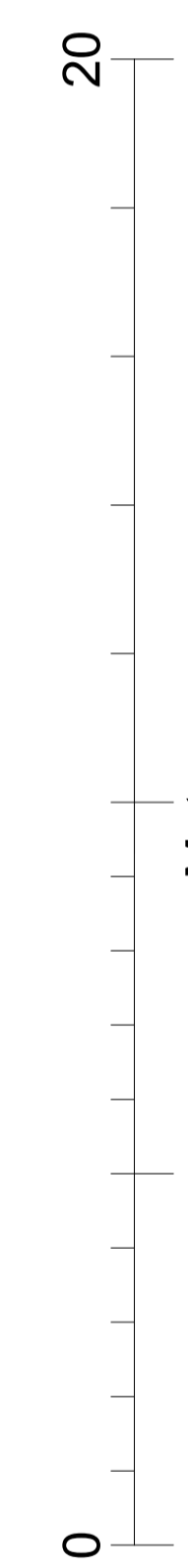

Metres

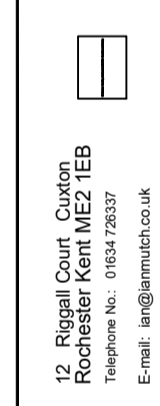

12, Ridgely Court, Clarendon, REB
 Telephone No: 01843 203337
 E-mail: iam@ianmutch.co.uk

Ian Mutch RIBA
 Chartered Architect

11 & 12 Yeoman Gardens
 Paddock Wood, Kent.
 Proposed Extensions
 for N. Dunningan Esq.

Plans & Section
 As Proposed

Scale : 1:100 @ A1
 Date : 01.21
 Drawn : ICM
 Checkd :
 Status : FOR PLANNING