

NOTES

1. Do not scale this drawing except for planning purposes
2. Drawing to be used for the status indicated only
3. All dimensions and setting out shall be checked and confirmed and any discrepancies to be reported to the Designer prior to commencement of any work
4. All work and materials to be in accordance with current statutory legislation, relevant codes of practice and British Standards
5. Drawing to be read in accordance with relevant consultants and sub-contractors drawings and specifications
6. This drawing is the property of the Designer and is not to be used in whole or in part without written consent

no.	revision	date

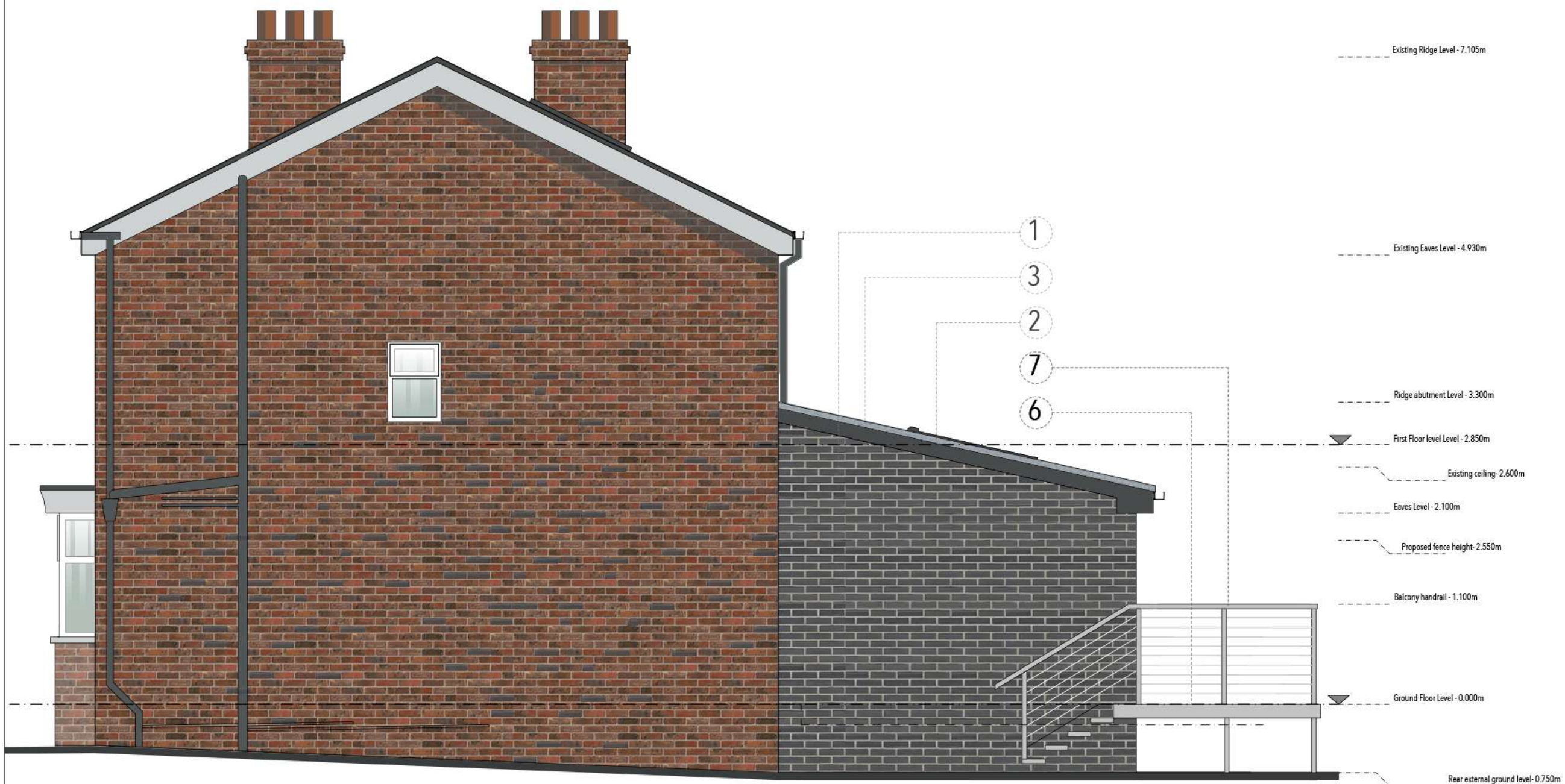

key plan:

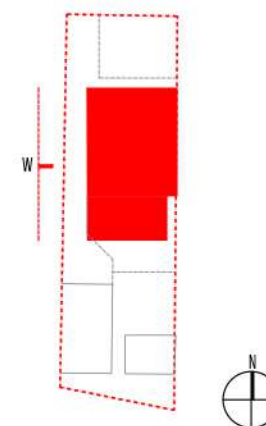

PROPOSED WEST ELEVATION



KEY

- 1 Wienerberger Avenue Smooth Black Brick (Stretcher bond with light grout)
- 2 Roof Lights x 3 (Colour RAL 7024)
- 3 Proposed concrete roof tiles
- 4 Proposed Bi folding doors frame (Colour RAL 7024)
- 5 Proposed rainwater goods (Colour Ral 7024)
- 6 Ecopscape Charcoal Clarity Composite Board to decking
- 7 Ecopscape Charcoal Clarity Composite balustrade system.
- 8 2550mm Charcoal painted treated fence: 1800mm high horizontal 45mm x 14mm high hit + miss timber with 750mm trills above (45mmx14mm horizontal slated with 15mm gap)



Existing and Proposed Brick



Forticrete Centurion Slate Grey profiled roof tile

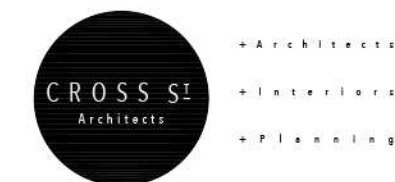

**CROSS STREET ARCHITECTS**  
 (E) stephen@crossstreetarchitects.co.uk  
 (M) (44)7913633424

project:  
 Audrey + Lee Whelan  
 43 Milwain Road  
 Burnage  
 M19 2PX

title:  
 Rear Extension  
 Proposed Coloured West Elevation

scale: sheet: date:  
 1:50 A3 January 2021

drawing status:  
 Planning

drawing no: 116-(08)-031

rev: -