



North West (Front) Elevation
1:100



South West (Side) Elevation
1:100



South East (Rear) Elevation 1:100

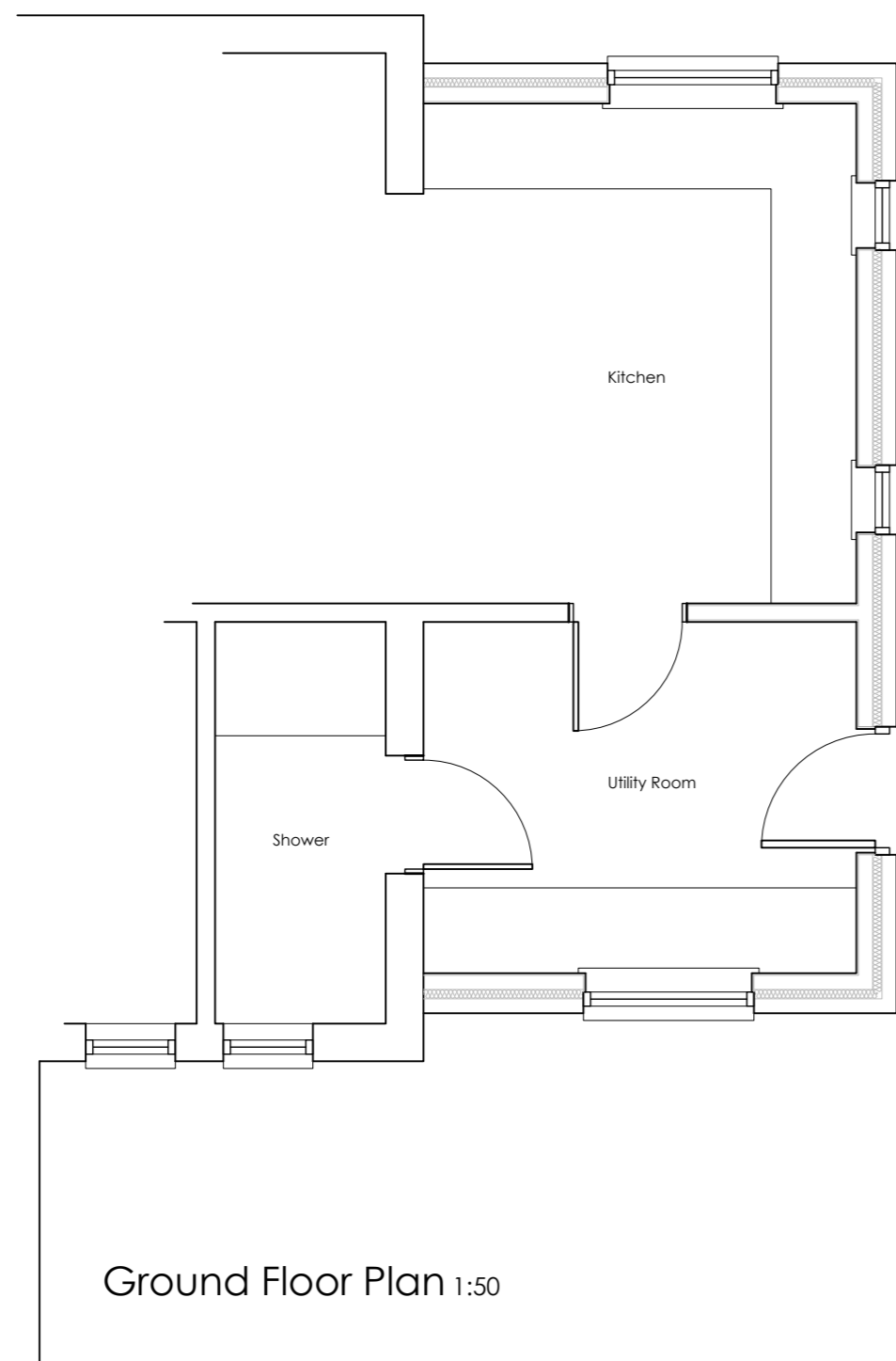

Ground Floor Plan 1:50

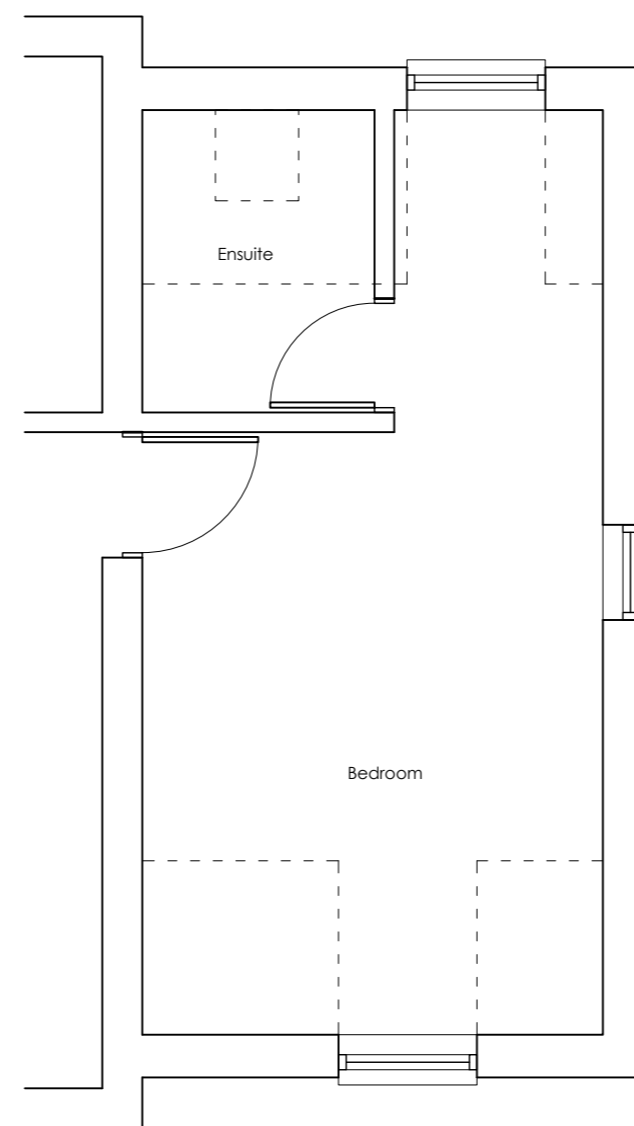

First Floor Plan 1:50

NORTH

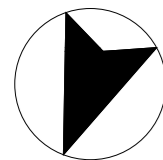

Plans as Existing

PLANNING ISSUE

Revision
Rev A, General update for planning submission, 22.01.2021

Title
Existing Plans & Elevations

Project
Proposed Extension
2 Gipping Cottages
Gipping Road
Stowupland
for Mr & Mrs K. Rodwell

Date
Oct. 20
Scale / Size
Noted
@ A2
Drawn
SJB

Job No.	Drg No.	Rev
442	04	A



CHERRY TREE COTTAGE · HITCHAM ROAD · WATTISHAM
IPSWICH · SUFFOLK · IP7 7LD

T. 01449 723186 E. sjb@sjbdesigns.co.uk
SJB DESIGNS (EA) LIMITED, Registered in England and Wales No. 09681418

Copyright © SJB Designs Do not scale - work to figured dimensions only