



North West (Front) Elevation
1:100



South West (Side) Elevation
1:100



South East (Rear) Elevation 1:100

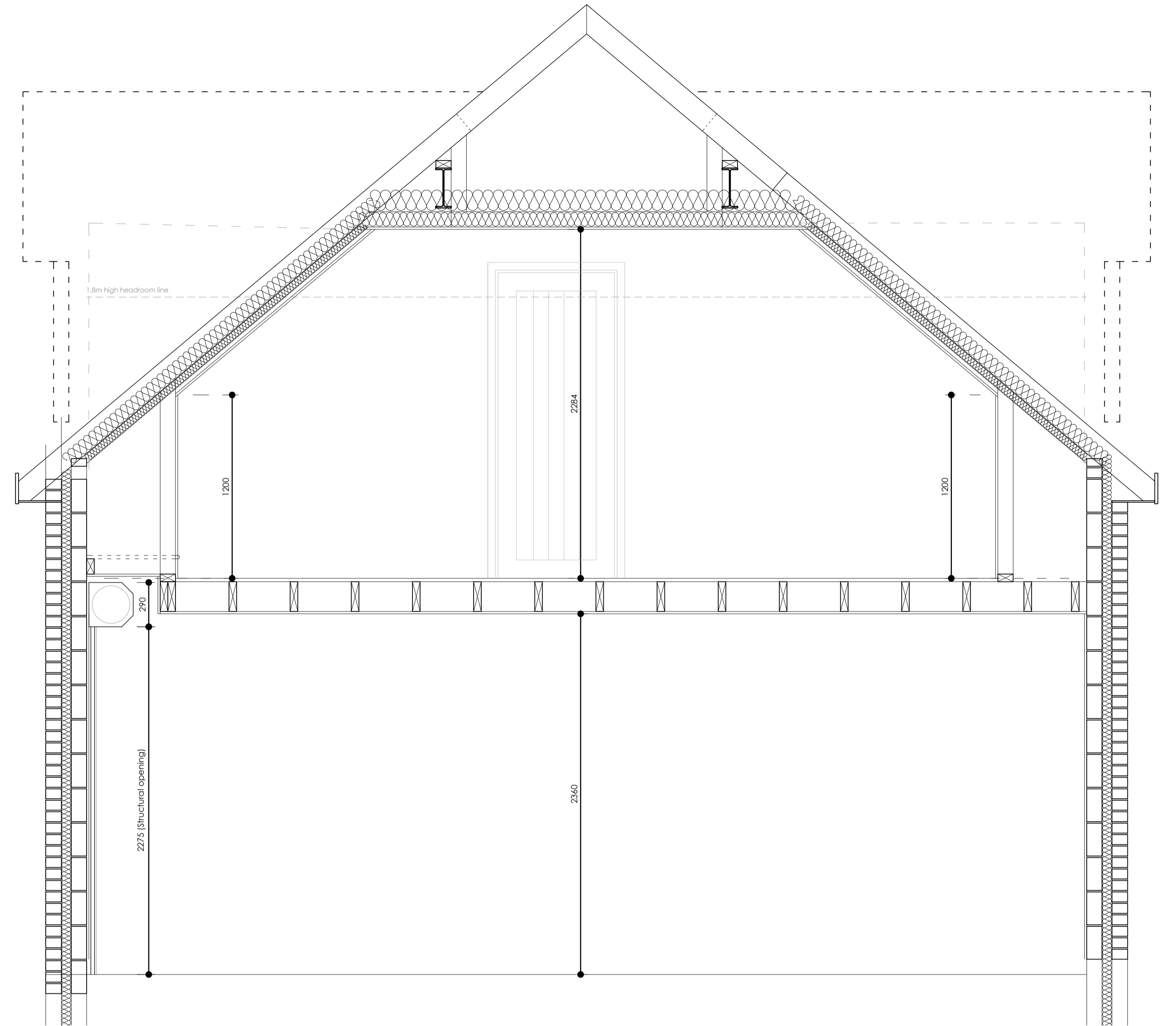

Draft Section 1:20

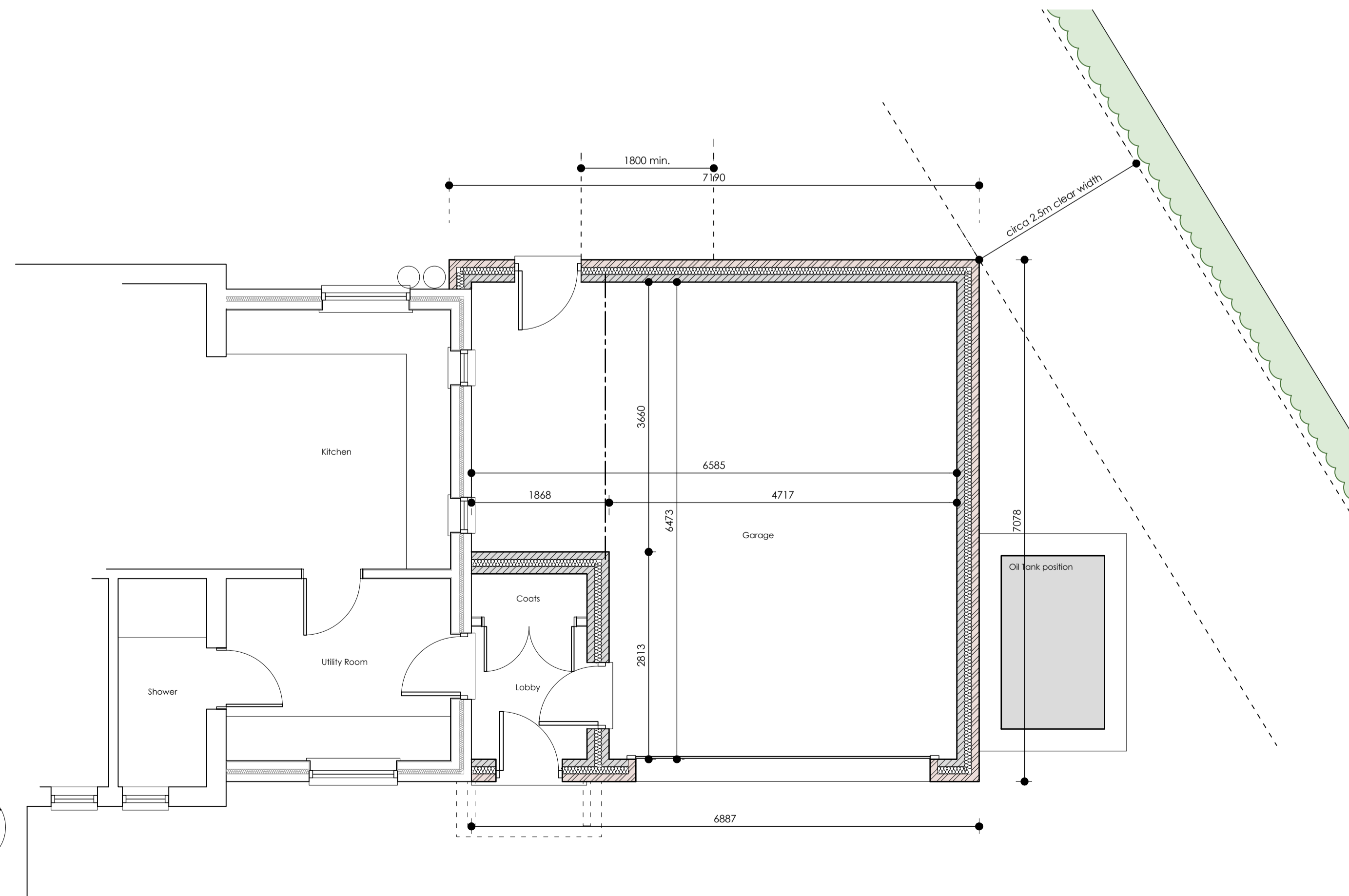

Ground Floor Plan 1:50

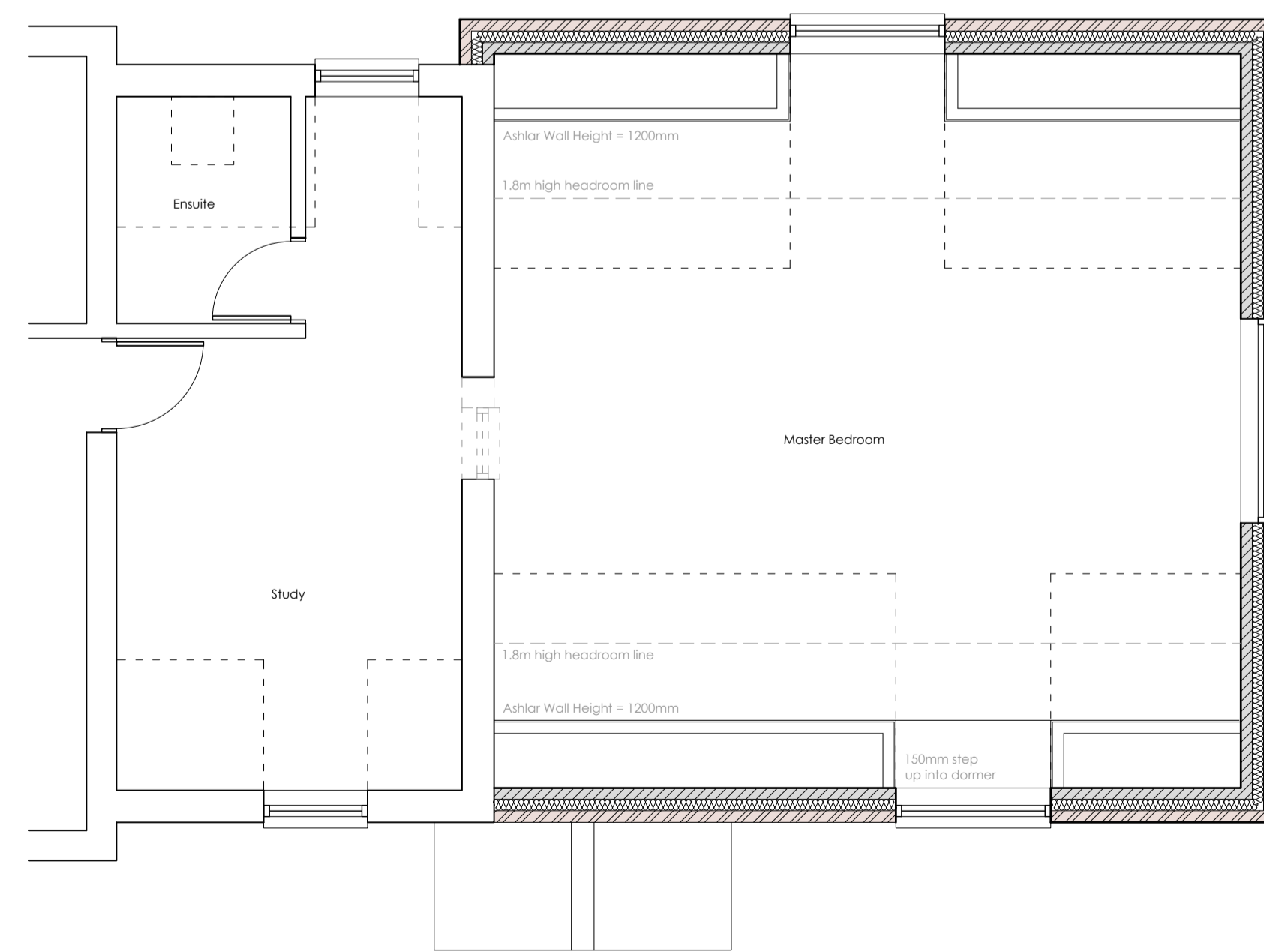

First Floor Plan 1:50



Plans as Proposed

PLANNING ISSUE

Revision
 Rev D. General update for planning submission, 22.01.2021
 Rev C. General update for pre-app submission, 09.12.2020
 Rev B. General update to client comments, 01.12.2020
 Rev A. Full update to client comments, 27.11.2020

Title
Proposed Garage/Extension

Project
**Proposed Extension
 2 Gipping Cottages
 Gipping Road
 Stowupland
 for Mr & Mrs K. Rodwell**

Date
Oct. 20

Scale / Size
**Noted
 @ A1**

Drawn
SJB

Job No. | Dwg No. | Rev
442 | 01 | D

SJB
DESIGNS

CHERRY TREE COTTAGE - HITCHAM ROAD - WATTISHAM
 IPSWICH - SUFFOLK - IP7 7LD
 T. 01449 723184 E. sjb@sjbdesigns.co.uk
 SJB DESIGN (S) LIMITED. Registered in England and Wales No. 09681418
 Copyright © SJB Design Do not scale - work to figured dimensions only