

Front Elevation (Proposed)

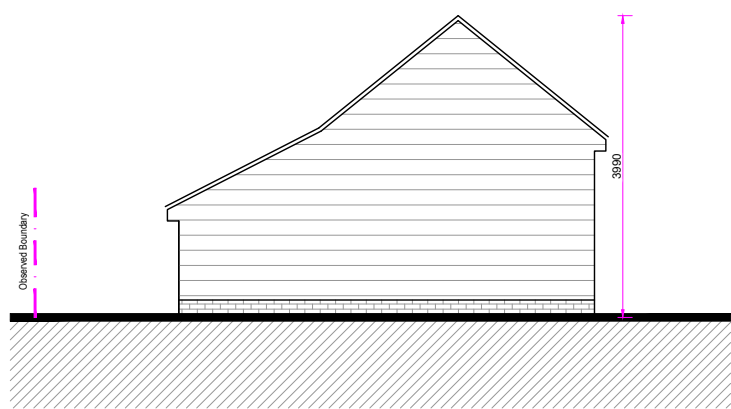

Left Side Elevation (Proposed)

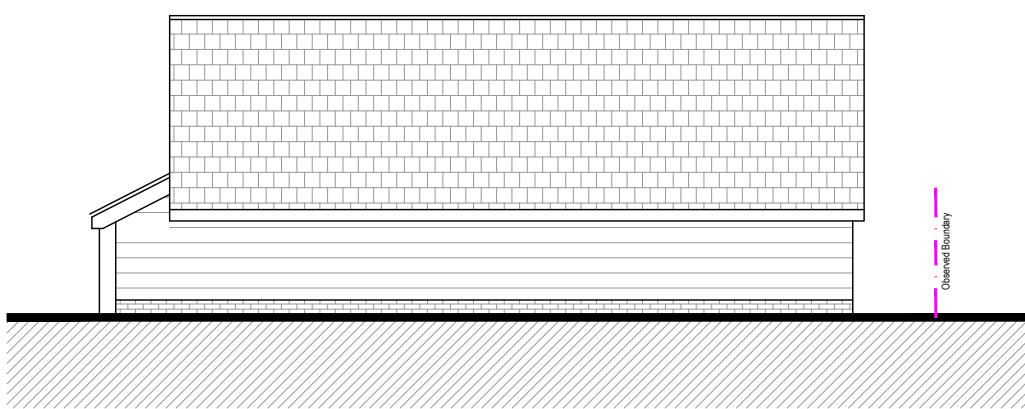

Rear Elevation (Proposed)

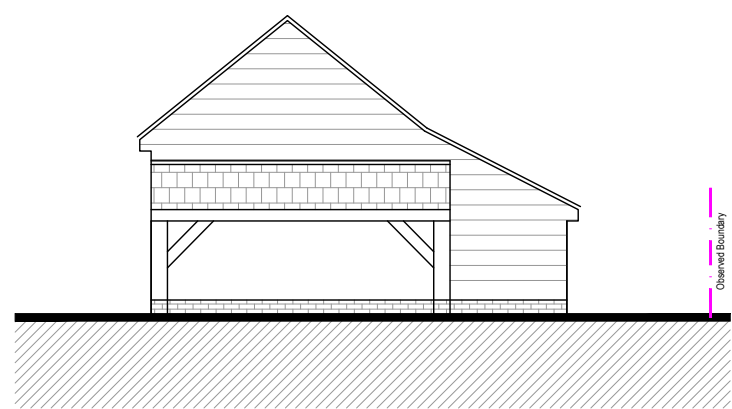

Right Side Elevation (Proposed)

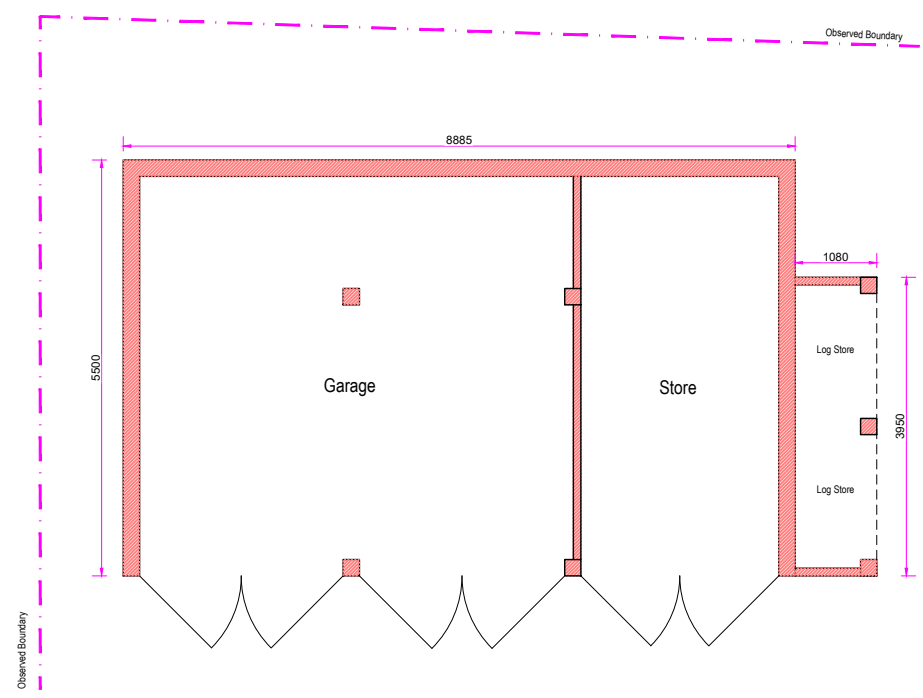

Garage Ground Floor Plan (Proposed)

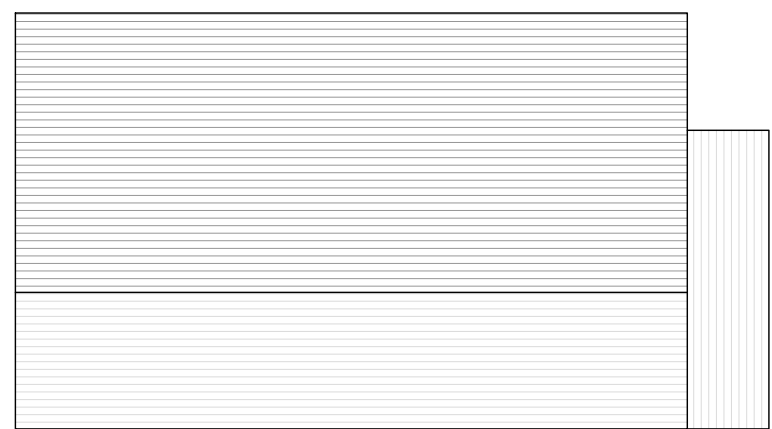

Garage Roof Plan (Proposed)

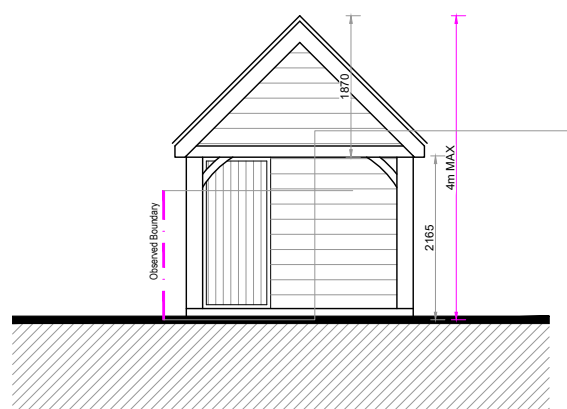

Front Elevation (Proposed)

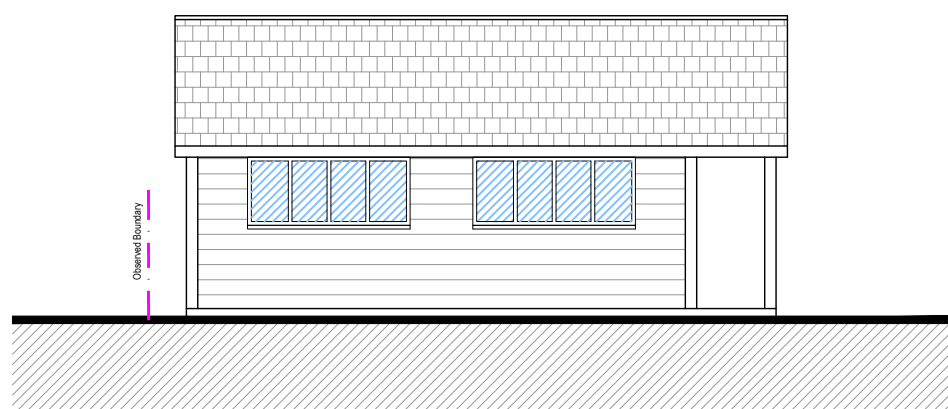

Left Side Elevation (Proposed)

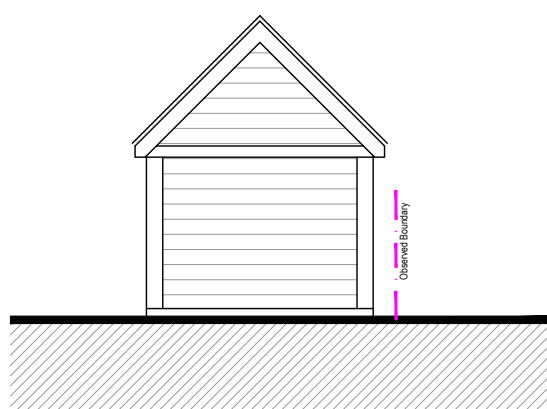

Rear Elevation (Proposed)

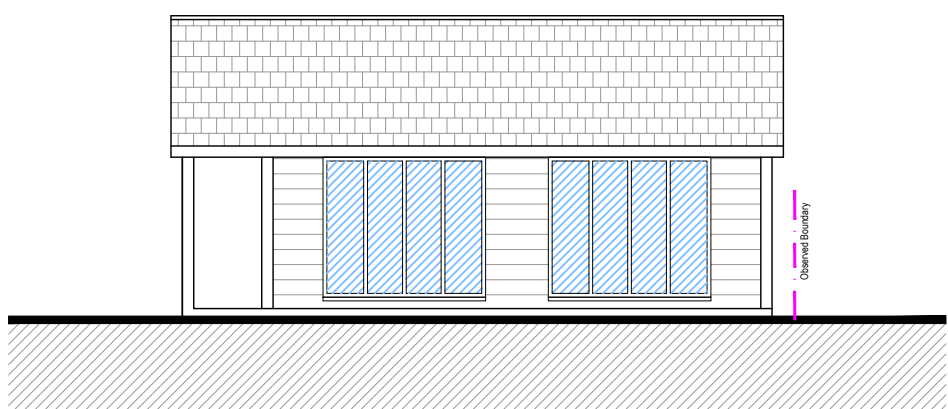

Right Side Elevation (Proposed)

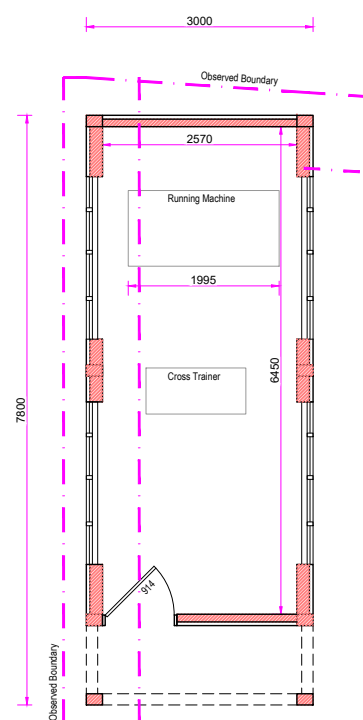

Potting Shed Ground Floor Plan (Proposed)

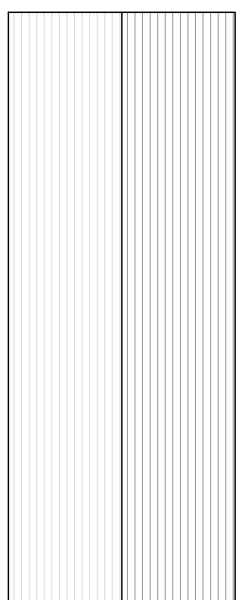

Potting Shed Roof Plan (Proposed)

Community Infrastructure Levy (CIL)
Projects in excess of 100m² of new construction may be deemed liable to a CIL levy payable to the Local Authority as noted on the relevant Planning Permission Decision Notice. If CIL is applicable, the applicant can apply for an exemption on the basis of self-build (form 7 part 1 & 2), or an annexe (form 8), or extension (form 9) to your primary residence but this must be done before commencement of construction otherwise the levy will become payable. The applicant must also submit a CIL Commencement Notice (form 6) before commencement of construction otherwise the levy will become payable without right of appeal.

General notes:
This drawing has been produced for Planning Permission purposes only and should not be used for construction purposes or Building Regulations.

Use of Colour
Please note that these drawings have been produced in colour. If black and white copies have been produced some important detail may not be illustrated correctly.

Site survey & survey dimensions
Check all key/critical dimensions prior to making decisions which may be reliant upon them. Any significant discrepancies should be reported immediately to Heritage Architecture.

Scale Bar

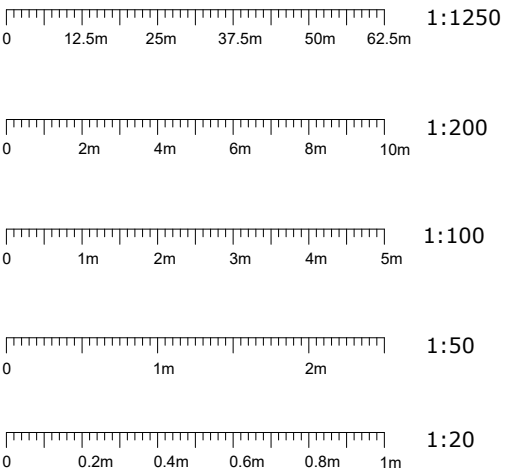

Note - All floor/slab levels to match existing unless noted otherwise.

All external facing materials and finishes e.g. brickwork incl. bonding, roof/hanging tiles, rendering etc to match existing unless noted otherwise.

Heritage
Architecture

Heritage Architecture

Lingate House, Oakcroft Road, West Byfleet
Surrey KT14 6JH

Telephone: **01483 821046**
E-mail: **enquiries@heritage-architecture.co.uk**
website: **www.heritage-architecture.co.uk**
(C) Copyright 2019 Heritage Architecture, all rights reserved.

Client Mr R. Johnston
Project New Shed and Garage at, Rowleys, Frog Lane, Rotherwick Hants, RG27 9BE

Date 20th January 2021
Dwg No. HA / 2115 / 1
Status Planning
Revision 1
Drawn DH
Checked MT
Scale(s) 1:100 @ A1

Plans & Elevations
Proposed

PRELIMINARY DRAWINGS
Awaiting approval



Front Elevation (Existing)

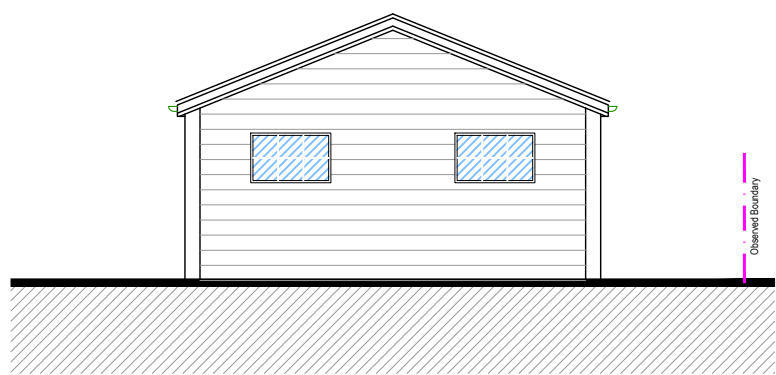

Right Side Elevation (Existing)

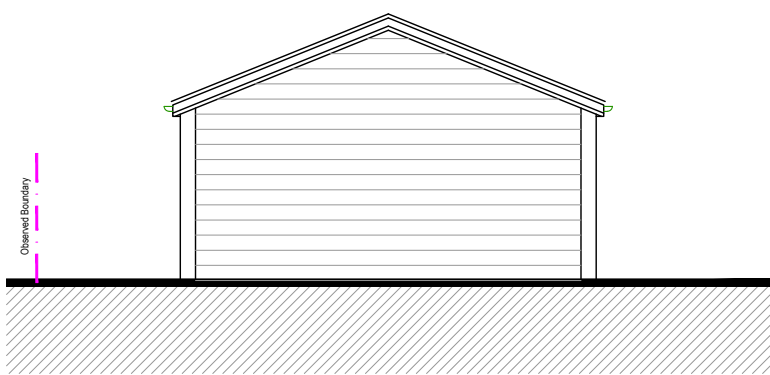

Left Side Elevation (Existing)

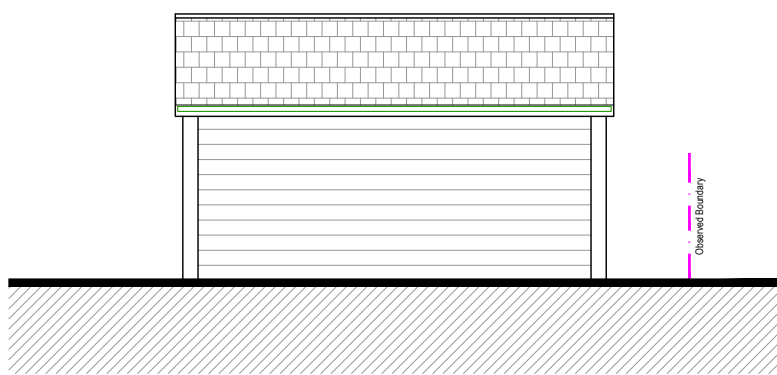

Rear Elevation (Existing)

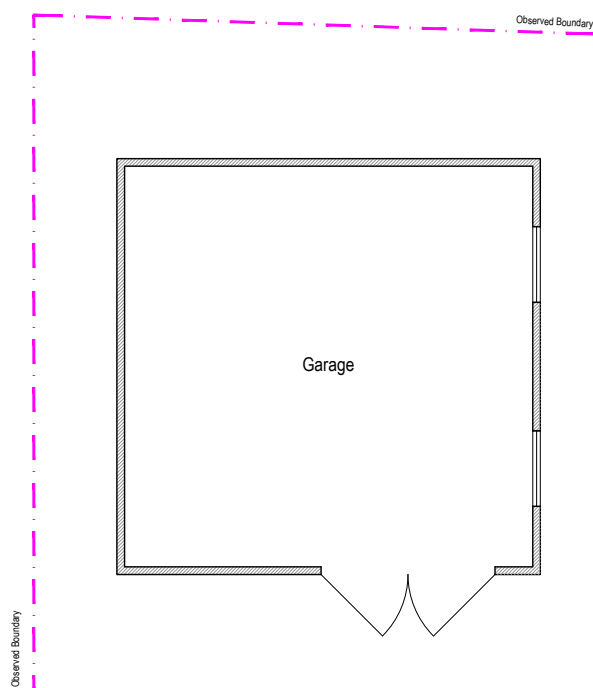

Garage Ground Floor Plan (Existing)

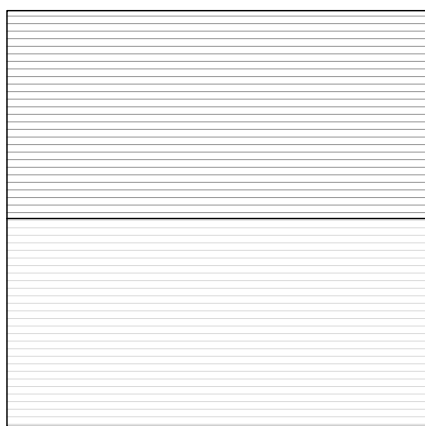

Garage Roof Plan (Existing)

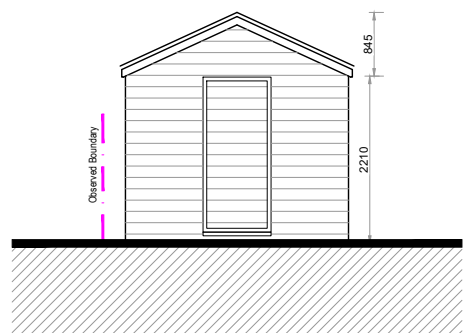

Front Elevation (Existing)

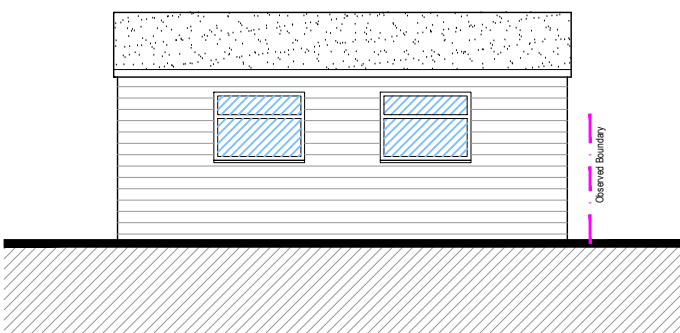

Right Side Elevation (Existing)

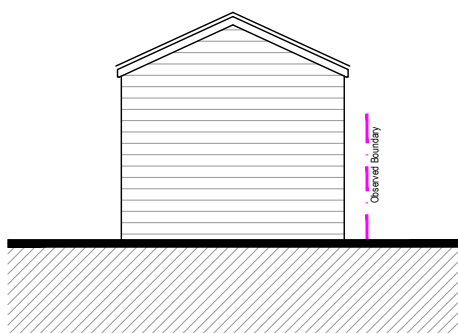

Rear Elevation (Existing)

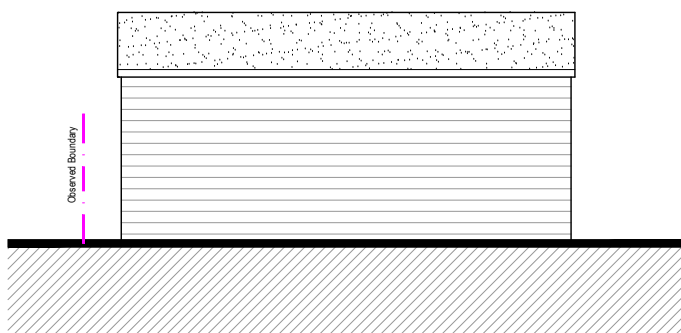

Left Side Elevation (Existing)

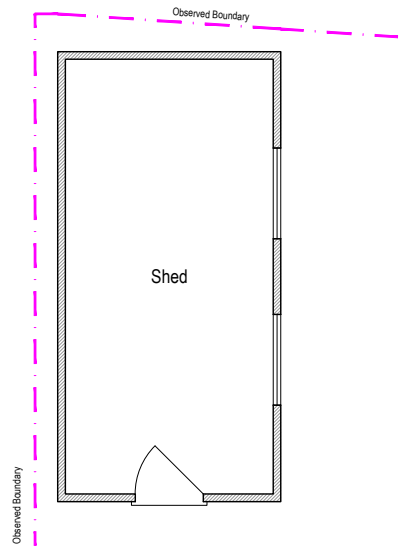

Ground Floor Plan Shed (Existing)

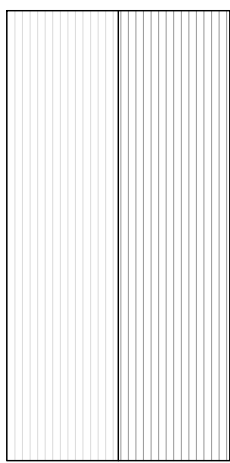

Roof Plan (Existing)

Community Infrastructure Levy (CIL)
Projects in excess of 100m2 of new construction may be deemed liable to a CIL, levy payable to the Local Authority as noted on the relevant Planning Permission Decision Notice. If CIL is applicable, the applicant can apply for an exemption on the basis of self-build (form part 1 & 2), or an annexe (form 8), or extension (form 9) to your primary residence but this must be done before commencement of construction otherwise the levy will become payable. The applicant must also submit a CIL Commencement Notice (form 6) before commencement of construction otherwise the levy will become payable without right of appeal.

General notes:
This drawing has been produced for Planning Permission purposes only and should not be used for construction purposes or Building Regulations.

Use of Colour:
Please note that these drawings have been produced in colour. If black and white copies have been produced some important detail may not be illustrated correctly.

Site survey & survey dimensions
Check all key/critical dimensions prior to making decisions which may be reliant upon them. Any significant discrepancies should be reported immediately to Heritage Architecture.

Scale Bar

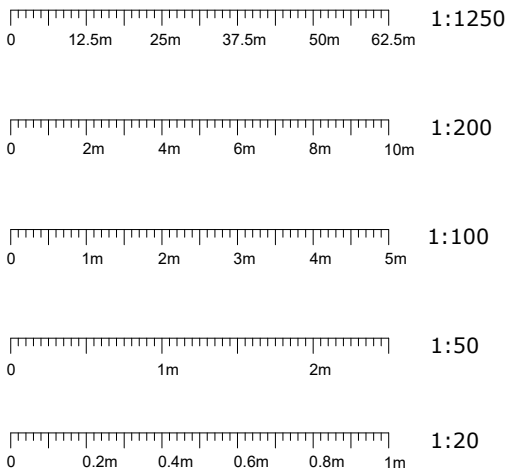

Note - All floor/slab levels to match existing unless noted otherwise.

All external facing materials and finishes e.g. brickwork incl. bonding, roof/hanging tiles, rendering etc to match existing unless noted otherwise.

Heritage
Architecture

Heritage Architecture
Lingate House, Oakcroft Road, West Byfleet
Surrey KT14 6JH
Telephone: **01483 821046**
E-mail: **enquiries@heritage-architecture.co.uk**
website: **www.heritage-architecture.co.uk**
(C) Copyright 2019 Heritage Architecture, all rights reserved.

Client Project: Mr R. Johnston
New Shed and Garage at,
Rowleys, Frog Lane, Rotherwick
Hants, RG27 9BE
Date: 20th January 2021
Dwg No: HA / 2115 / 2
Status: Planning
Revision: 1
Drawn: DH
Checked: MT
Scale(s): 1:100 @ A1
Plans & Elevations
Existing

PRELIMINARY DRAWINGS
Awaiting approval

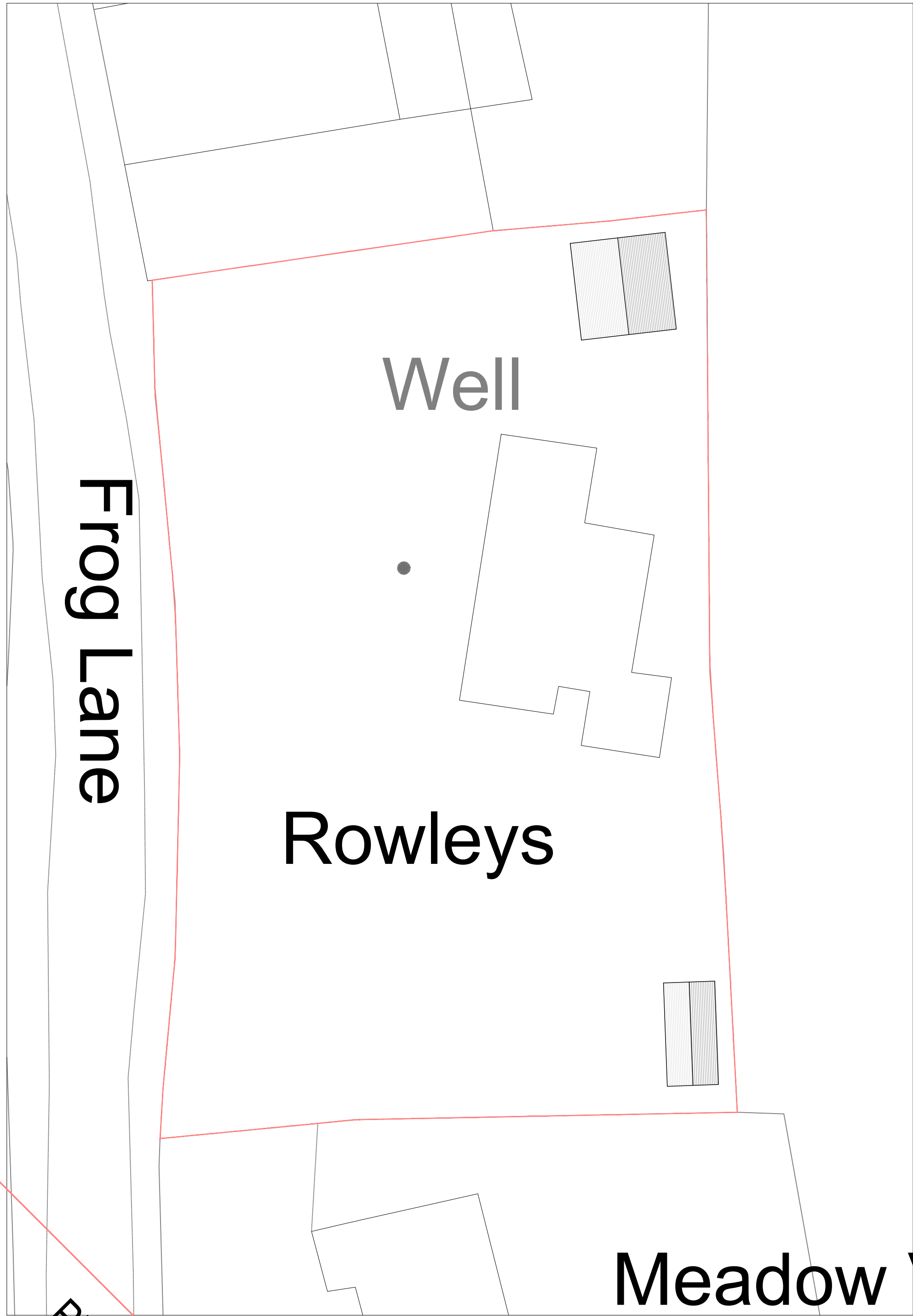

Existing Site Plan
Scale 1:200 @ A1

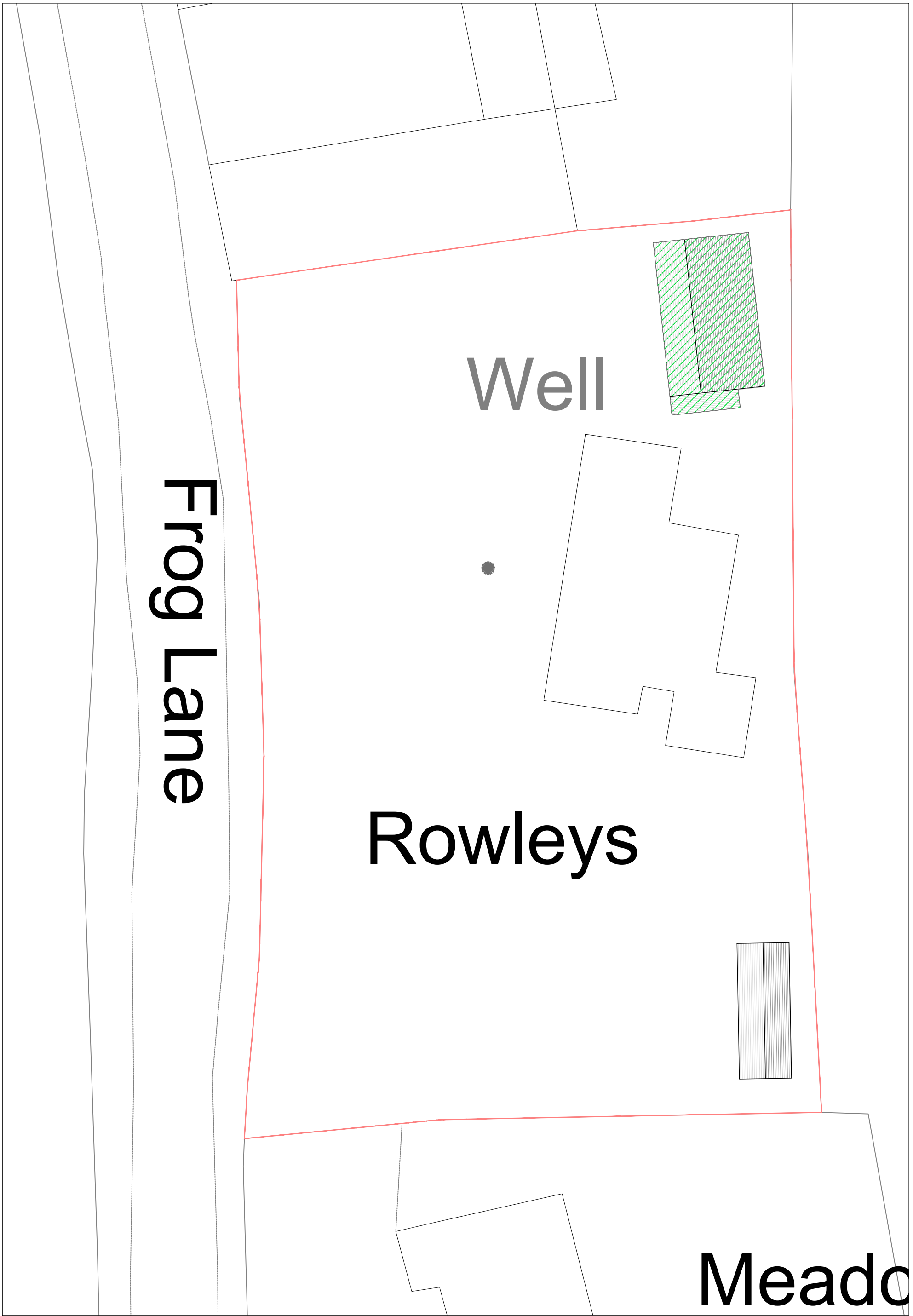

Proposed Site Plan
Scale 1:200 @ A1

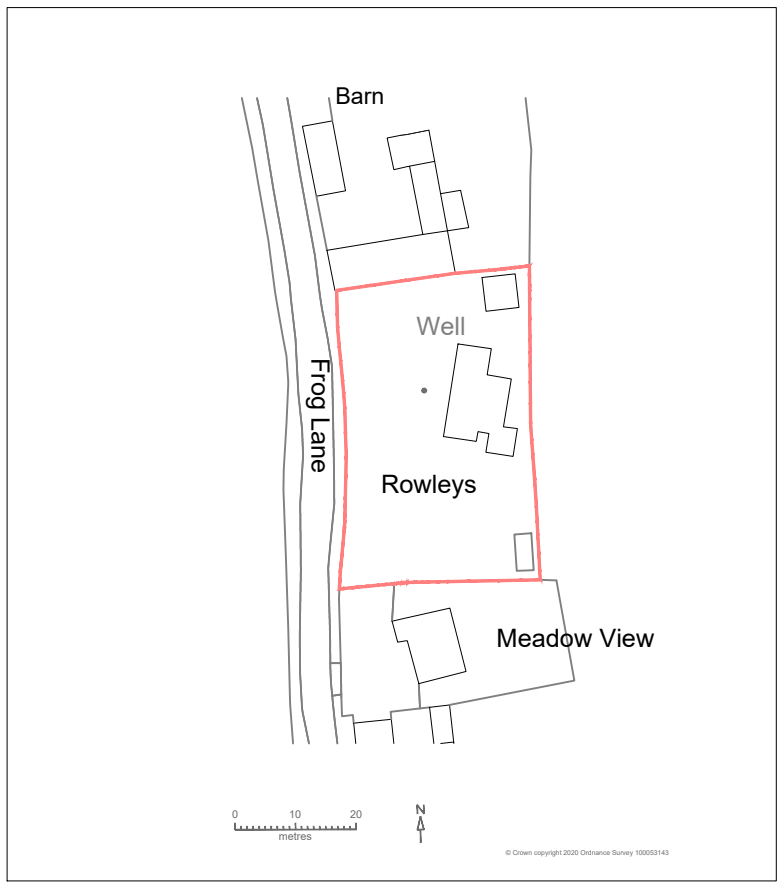

Location Plan
Scale 1:1250 @ A1

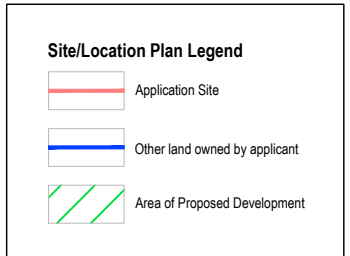
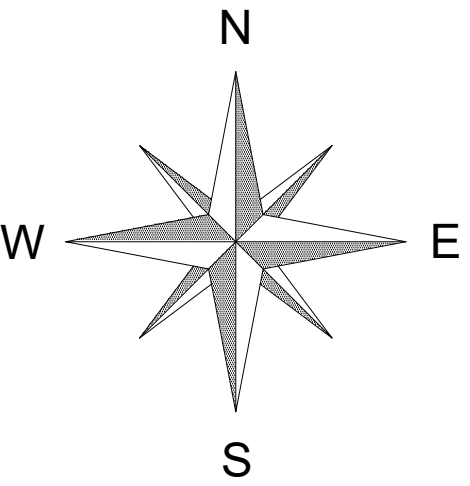

Community Infrastructure Levy (CIL)
Projects in excess of 100m² of new construction may be deemed liable to a CIL, levy payable to the Local Authority as noted on the relevant Planning Permission Decision Notice. If CIL is applicable, the applicant can apply for an exemption on the basis of self-build (form 7 part 1 & 2), or an annexe (form 8), or extension (form 9) to your primary residence but this must be done before commencement of construction otherwise the levy will become payable. The applicant must also submit a CIL Commencement Notice (form 6) before commencement of construction otherwise the levy will become payable without right of appeal.

General notes:
This drawing has been produced for Planning Permission purposes only and should not be used for construction purposes or Building Regulations.

Use of Colour:
Please note that these drawings have been produced in colour. If black and white copies have been produced some important detail may not be illustrated correctly.

Site survey & survey dimensions
Check all key/critical dimensions prior to making decisions which may be reliant upon them. Any significant discrepancies should be reported immediately to Heritage Architecture.

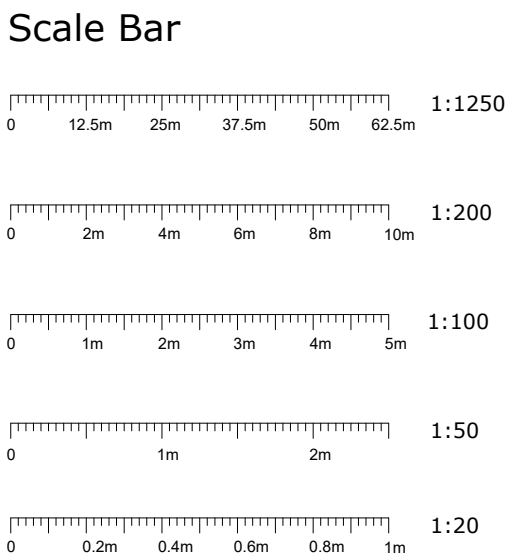

Note - All floor/slab levels to match existing unless noted otherwise.
All external facing materials and finishes e.g. brickwork incl. bonding, roof/hanging tiles, rendering etc to match existing unless noted otherwise.

**Heritage
Architecture**

Heritage Architecture
Lingate House, Oakcroft Road, West Byfleet
Surrey KT14 6JH
Telephone: **01483 821046**
E-mail: **enquiries@heritage-architecture.co.uk**
website: **www.heritage-architecture.co.uk**
(C) Copyright 2019 Heritage Architecture, all rights reserved.

Client Project: Mr R. Johnston
New Shed and Garage at,
Rowleys, Frog Lane, Rotherwick
Hants, RG27 9BE
Date: 20th January 2021
Dwg No.: HA / 2115 / 3
Status: Planning
Revision: 1
Drawn: DH
Checked: MT
Scale(s): 1:200 & 1:1250 @ A1
Block & Site Plans
Existing and Proposed

PRELIMINARY DRAWINGS
Awaiting approval

PRELIMINARY DRAWINGS
Awaiting approval