

Proposed South facing front elevation

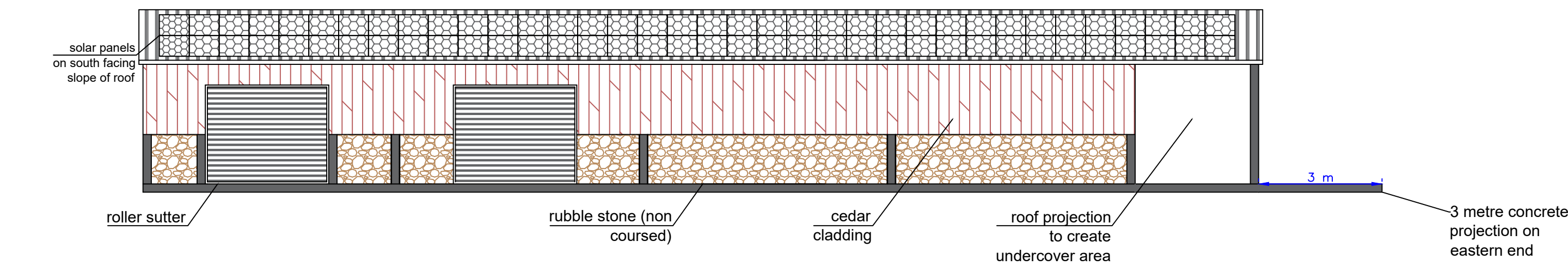

Proposed West facing end

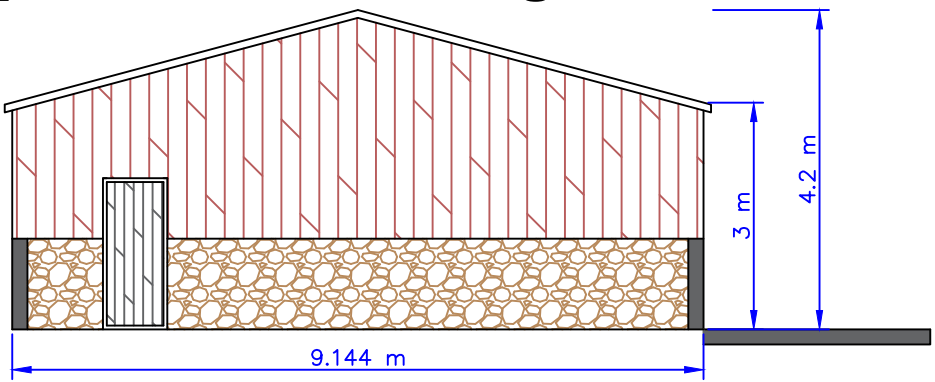

Proposed East facing end

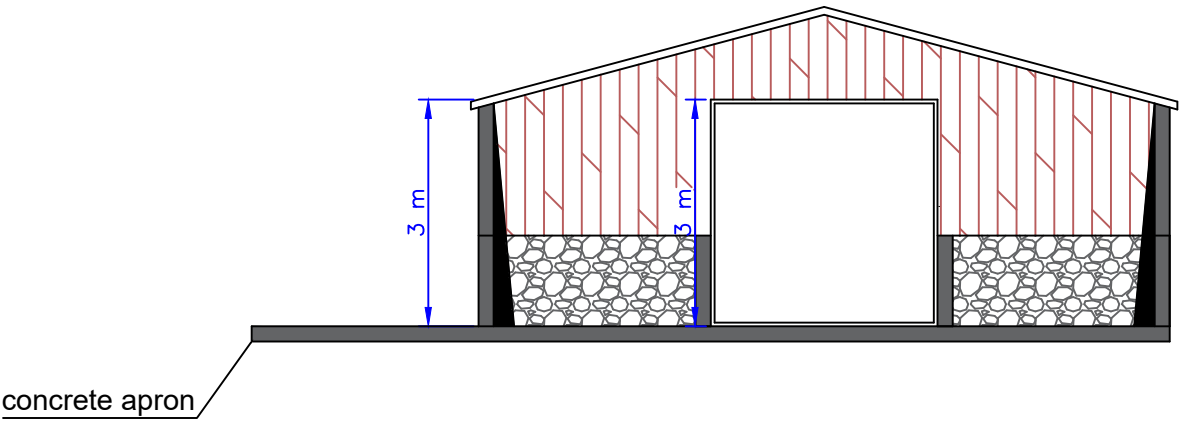

Proposed North facing rear

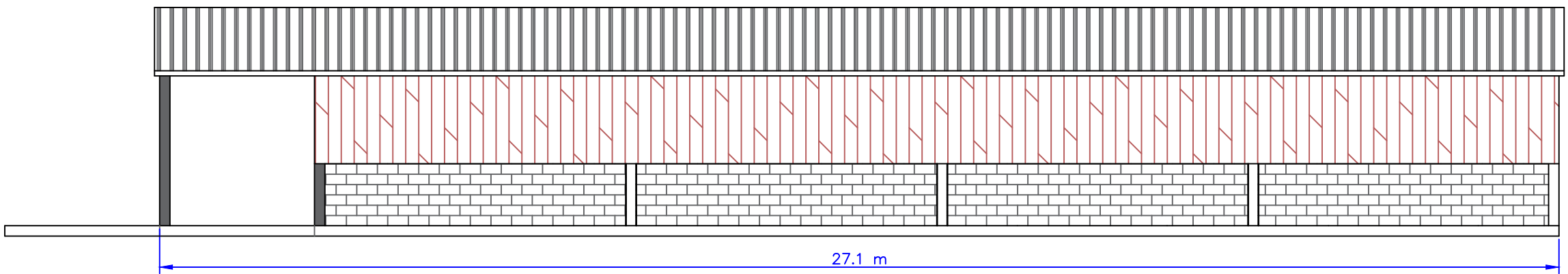

Proposed Floor Plan

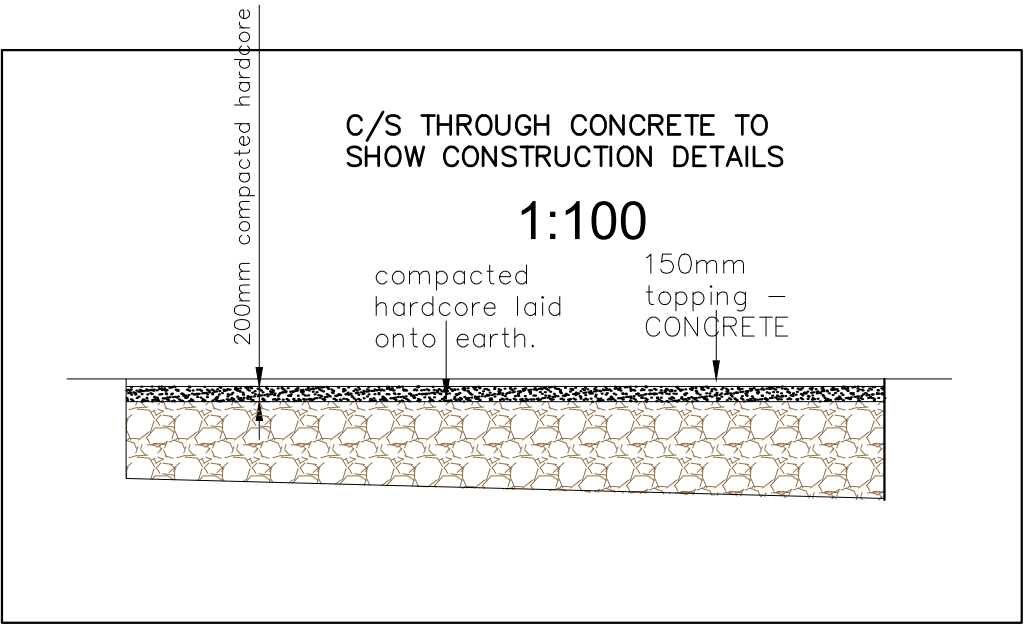
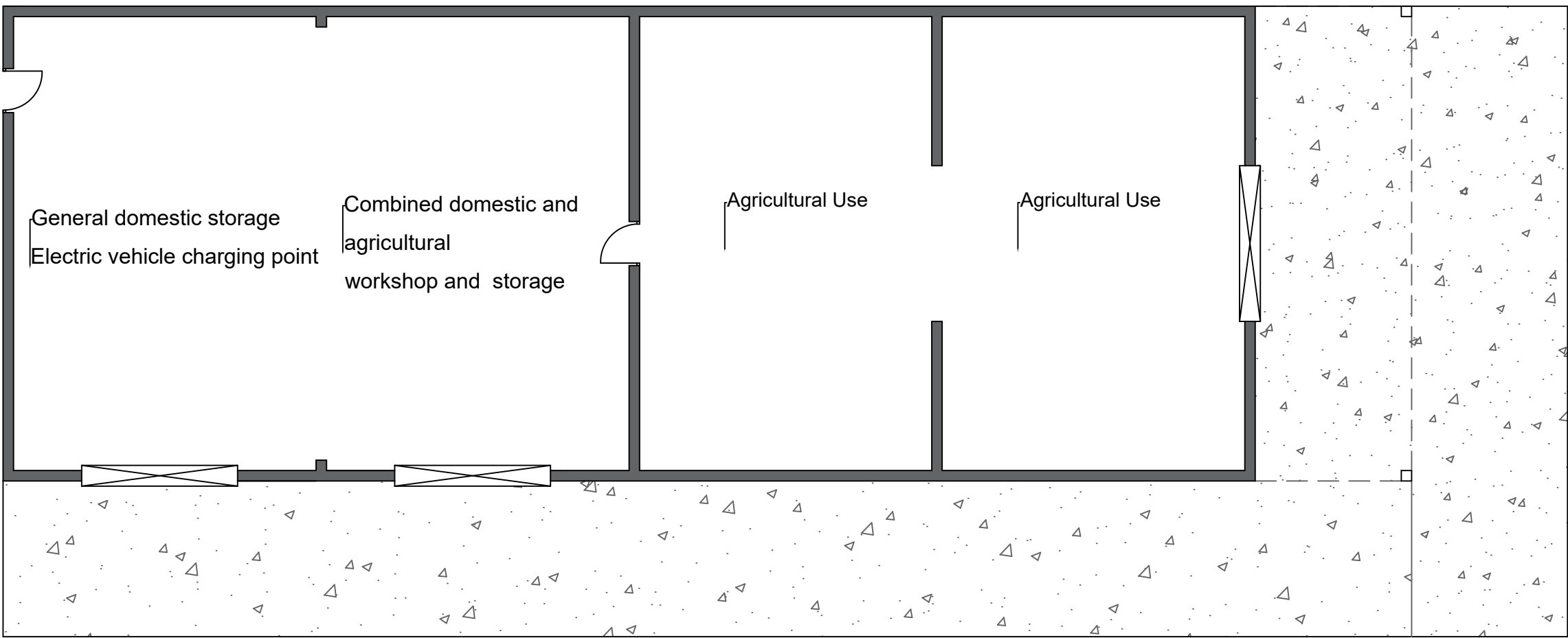

Proposed Roof Plan

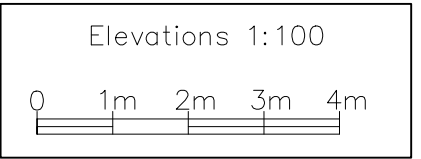
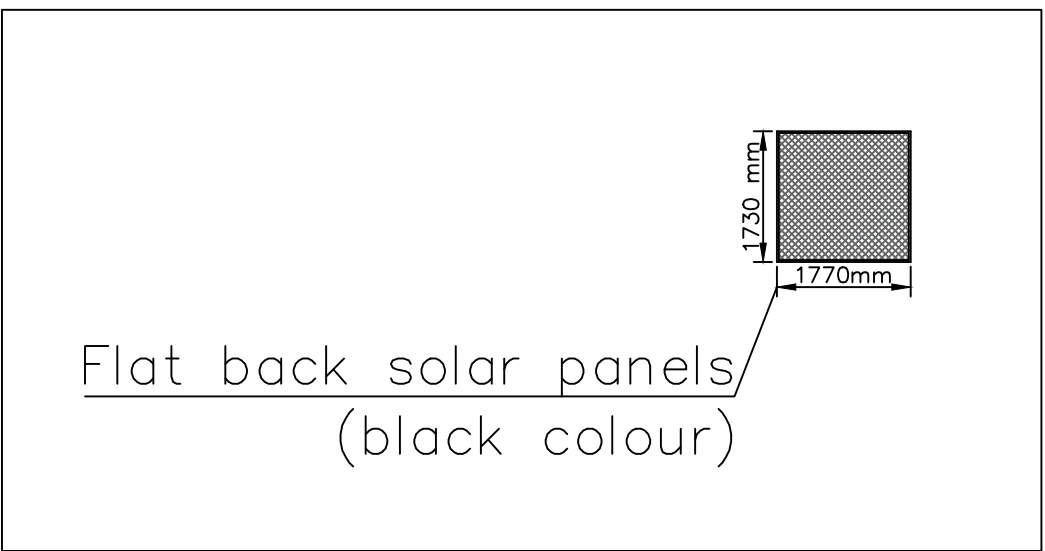
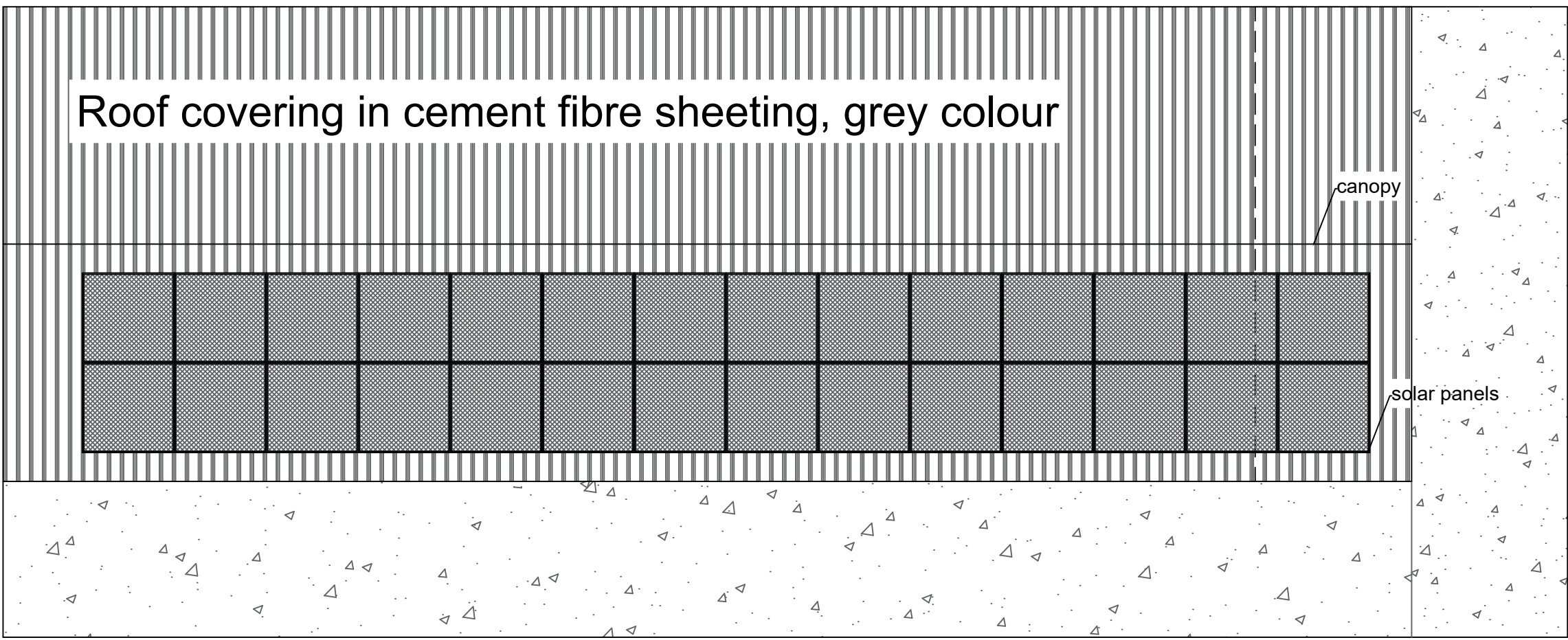

DRAWN BY: Planning Consultancy Ltd 5 Bobbin Mill Cottages, Stubbins Lane, Claughton-on-Brock, Preston PR3 0PL Telephone: 01995 640135 Mobile: 07813296287 e-mail: mei@mplanning.co.uk	Proposal: Removal of existing agricultural building and replacement with building for domestic and agricultural use (proposed). Change of use of agricultural access gate and track to access dwelling and extension to domestic curtilage (retrospective). Location: Highfield Farm, Wallace Lane, Forton, Preston, Lancashire, PR3 0BA	DATE: 22/01/2 DWG NO. LG/CH/3524 SCALE: 1:100 PAPER SIZE A1
---	---	--