

North East elevation (rear)

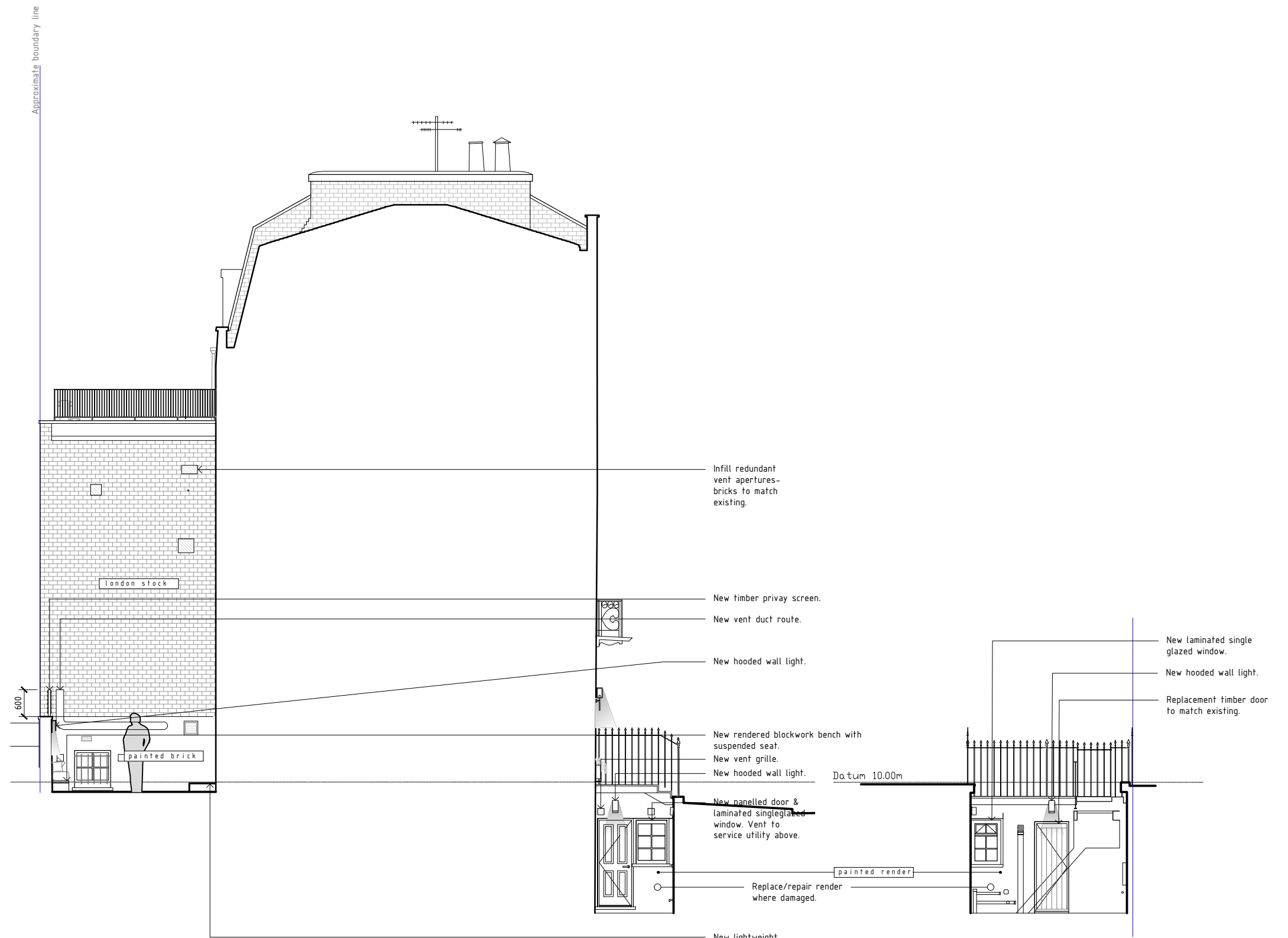

North West elevation (side)

North East elevation (Lightwell)

**PLANNING**  
22/01/21

**RAINSFORD**  
LONDON

This drawing incorporating the original designs and conceptions of the designer is protected by copyright and is the sole property of the designer. No part whatsoever may be copied, reproduced, modified or used in any manner without written permission © Rainsford LTD 2015

Design drawings copyright Rainsford Ltd.

**General notes:**

1. Floors levelled throughout.
2. New floor finishes throughout.
3. New radiators throughout.
4. New door panels throughout to amended existing frames/architraves, unless otherwise specified.
5. New lighting throughout.
6. New services' infrastructure to be throughout.
7. Ceilings, coricing, skirting boards, dado rails, wall panelling retained throughout, unless otherwise specified.

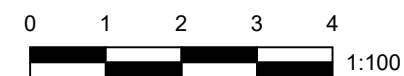

Rev.	Modification	Date	Title:
			26 LOWER BELGRAVE STREET
			PROPOSED NORTHERLY ELEVATIONS
			Status: PLANNING
			Scale: 1:100 DWG No: RAI055.PL.128
			Format: A3 Start date: 19/01/2021
			Drawn: BK Issue date: 22/01/2021
			Checked: RM Sheet:
			Contractor reference: Revision:
			Rainsford Ltd. The Annex, Hartley House, Oxford Road, Donnington Newbury, Berkshire, RG14 2JD info@rainsforddb.com www.rainsforddb.com Tel: +44(0)20 7381 1668