

Propose Front Elevation

Metres 1:100

0 1 2 3 4 5 6 7 8 9 10 [m]



Proposed Side Elevation

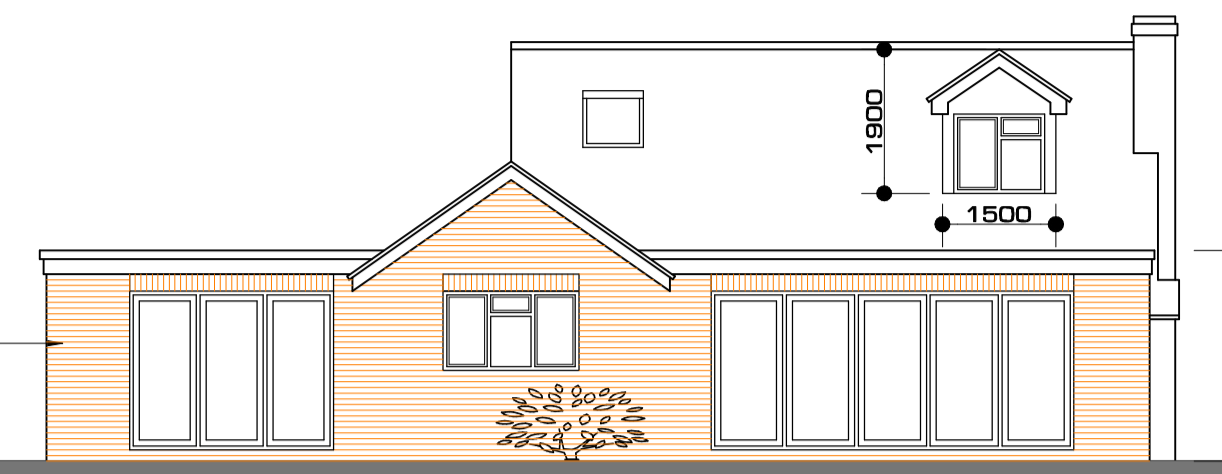

Proposed Rear Elevation

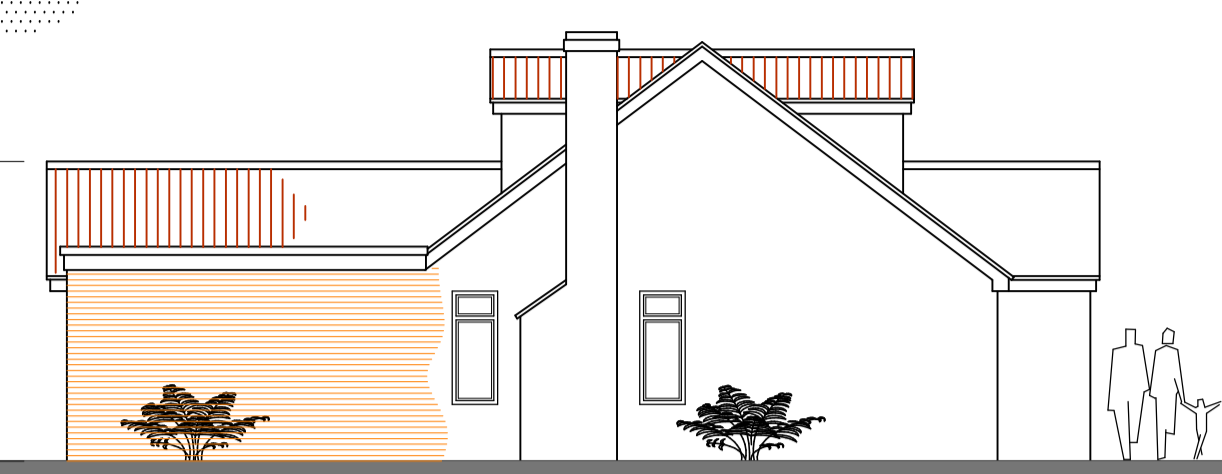

Proposed Side Elevation

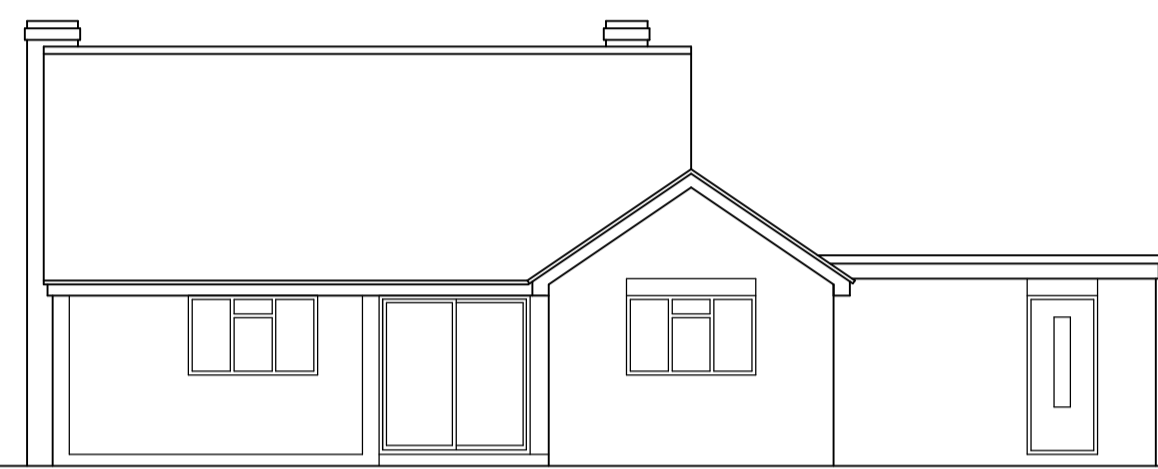

Existing Front Elevation



Existing Side Elevation

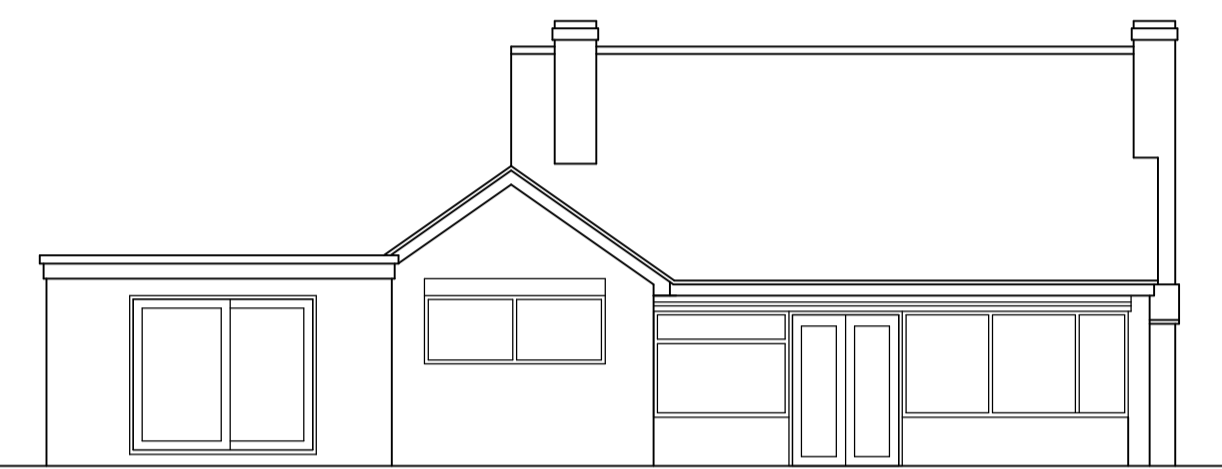

Existing Rear Elevation

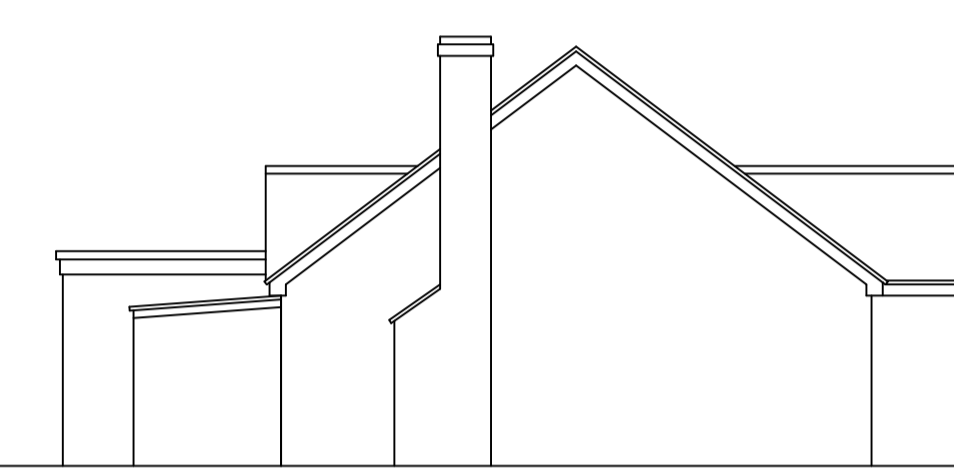

Existing Side Elevation

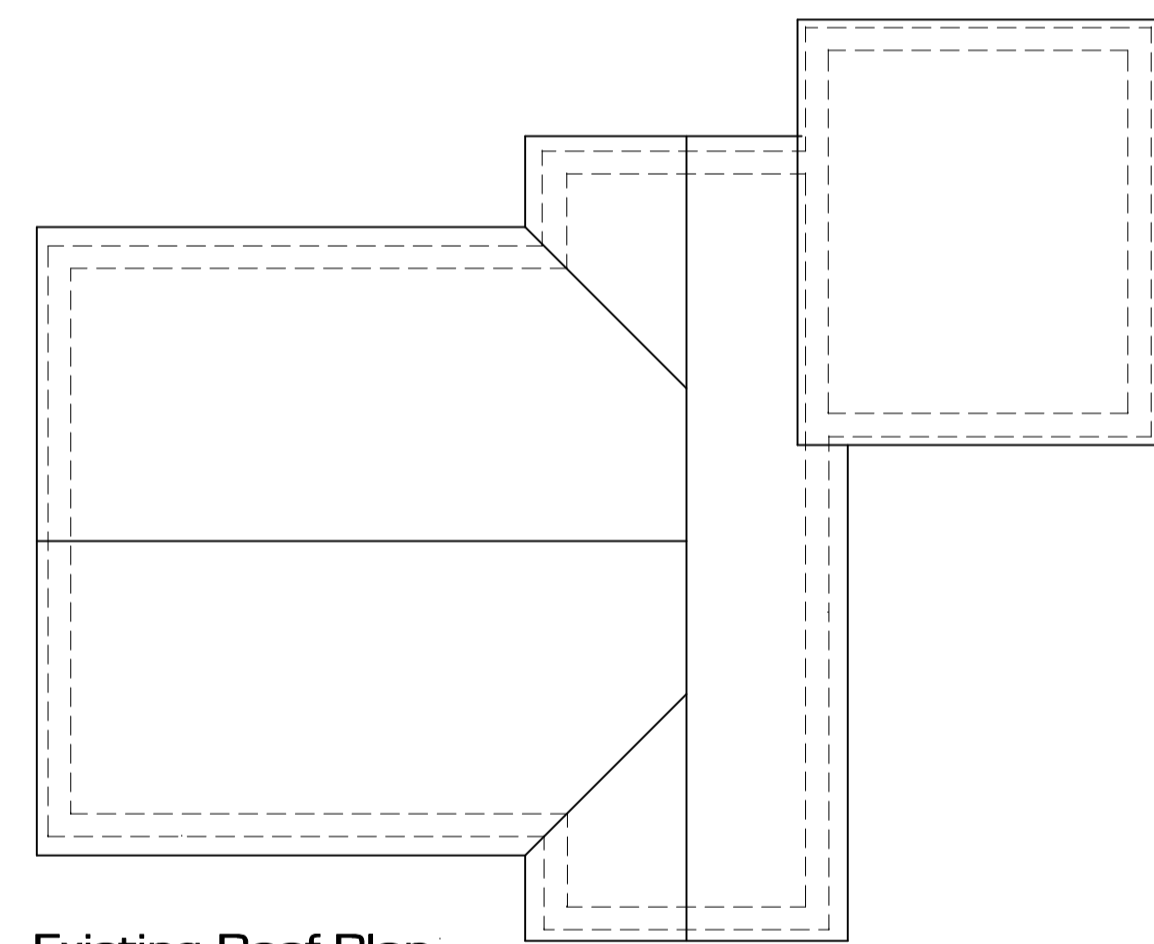

Existing Roof Plan

Metres 1:100

0 1 2 3 4 5 6 7 8 9 10 [m]

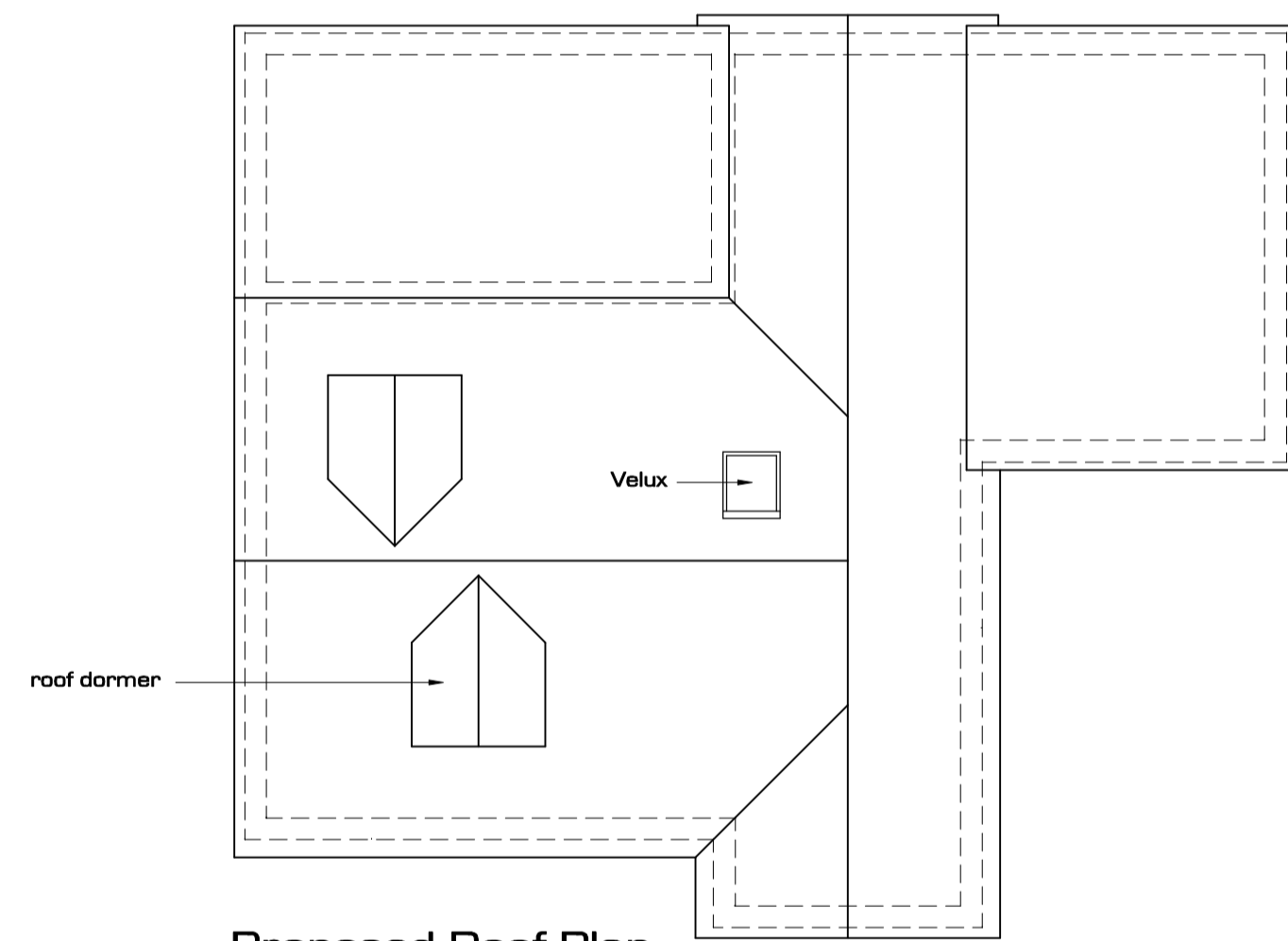

Proposed Roof Plan



Site Layout 1:500

M 1:500

0 5 10 15 20 25 30 35 40 45 50 [m]

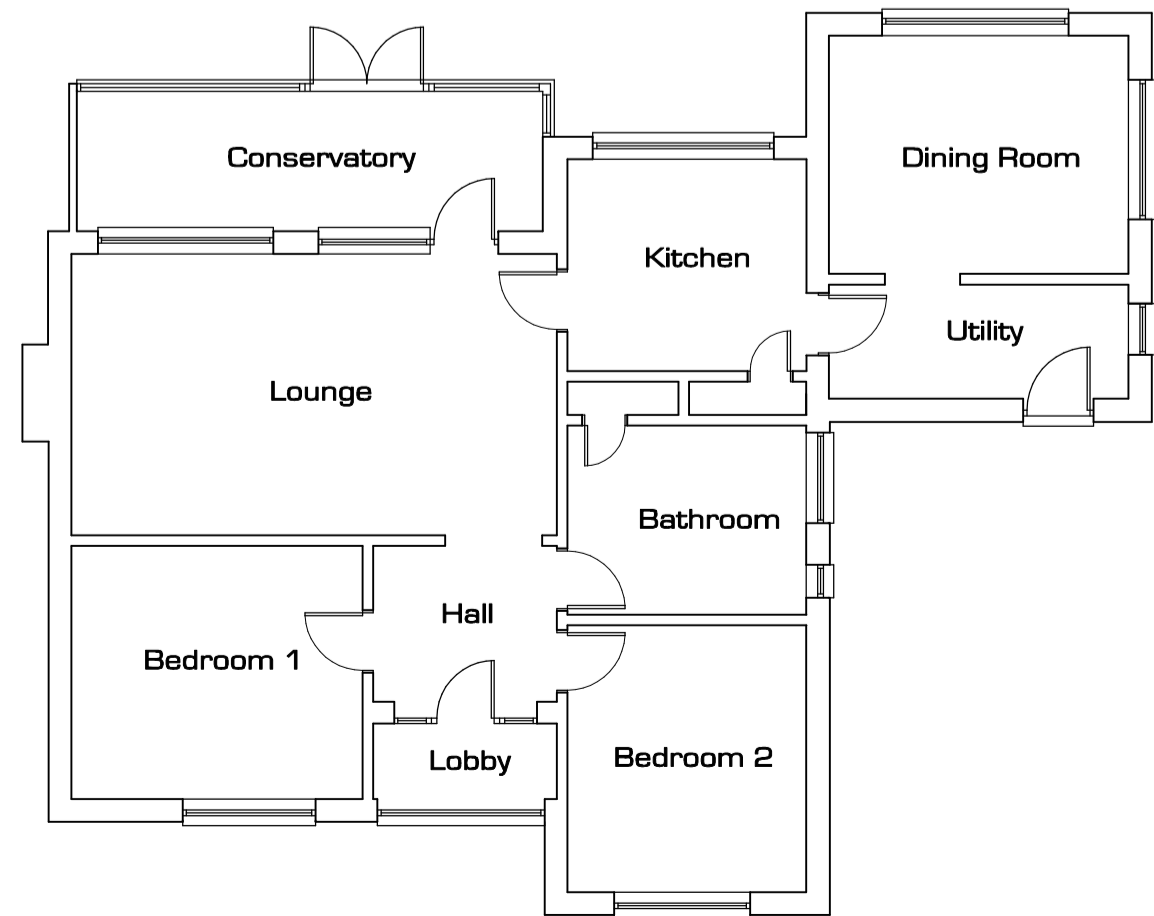

Existing Ground Floor Plan 1:100

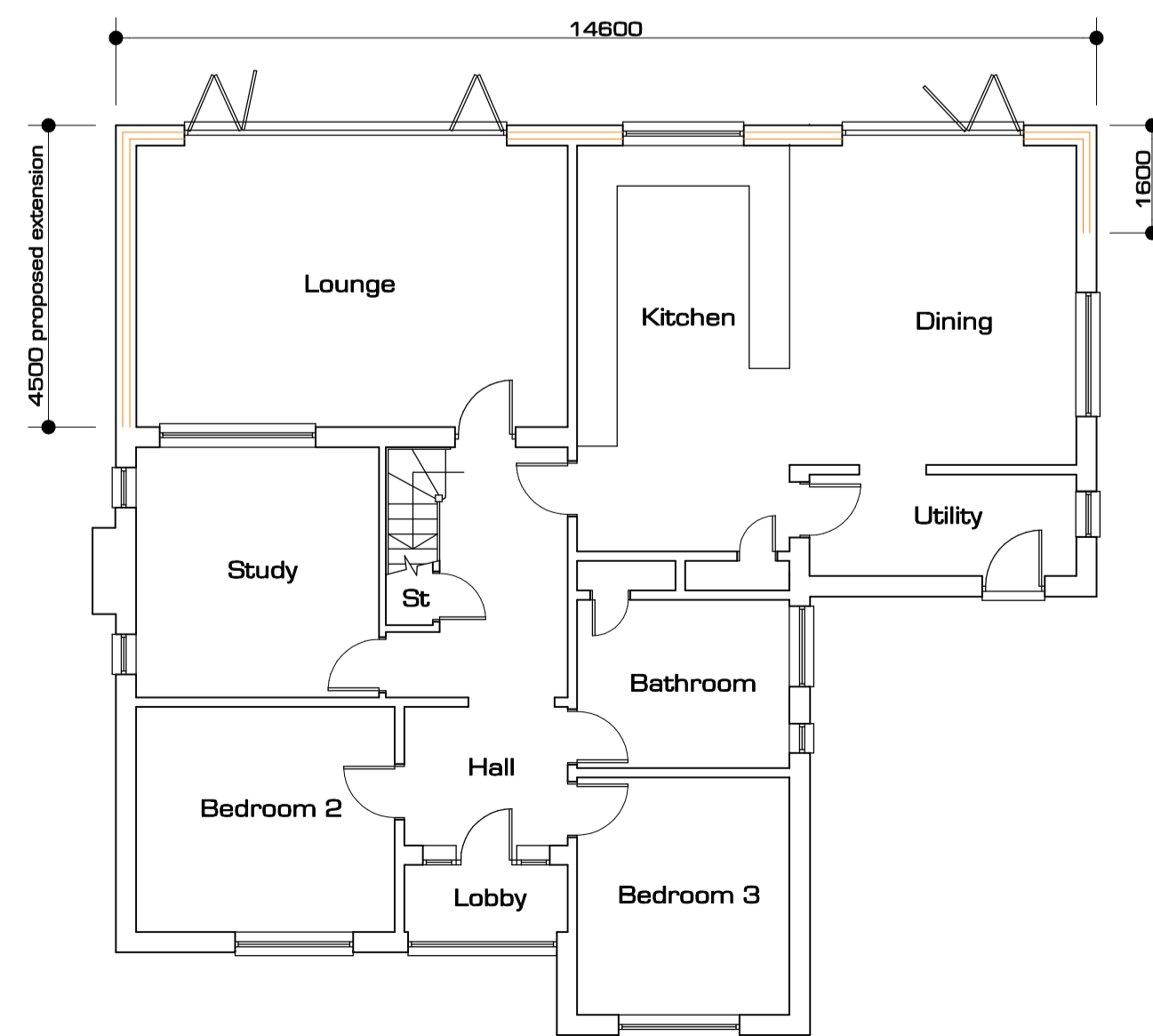

Proposed Ground Floor Plan

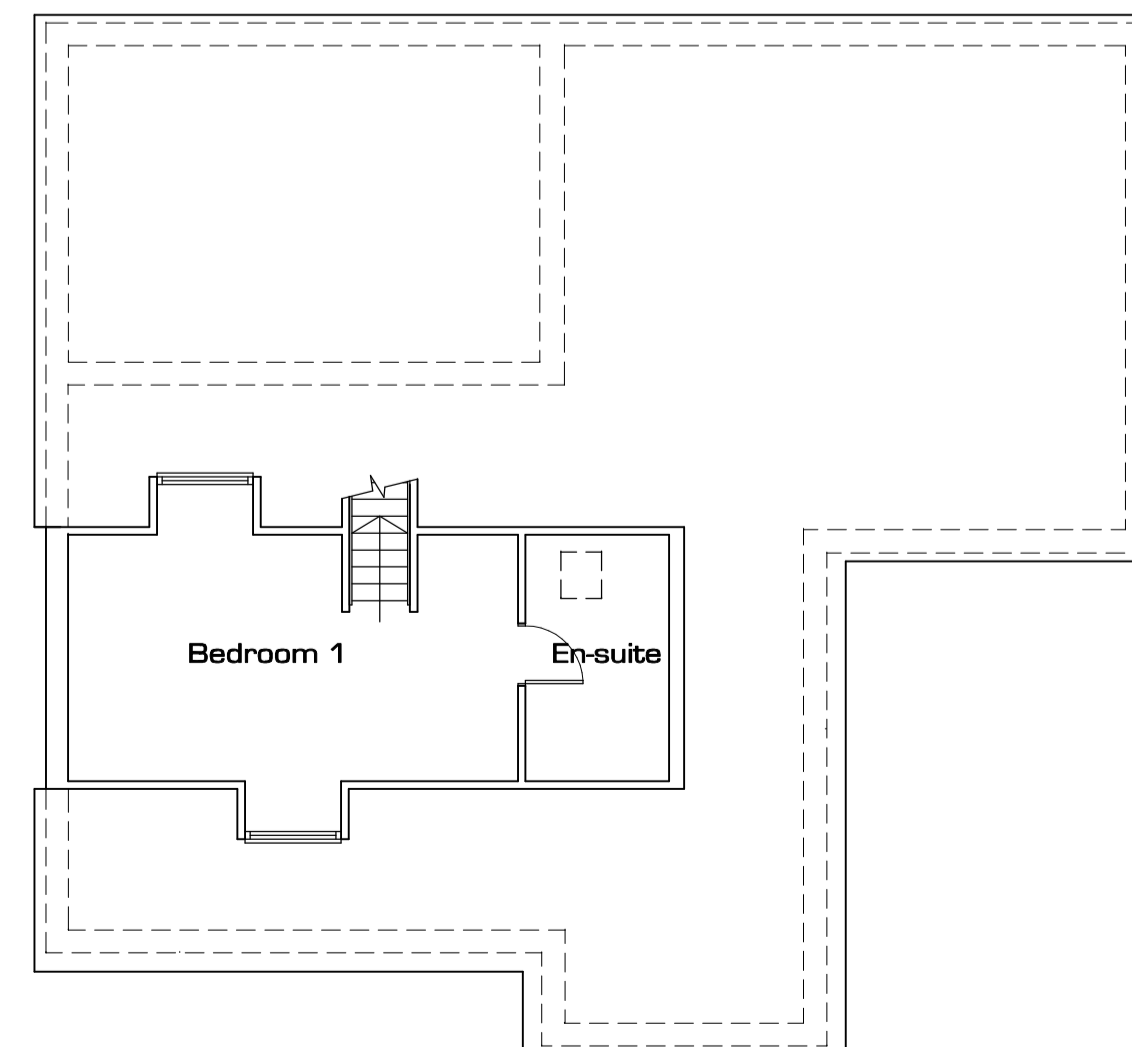

Proposed First Floor Plan

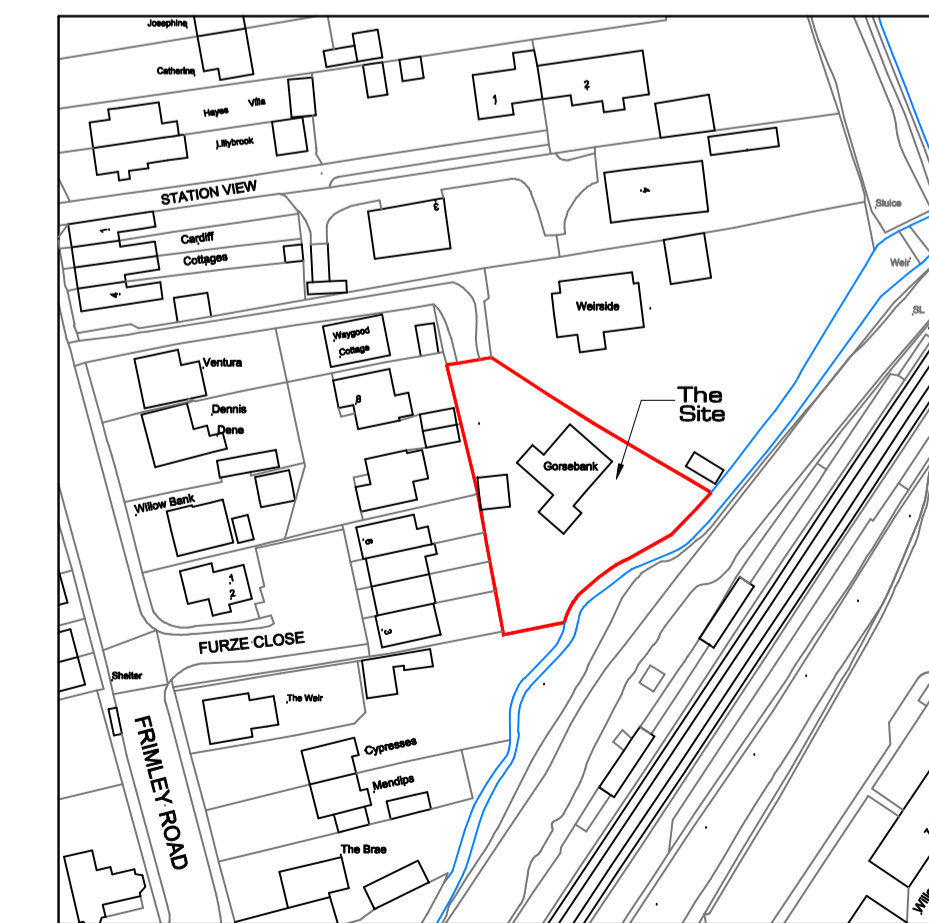

©Crown Copyright and database rights 2020 OS Licence no. 100041041

Site Location 1:1250

M 1:1250

0 10 20 30 40 50 60 70 80 90 100 [m]

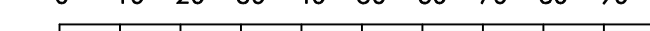

Rev Description Date



HOWARD BUILDINGS,  
69 - 71, BURPHAM LANE,  
GUILDFORD,  
SURREY  
GU4 7LX

ARCHITECTURAL SERVICES & PLANNING

Tel : 01483 457922

www.asaparchitectural.co.uk

Project GORSEBANK,  
FRIMLEY ROAD,  
ASH VALE

Client MR A BARTLETT

Drawing PLANS & ELEVATIONS

Drawing No FRA/100/01

Date Jan 2021 Scales 1:100, 1:500, 1:1250 @ A1