

This drawing and the copyright is the property of MDArchitecture Limited and is not to be disclosed to or copied in any way to any third party without the written consent of MDArchitecture Limited.
 The use of this data by the recipient acts as an agreement of the following statements. Do not use this data if you do not agree with any of the following statements.
 All drawings are based upon site information supplied by third parties and as such their accuracy cannot be guaranteed. All features are approximately shown and should be checked on site by a surveyor, engineer and construction of the legal boundaries.
 Use figured dimensions in all cases. Check all measurements on site.
 Report any discrepancies in writing to the Architect before proceeding.

Notes:

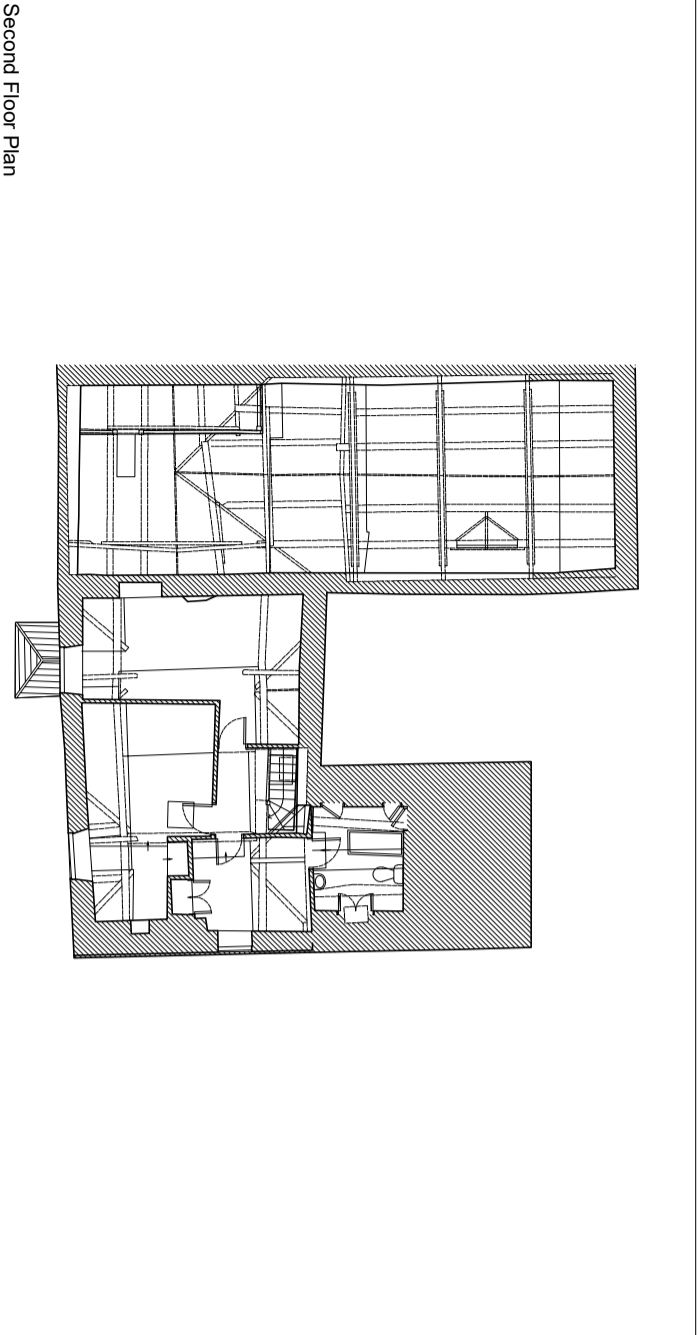

Second Floor Plan

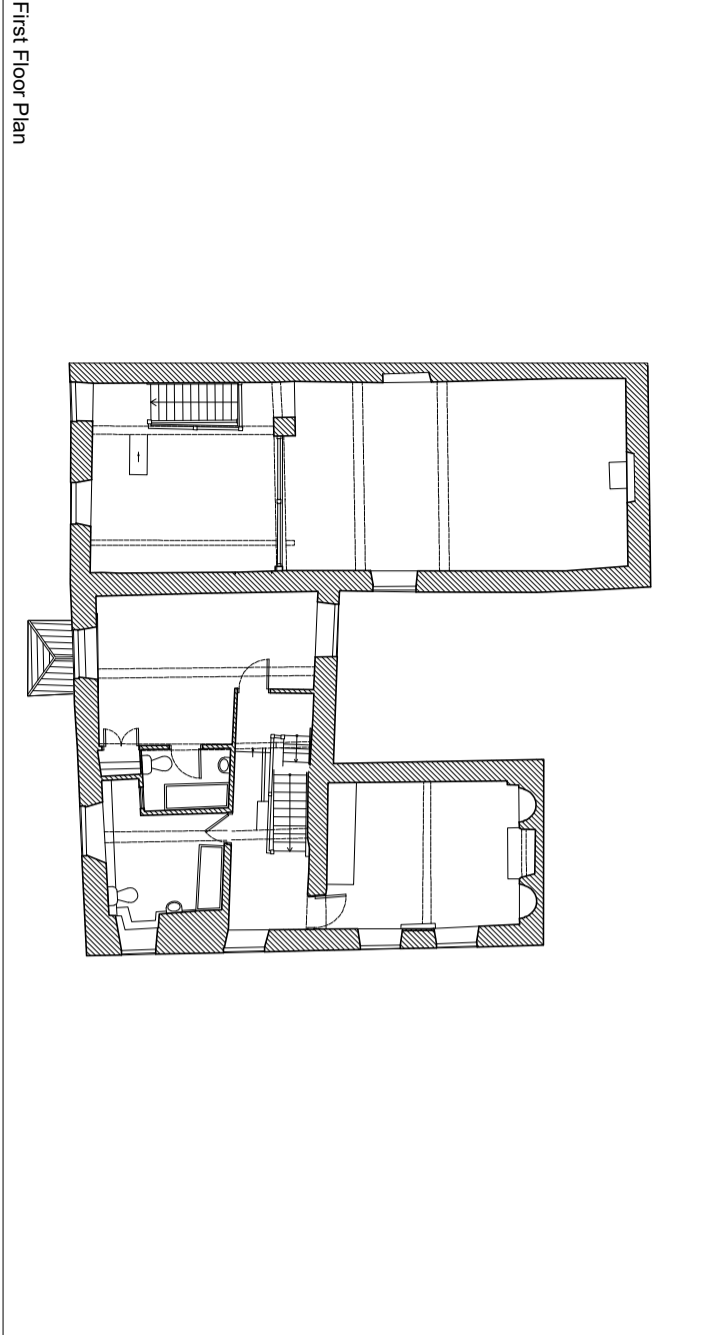

First Floor Plan

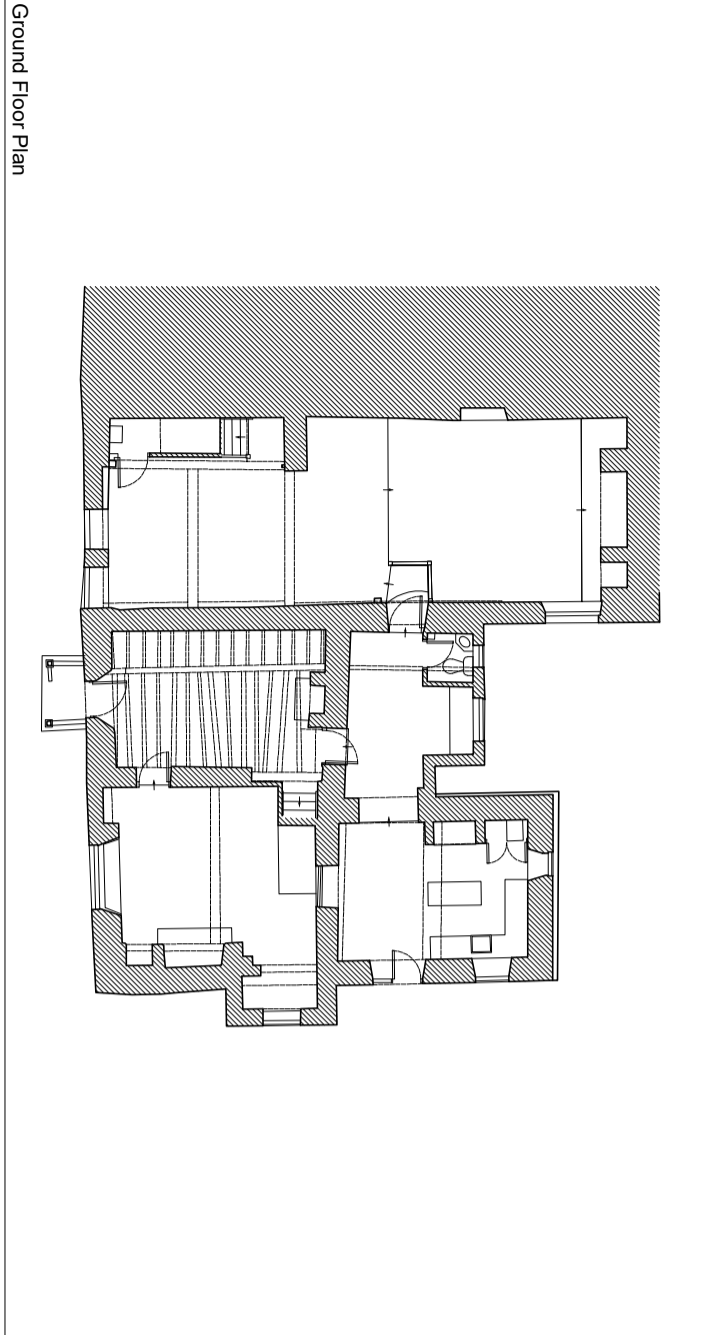

Ground Floor Plan

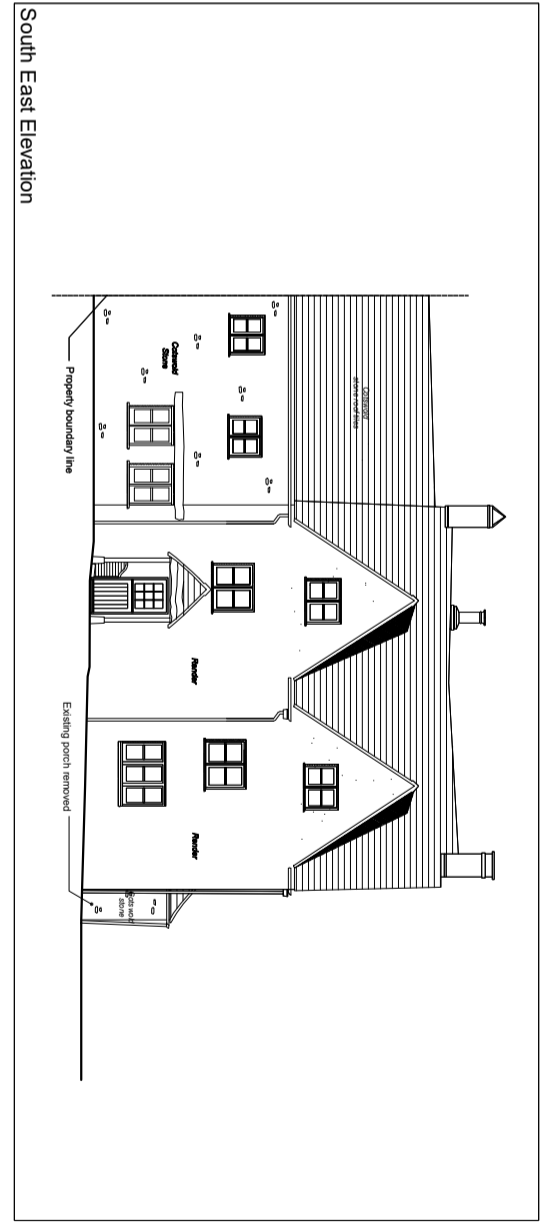

South East Elevation

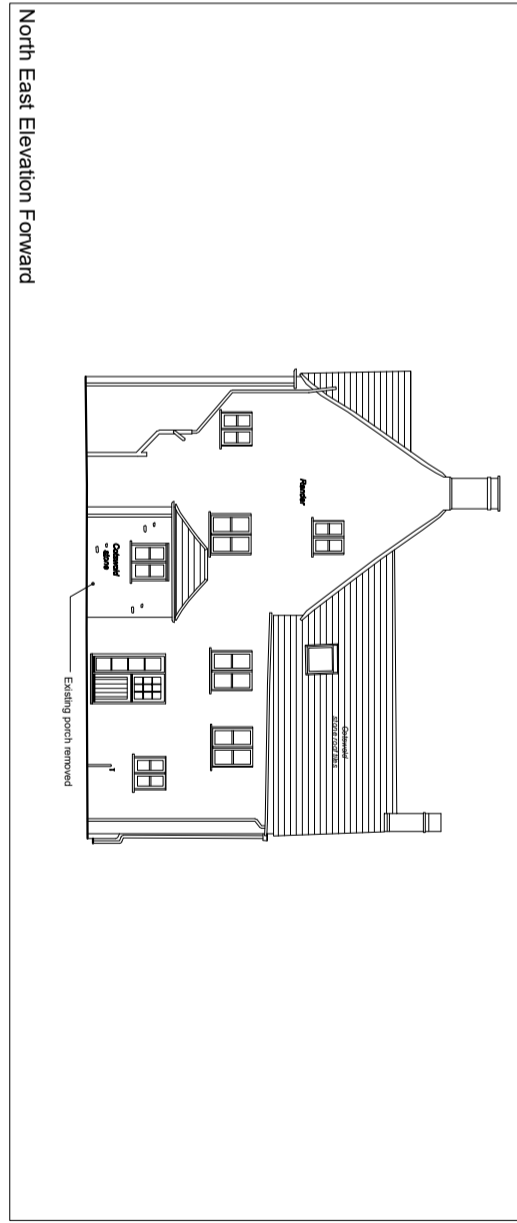

North East Elevation Forward

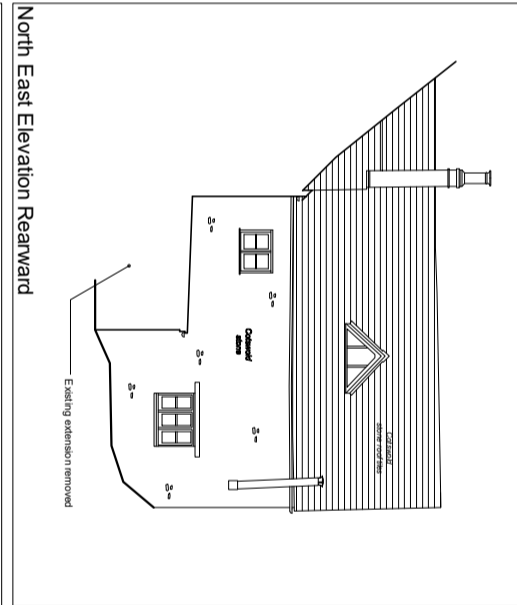

North East Elevation Rearward

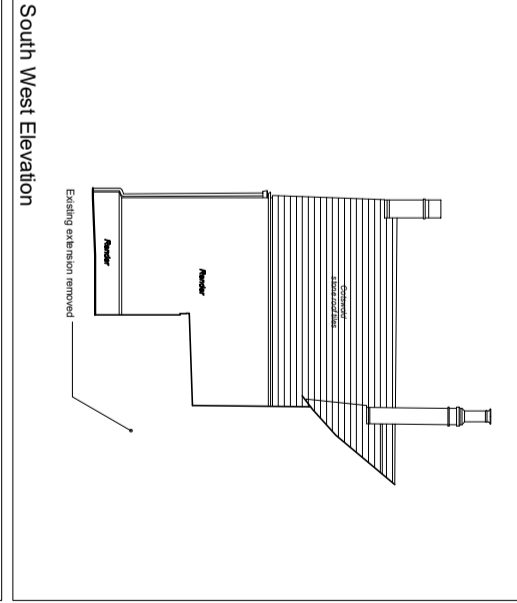

South West Elevation

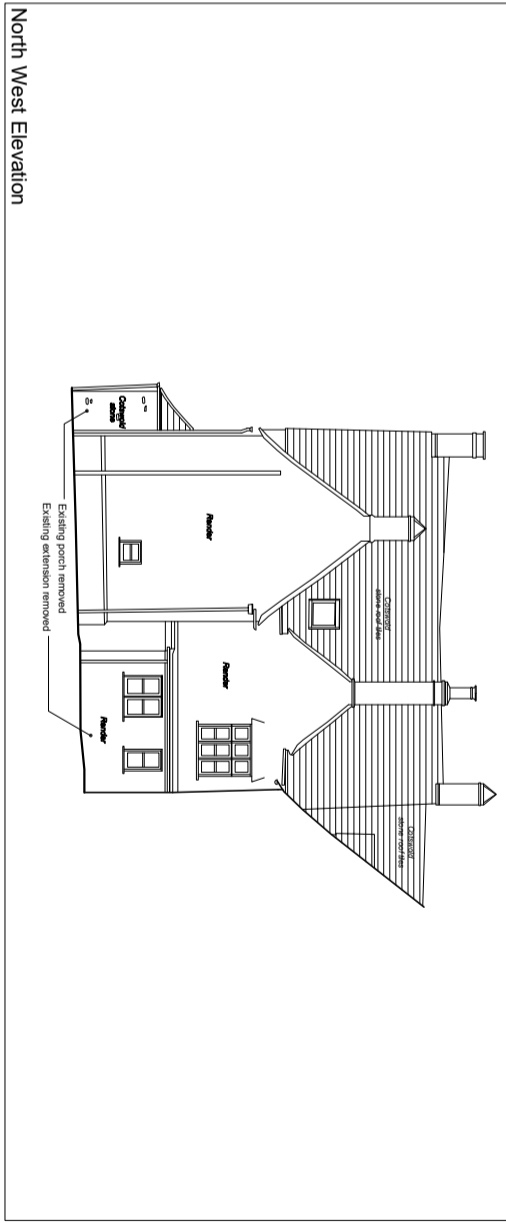

North West Elevation

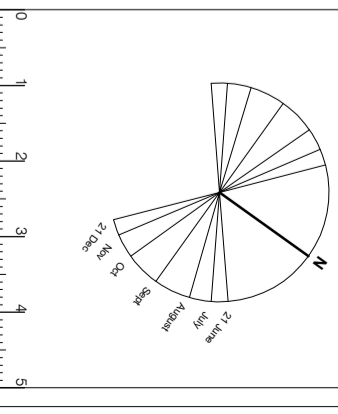

Rev	Date	Notes
-	-	-
-	-	-
-	-	-
-	-	-
-	-	-
-	-	-
-	-	-
-	-	-
-	-	-

architecture
 MDArchitecture Limited
 31 Dyer Street, Gloucester, Gloucestershire, GL7 2PP
 t: 01452 865620
 e: admin@mdarchitecture.co.uk

Project:
 Refurbishment & Extension Works at
 Water Lane Farm, Water Lane, Selsley,
 Stroud, GL5 5LW

Drawing:
 Plan and Elevation as Existing

Job & Drawing Number:
P252-0.2

Scale:
 1:100 @ A1

Revision	Revision Date
-	-