

Existing Site Section

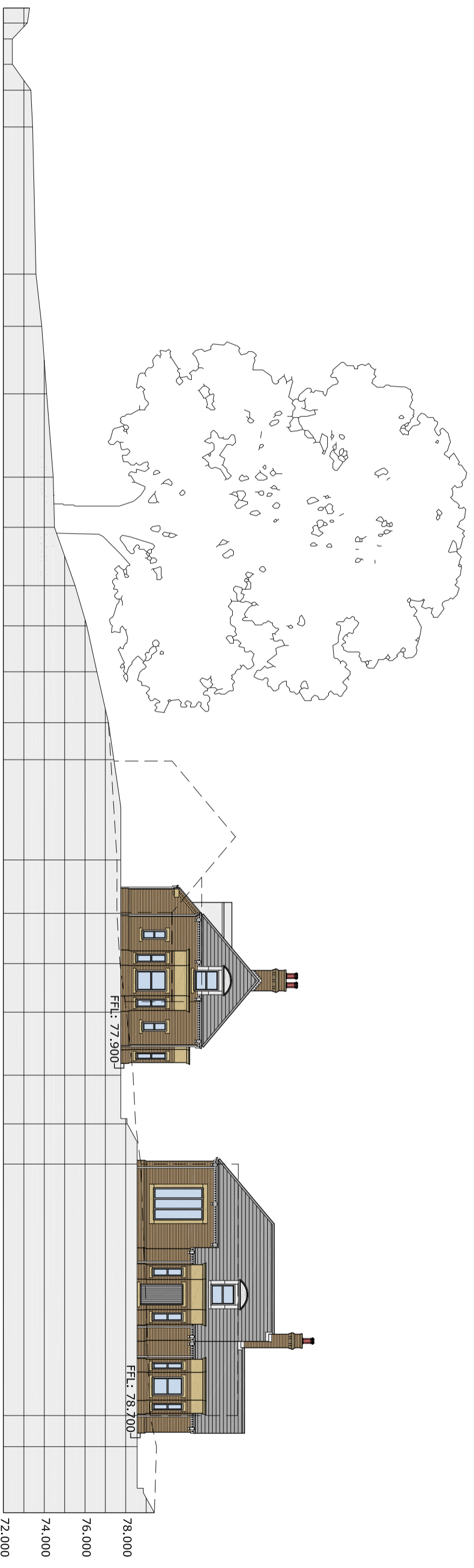

Proposed Site Section

This drawing has been prepared for the purpose of obtaining Planning and/or Building Regulation Approvals only. The contractor is responsible for taking and checking all dimensions and levels on site prior to commencement and reporting back any discrepancies to the client and the architectural consultant.

All materials specified on this drawing are to be used in strict accordance with manufacturers written instructions and current codes of practice. Variations to the specifications within these drawings or associated documents are at the contractor's own risk.

This drawing is the copyright of DesignQube By Steven Brown Ltd and must not be reproduced without written consent.

© DesignQube By Steven Brown 2021

Client  
Mr Jason Parker  
The Lodge, Binbrook Road, Welton le Wold

Project Title  
Proposed Dwelling Dormer Bungalows and Erection of Entrance Gates & Pillars

Site Address  
Existing & Proposed Site Sections

Project Title  
SAB

Drawn By

Scale  
1 : 200

Date  
December 2020

Drawing Number  
DQ-449-SEC01 - Rev A

Revisions  
Rev A: 26/01/21: Finished floor levels added to drawing

Original Paper Size  
A2

**DESIGNQUBE**  
By Steven Brown  
Architecture and Urban Design  
www.designqube.co.uk  
1 New Cottages, Hallington, Louth, Lincs, LN11 9GX  
Tel: 01507 610375 - E-Mail: designqube@btconnect.com