

Proposed Side Elevation

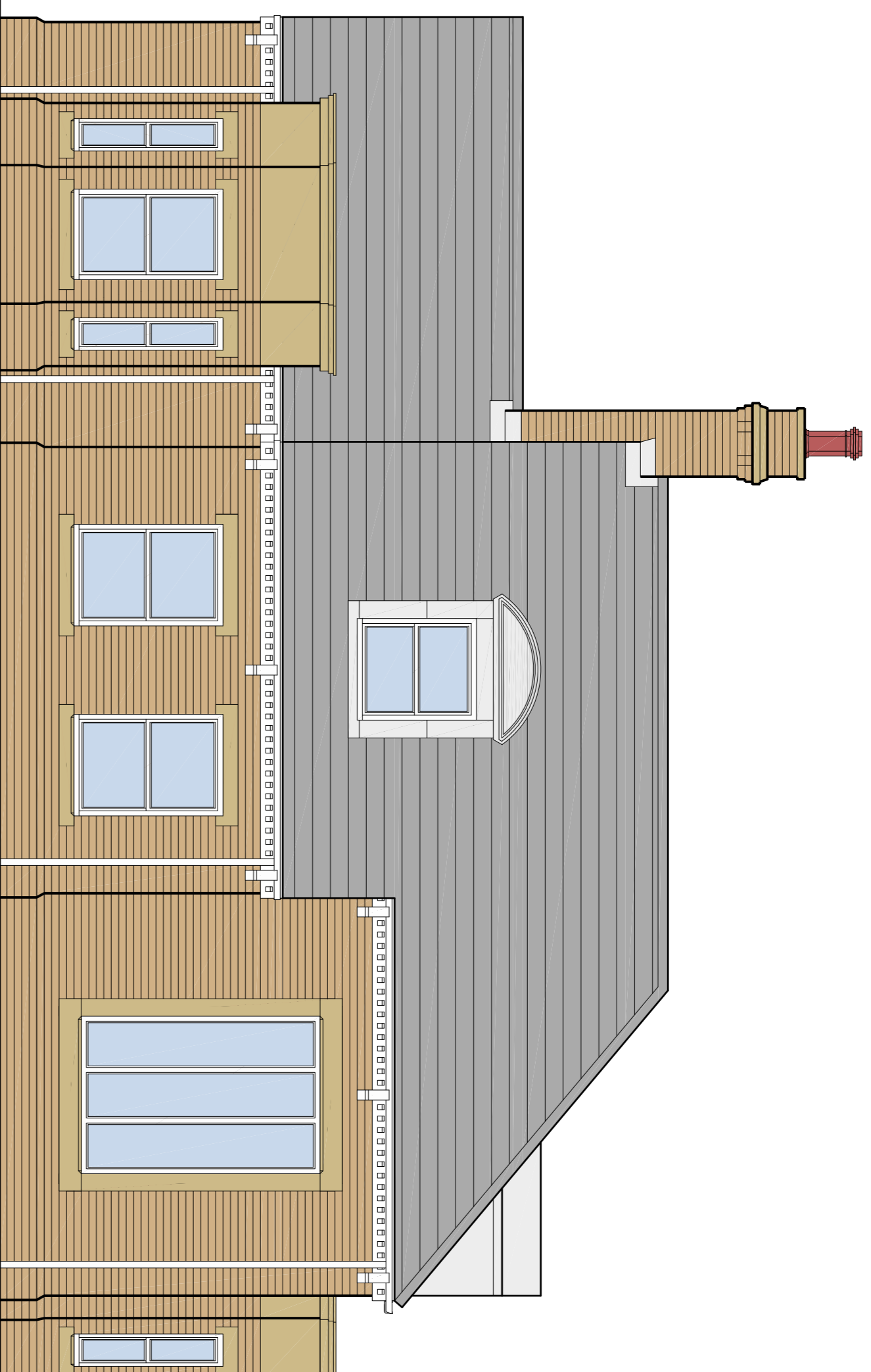

Proposed Front Elevation

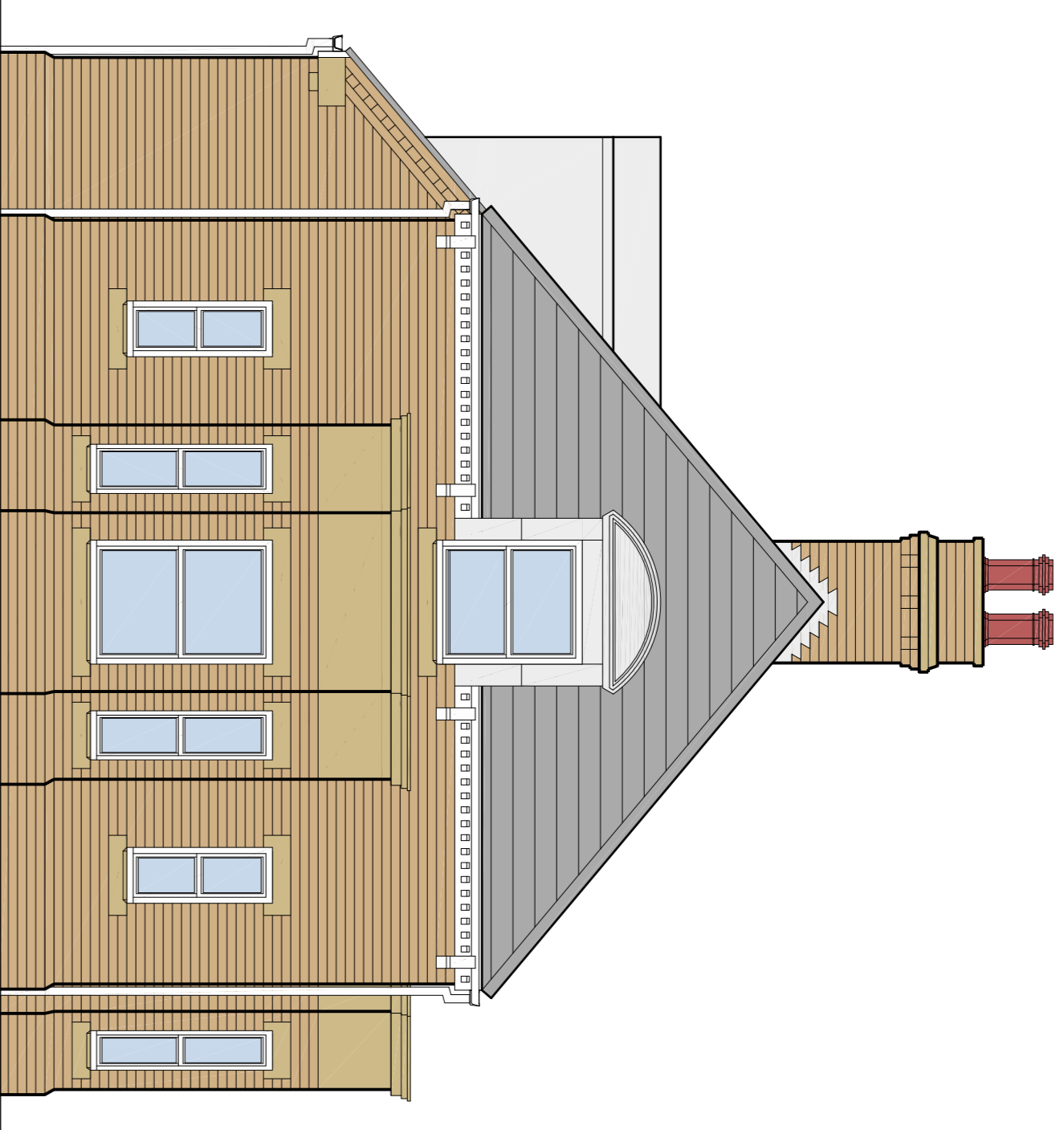

Proposed Side Elevation (Driveway)

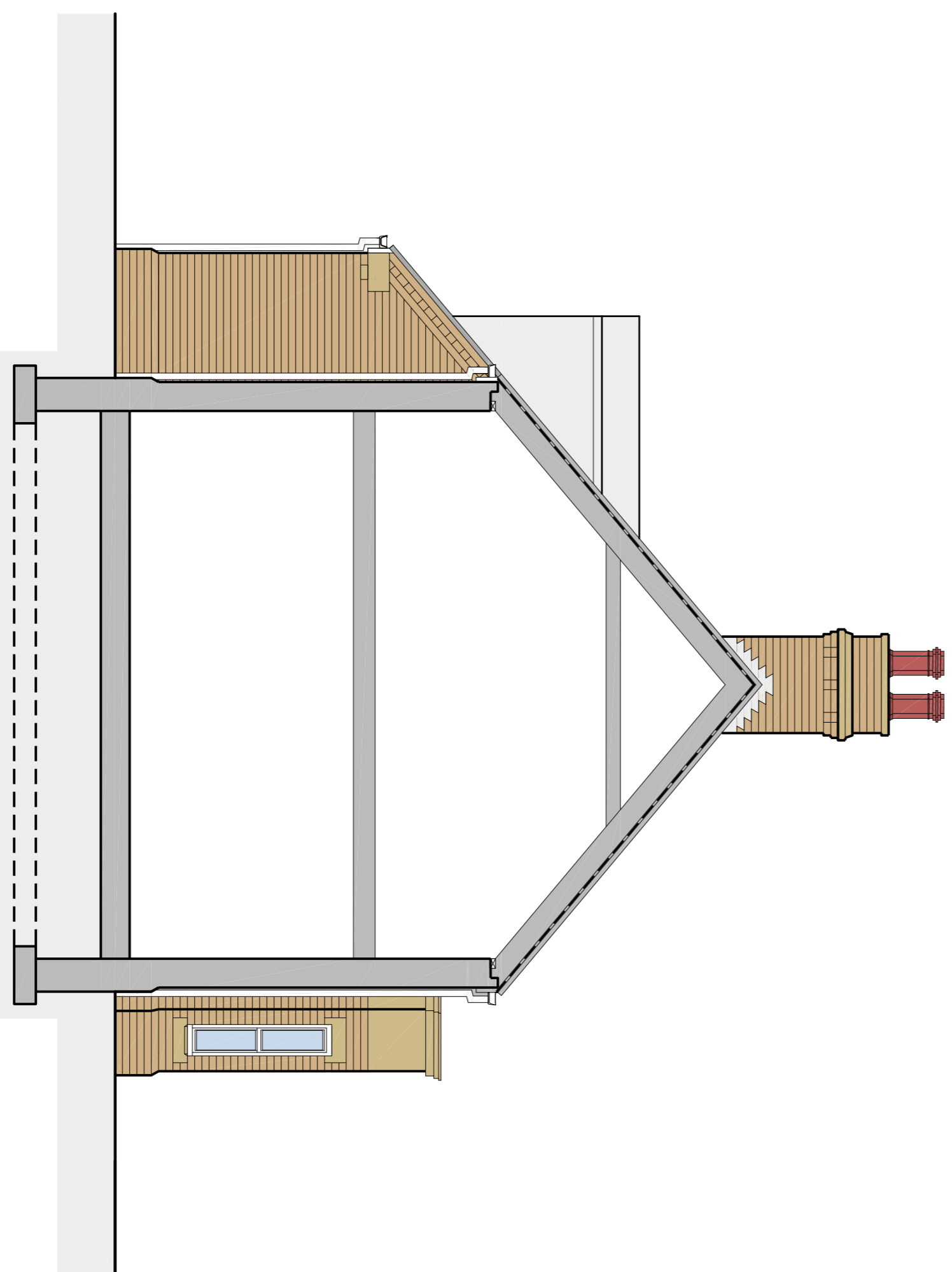

Proposed Section Through

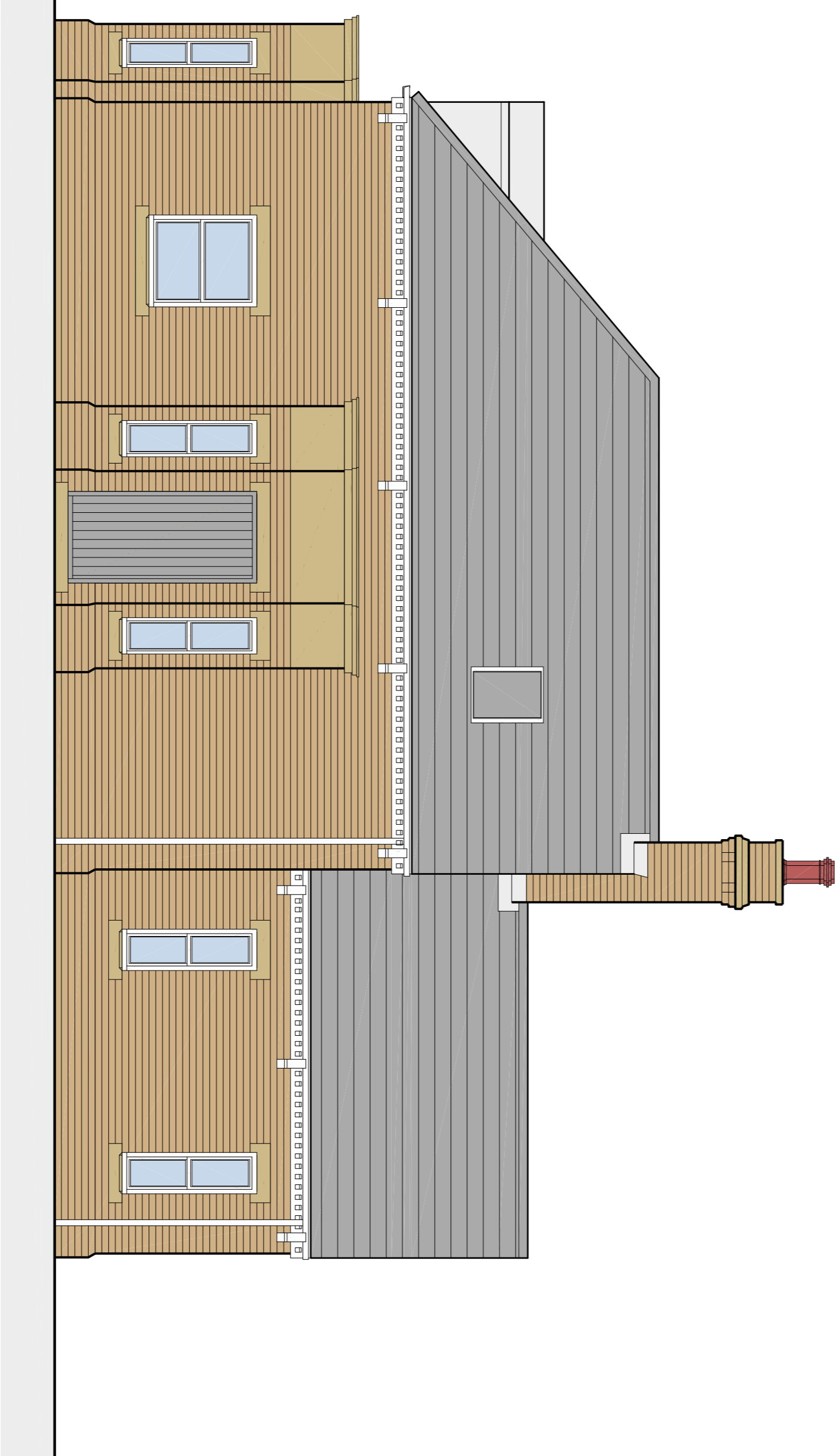

Proposed Rear Elevation

This drawing has been prepared for the purposes of obtaining planning and/or Building Regulations Approvals only. The contractor is responsible for taking and checking all dimensions on site prior to commencement and reporting back any discrepancies to the client and the architectural consultant.

All materials specified on this drawing are to be used in strict accordance with manufacturers written instructions and current codes of practice. Variations to the specifications within these drawings or associated documents are at the contractor's own risk.

This drawing is the copyright of DesignQube by Steven Brown Ltd and must not be reproduced without written consent.

© DesignQube By Steven Brown 2020

DESIGNQUBE

By Steven Brown
 Architecture and Urban Design
 www.designcube.co.uk
 1 New Cottages, Hallington, Louth, Lincs, LN11 1DQX
 Tel: 01507 610375 - Email: designcube@btconnect.com

Client: Mr. Jason Parker
 Site Address: The Former Lodge, Welton Manor, Welton le Wold
 Project Title: Proposed Dwelling Dormer Bungalows and Erection of Entrance Gates & Pillars
 Drawing Title: Proposed Elevations & Section Through - Plot 1
 Drawn By: SAB
 Scale: 1 : 50
 Date: December 2020
 Drawing Number: DQ-449 - 02 - Rev A

Original Paper Size: A1
 Revisions: Rev A: 26/01/21: Velux windows added

Preliminary Drawing
 Subject to Planning &
 Building Control Approval