

Proposed Front Elevation

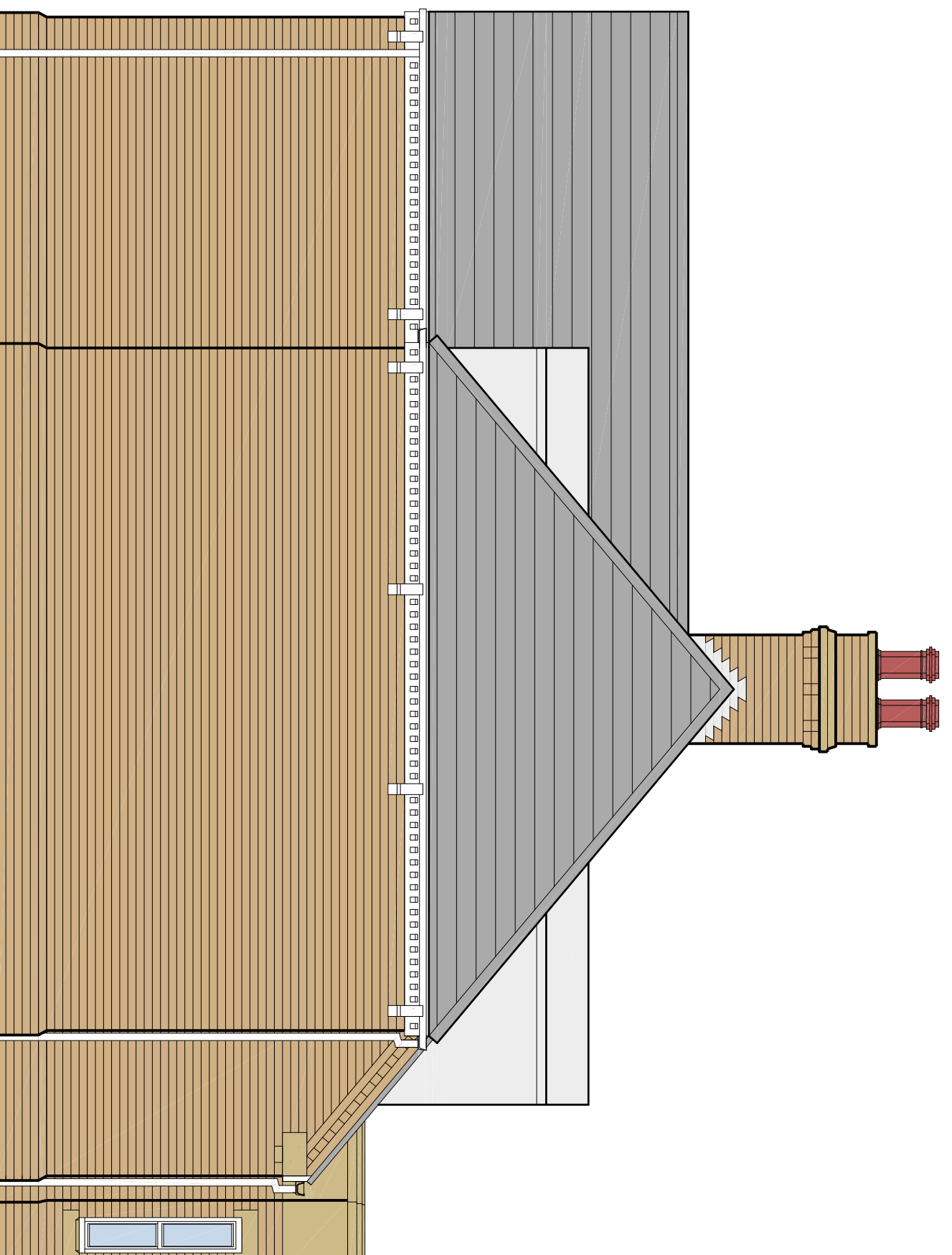

Proposed Side Elevation

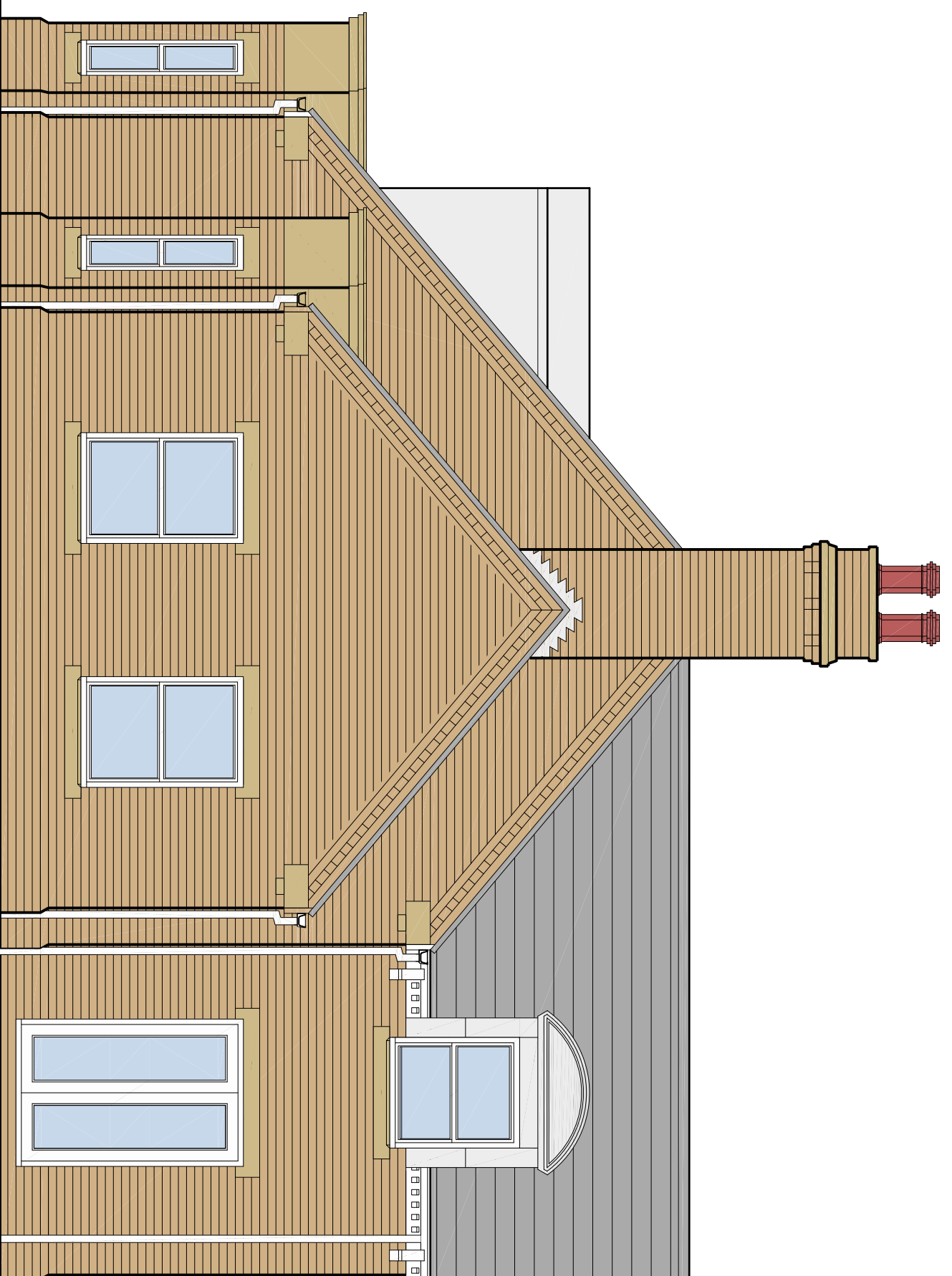

Proposed Side Elevation

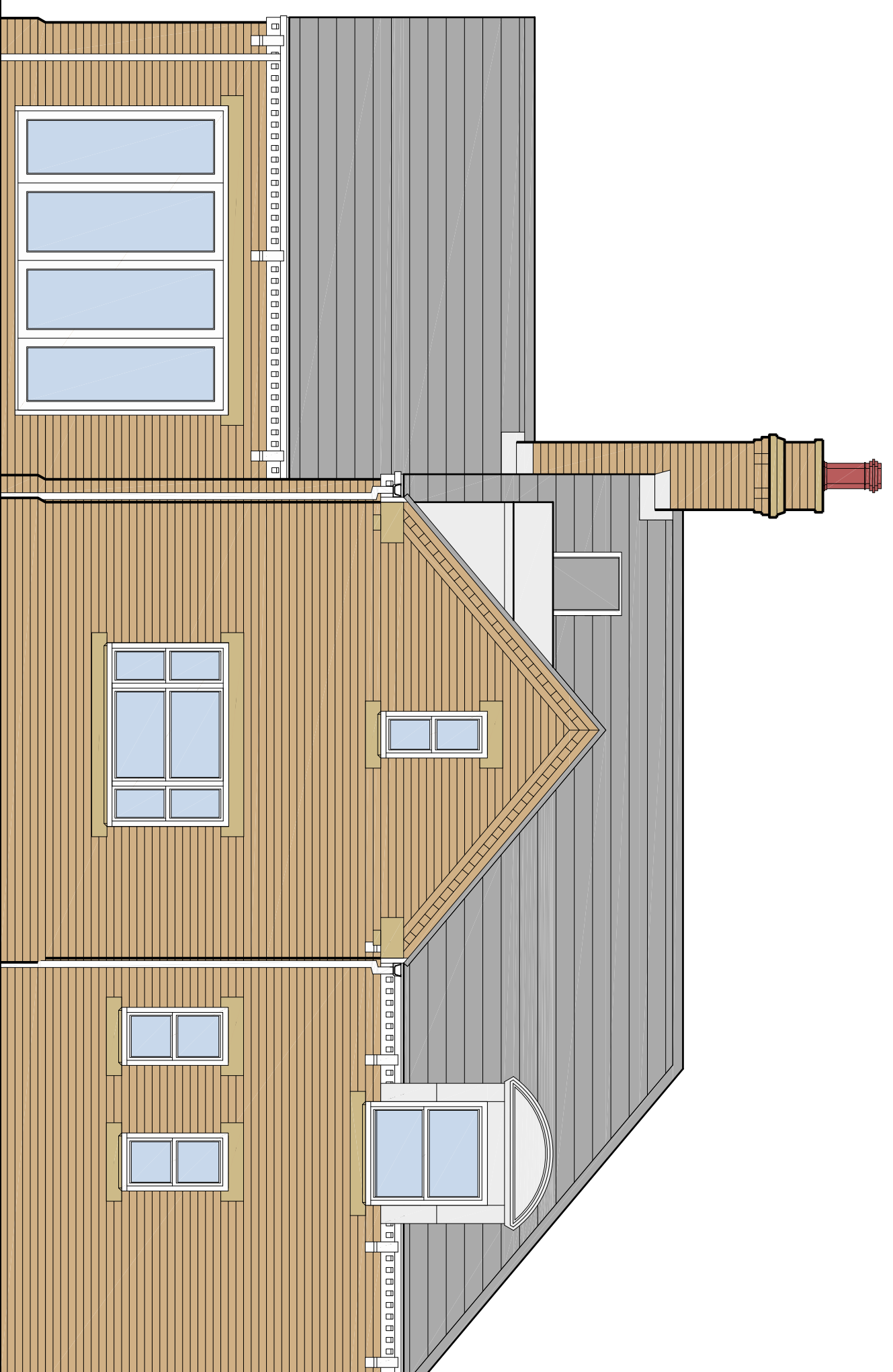

Proposed Rear Elevation

This drawing has been prepared for the purpose of obtaining planning and/or Building Regulations Approvals only. The contractor is responsible for taking and checking all dimensions at levels on site prior to commencement and reporting back any discrepancies to the client and the architectural consultant.

All materials specified on this drawing are to be used in strict accordance with manufacturers written instructions and current codes of practice. Variations to the specifications within these drawings or associated documents are at the contractor's own risk.

This drawing is the copyright of DesignQuibe by Steven Brown Ltd and must not be reproduced without written consent.

© DesignQuibe By Steven Brown 2020

DESIGNQuibe

By Steven Brown
 Architecture and Urban Design
 www.designquibe.co.uk

1 New Cottages, Haddington, Louth, Lincs, LN11 1RQX
 Tel: 01507 610375 - E-Mail: designquibe@btconnect.com

Client: Mr. Jason Parker
 Site Address: The Former Lodge, Welton Manor, Welton le Wold
 Project Title: Proposed Dwelling Dormer Bungalows and
 Erection of Entrance Gates & Pillars
 Proposed Elevations - Plot 2

Drawn By: SAB
 Scale: 1 : 50
 Date: December 2020

Drawing Number: DQ-449 - 03 - Rev A
 Original Paper Size: A1

Revisions: Rev A: 26/01/21: Velux windows added

Preliminary Drawing
 Subject to Planning &
 Building Control Approval