

PROPOSED SOUTH-EAST ELEVATION

MATERIAL:

WALL:
Facing brick to match existing.

ROOF:
Flat roof with felt roofing membrane,

DOORS / WINDOWS:
UPVC double glaze window units with low-e-glazing.

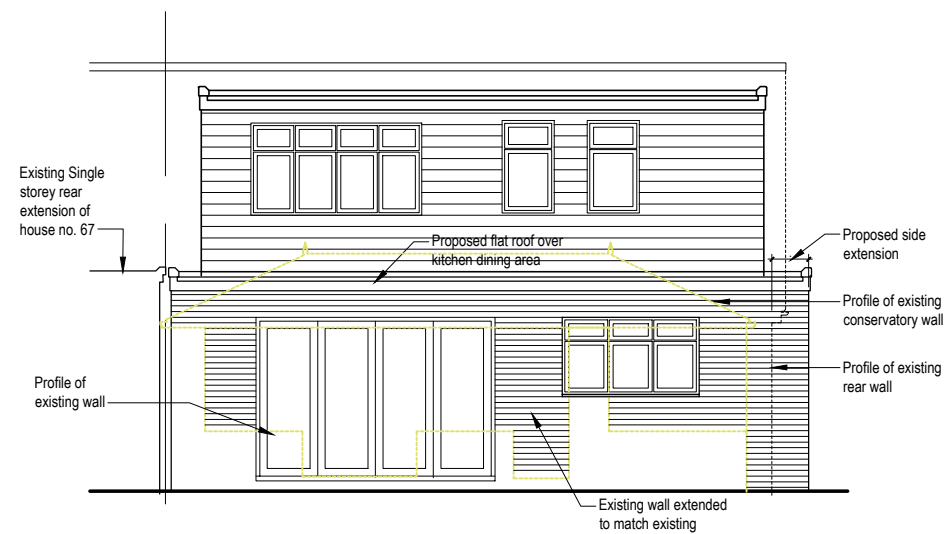

PROPOSED REAR/NORTH-EAST ELEVATION

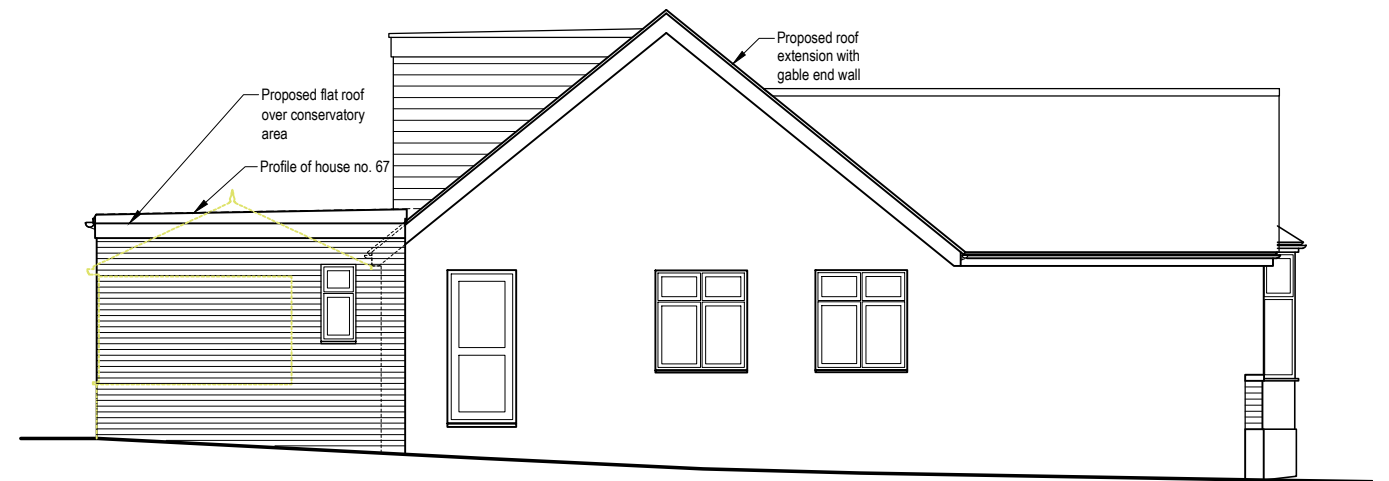

PROPOSED NORTH-WEST ELEVATION



Client & Job Title:
Mr Deepesh Garg
69 Strafford Gate
Potters Bar
Hertfordshire EN6 1PR

Drawing Title:
Proposed Elevations

Rev	Date	Revision

Drawing No.:
2101-P-05

Revision:
.

Date:
13-01-2021

Scale @ A3
1:100

Revision Date:
.

HND PARTNERS LIMITED
Structural, Engineers, Planning & Design

Chartered Structural Engineer

Planning & Design

Mob: 07773343656
E-mail: hndpartners7@outlook.com

Mob: 07946747914
E-mail: hndpartners@outlook.com