

STRAFFORD GATE

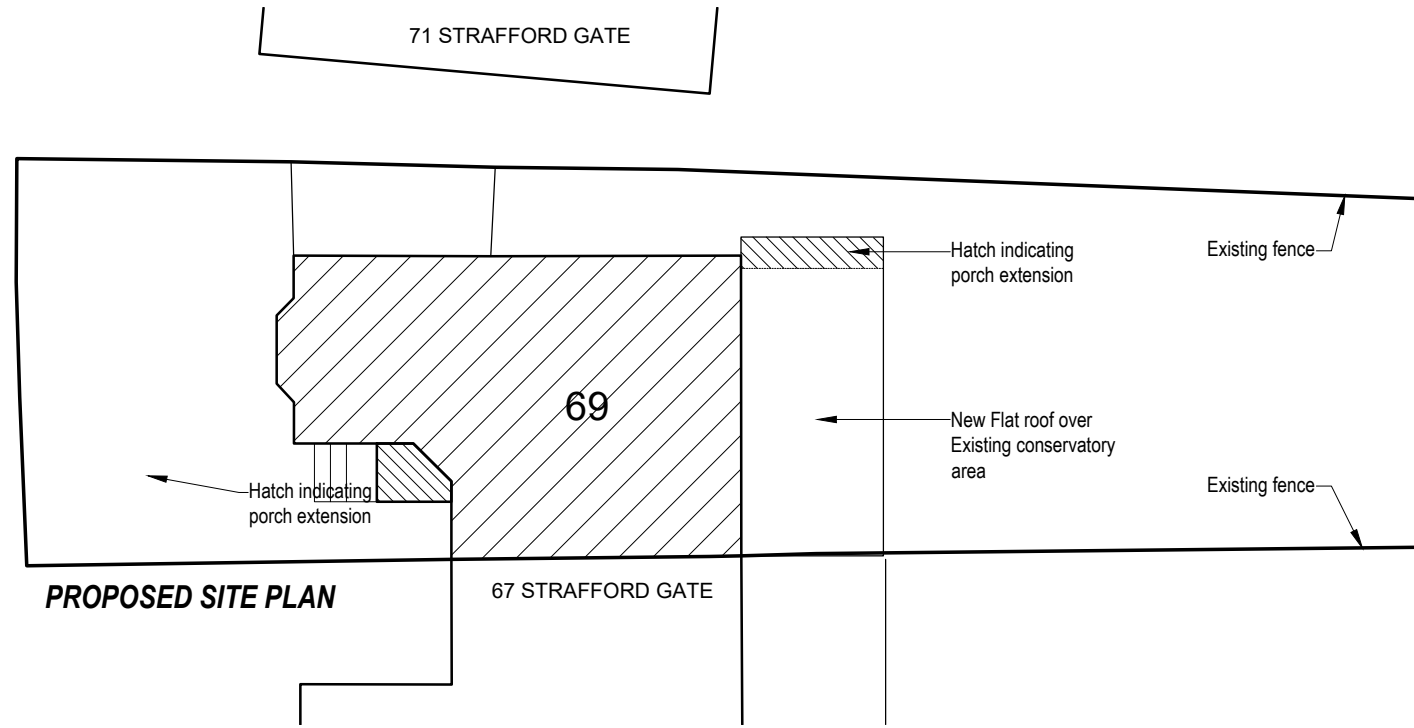

**PROPOSED SITE PLAN**

TOTAL AREA OF SITE	374.00m <sup>2</sup>
TOTAL AREA OF EXISTING HOUSE	083.50m <sup>2</sup>
TOTAL AREA OF EXISTING CONSERVATORY	028.60m <sup>2</sup>
TOTAL AREA OF PROPOSED EXTENSION	003.25m <sup>2</sup>
TOTAL AREA OF COVERED GROUND	112.10m <sup>2</sup>

STRAFFORD GATE

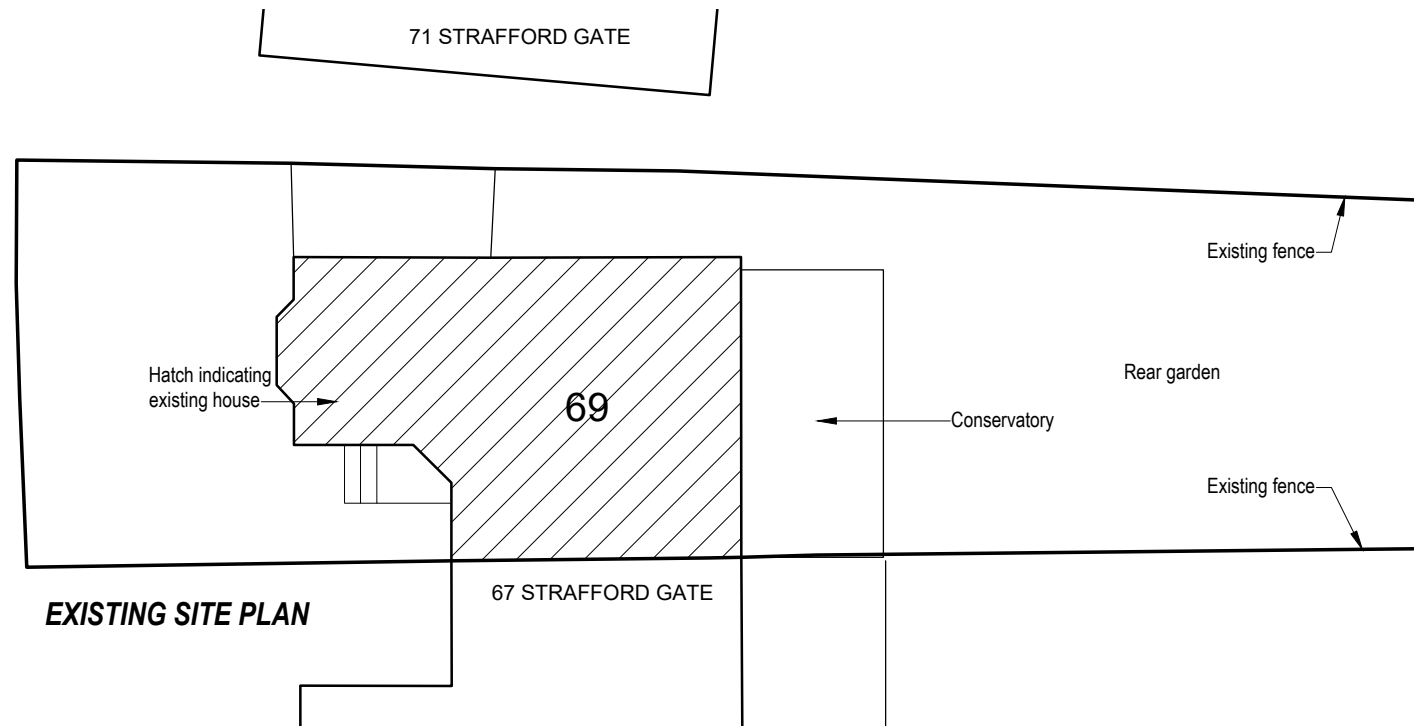

**EXISTING SITE PLAN**

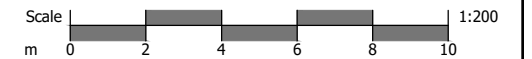

Client & Job Title:  
**Mr Deepesh Garg**  
**69 Trafford Gate**  
**Potters Bar**  
**Hertfordshire EN6 1PR**

Drawing Title:  
**Existing & Proposed Site Plan**

Rev	Date	Revision

Drawing No.:  
**2101-P-01**

Revision:

.

Date:  
**13-01-2021**

Scale @ A3  
**1:100**

Revision Date:

.

**HND PARTNERS LIMITED**

Structural, Engineers, Planning & Design

Chartered Structural Engineer

Planning & Design

Mob: 07773343656  
 E-mail: hndpartners7@outlook.com

Mob: 07946747914  
 E-mail: hndpartners@outlook.com