

The copyright of this drawing and any design shown on it is owned by COBDEN (Architectural Design) . Figured dimensions only to be worked from, and contractors are to check all dimensions on site. Any discrepancies to be reported before proceeding.

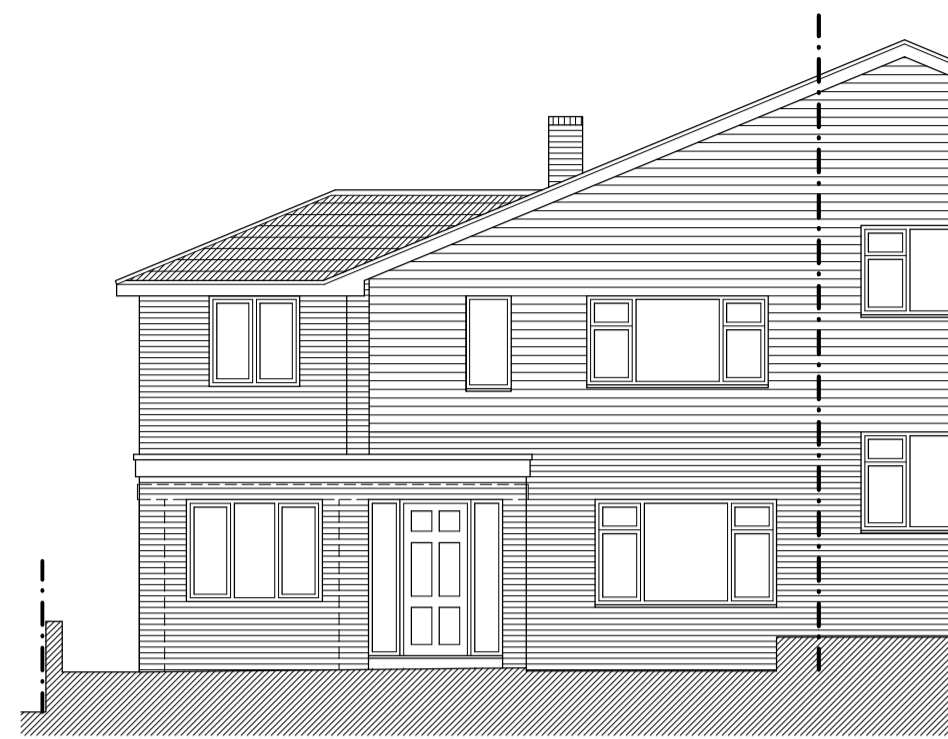

Front Elevation...

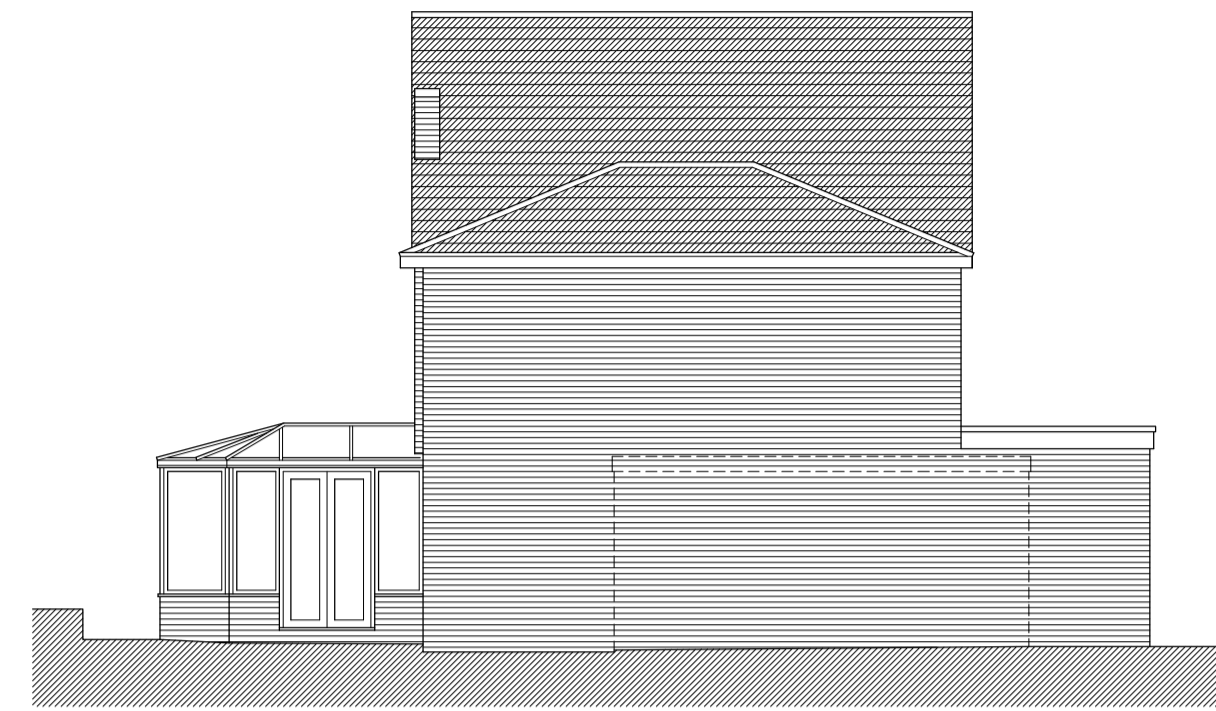
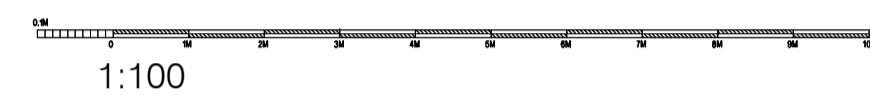

Left Flank Elevation...

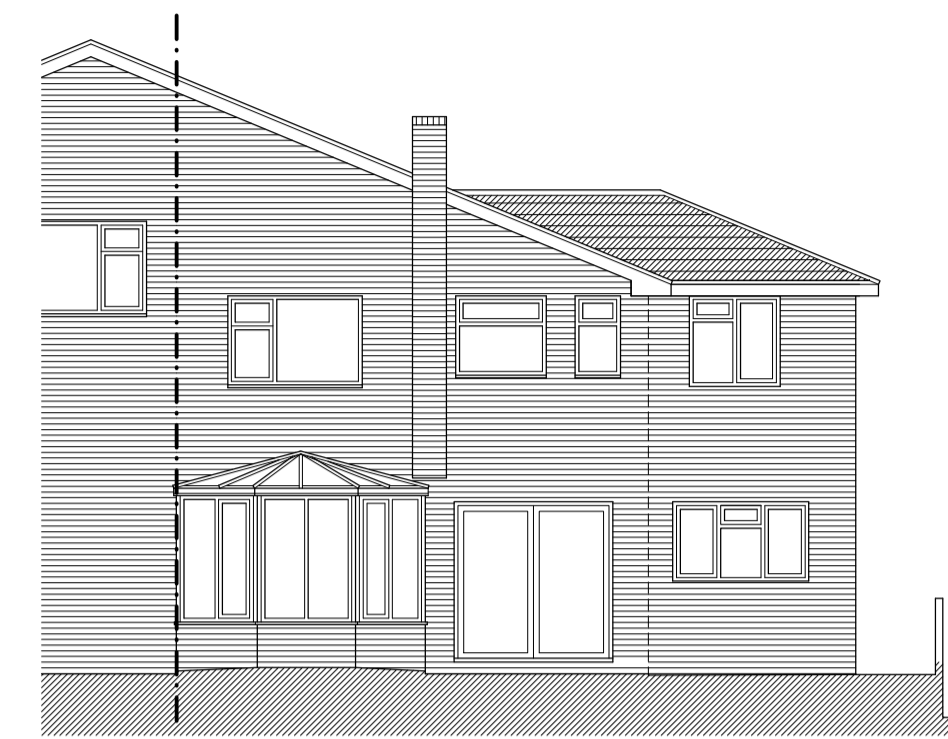

Rear Elevation...

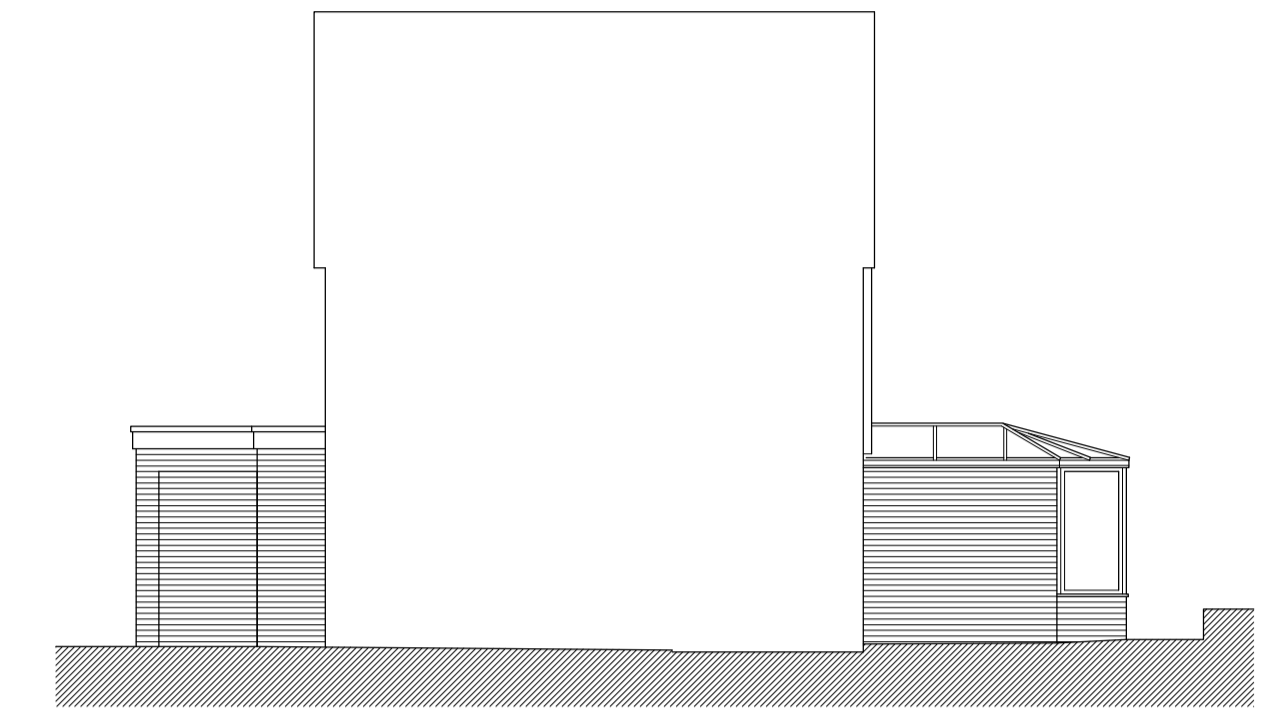

Right Flank Elevation...

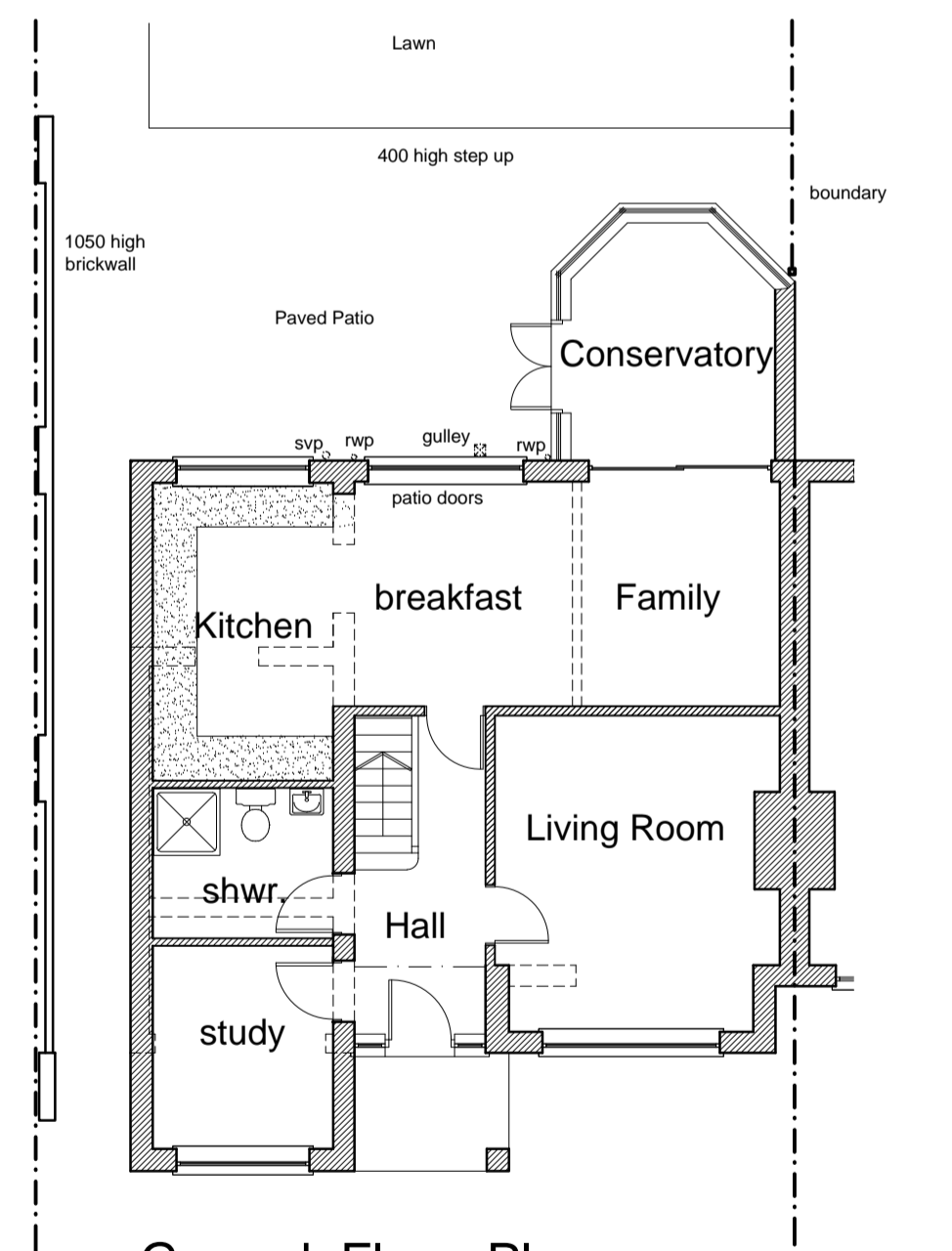

Ground Floor Plan....

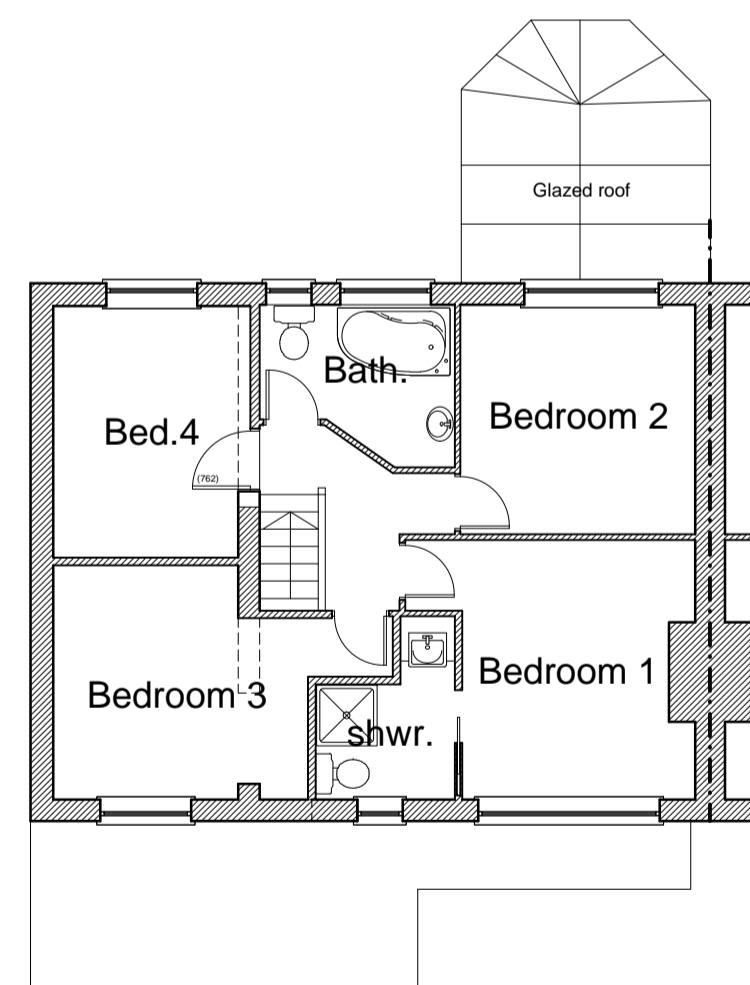
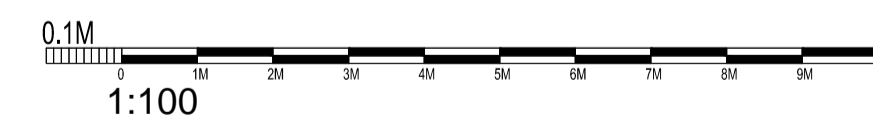

First Floor Plan....

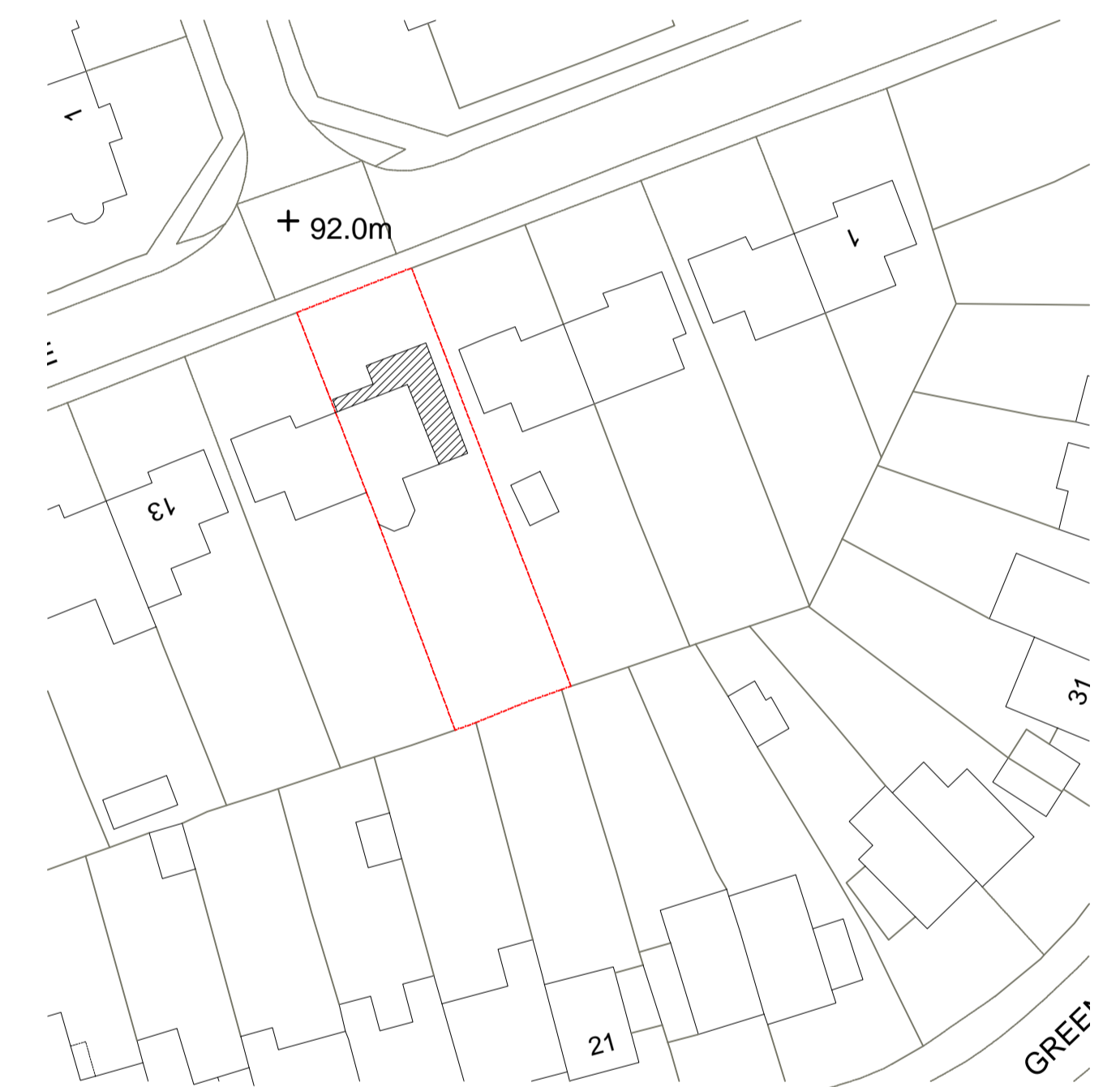

revision	date	amendment	initials
A	25.1.21	RIGHT FLANK ELEVATION ADDED...	b.j.b.

COBDEN
ARCHITECTURAL DESIGN LTD

South Park Studios,
South Park
Sevenoaks,
Kent,
TN13 1AN

tel | 01732 455029 mob | 07721010293 e-mail | barry.best@cobdenland.co.uk web | www.cobdenland.co.uk

project: **proposed extension to** client: **MR. & MRS. S. HAWORTH**

**9 OAKWOOD RISE,
TUNBRIDGE WELLS ,
KENT,
TN2 3HD**

drawing title: **Planning....** date: **nov. 2020** drawn: **b.j.b.**

Floor Plans & Elevations... scale: **1:500 & 1:100 @ A1**

As Proposed.... drawing no. **COB/20/1102/ 02A**