

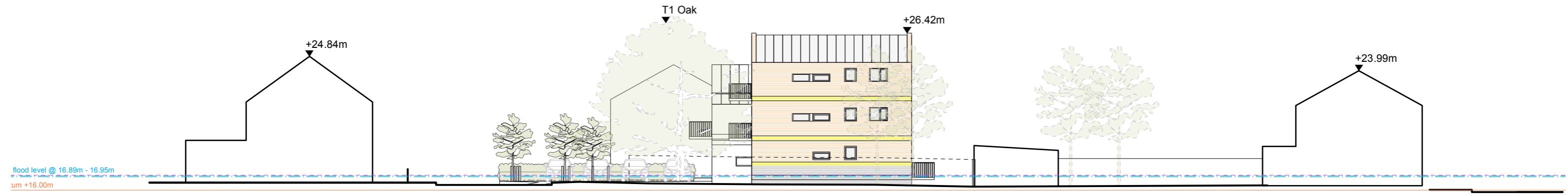

East/ Front Elevation

Allington Road



North Elevation

Maidstone Road

Mount Pleasant

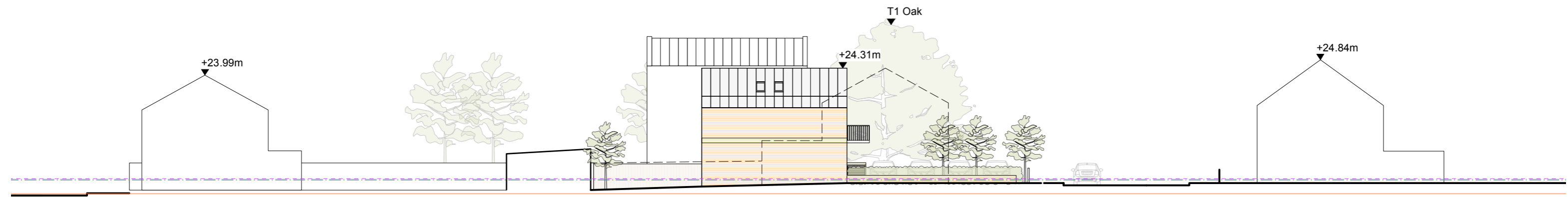

South Elevation

Maidstone Road

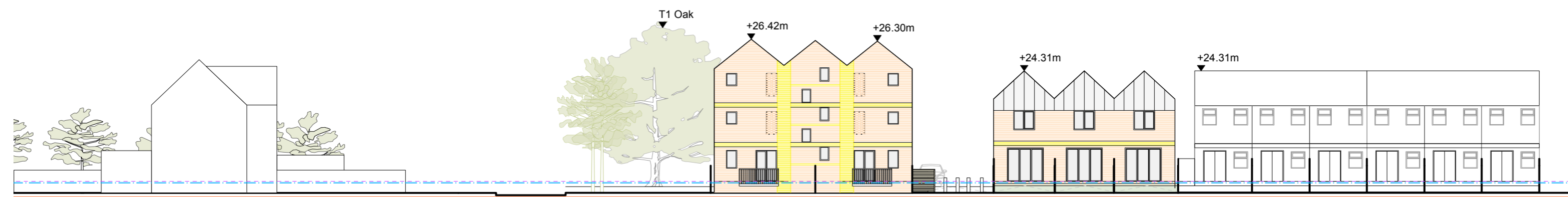

West/ Rear Elevation

Allington Road

Revision: B 01.01.2021 Planning Issue
 Project: 58-60 Maidstone Road
 For: Mr & Mrs Bell
 Drawing: Proposed Site Elevations
 Scale: 1:250 @ A3
 Date: October 2020 Drawing No. 2018/ 30B

Do not scale from this drawing, except for planning purposes.
 Contractor to take and check all dimensions on site before work commences.
 Discrepancies to be reported to the architect.
 Subcontractor to verify all dimensions on site before making a shop drawing or commencing manufacture.
 This drawing is copyright and must not be reproduced without permission.

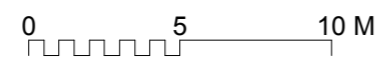

Studio Bloom | Architecture + Design

studiobloom.co.uk | zara@studiobloom.co.uk | 01892 459183
 Studio Bloom Ltd. Registered Office 54C York Road, Tunbridge Wells, Kent, TN11 1JY. Company No. 10692651