

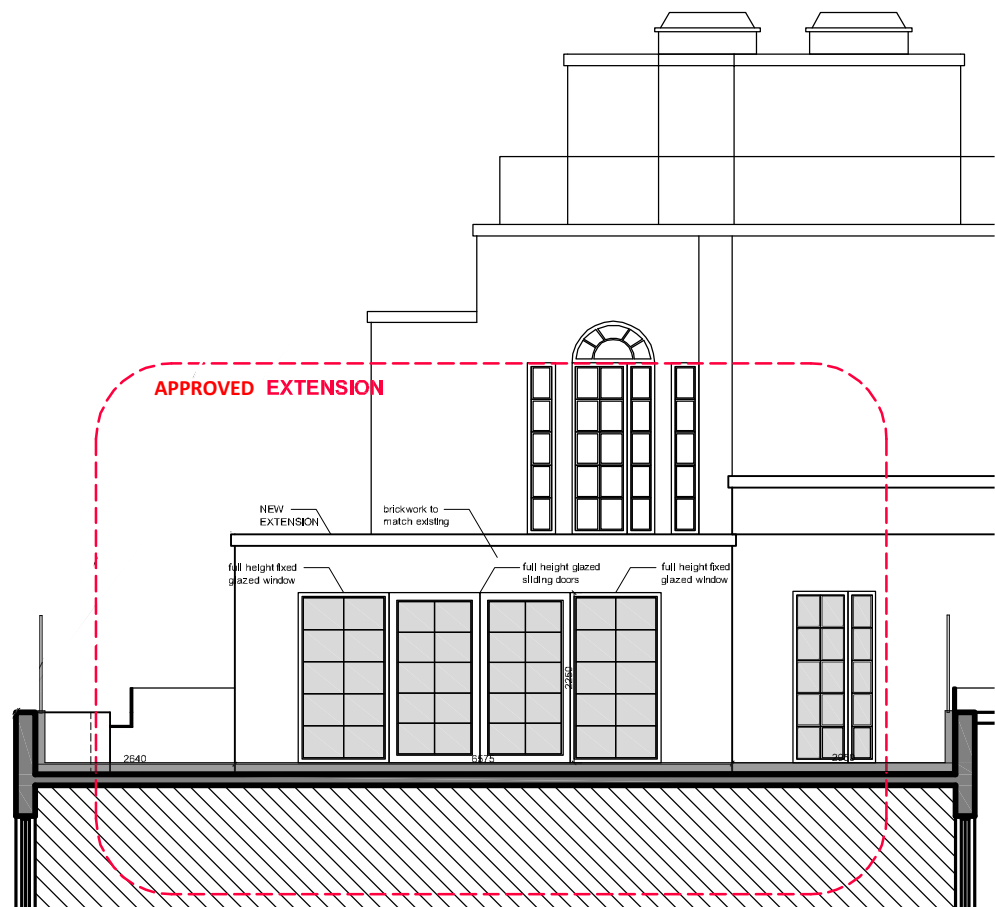

Proposed West Elevation

1:100



Proposed South Elevation

1:100



Proposed East Elevation

1:100

Notes:
Do not Scale from this drawing Use figured dimensions only

This drawing is the copyright of the architect and may not be reproduced without permission.
This scheme is subject to all necessary consents.
Dimensions, areas and levels where given are approximate and subject to site survey.
All dimensions are to be checked on site. Any discrepancies are to be reported to the architect before the work commences. Figured dimensions only are to be taken from this drawing.
This drawing is to be read in conjunction with all relevant consultants' and/or specialists drawings/documents and any discrepancies or variations are to be notified to the architect before the affected work commences.

RevDate Dwn Description
A 12.01.21 Issued for information

1:100 @ A3

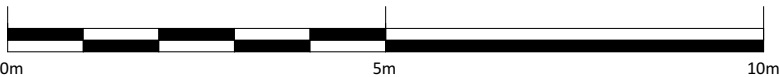

Client:

Highlife

Status:

PLANNING



Kalkwarf Architects
46-48 Grosvenor Gardens, London, SW1W 0EB
Telephone 020 7160 0860

Project:
Apt701 Romney House

Drawing:
Proposed Elevations

Scale(s): 1:100@A3	Date: 00.00.0000	Drawn: KA	Checked: LK
Project No: 19329	Drawing No: PL303	Revision: A	

File path:Z:\Projects\19329 - Romney House - Mikhail Watford\DRAWINGS\KA CAD\19329 Arch\CAD 22.pln