

REAR ELEVATION

**PROPOSED EXTERNAL FINISHES**  
 walls- painted render finish to match existing.  
 facing brick adjacent boundary with 62.  
 roof- man made slate to match existing.  
 fascias + soffits- upvc to match existing.  
 windows- upvc to match existing.  
 sliding doors to rear- colour coated aluminium by specialist.

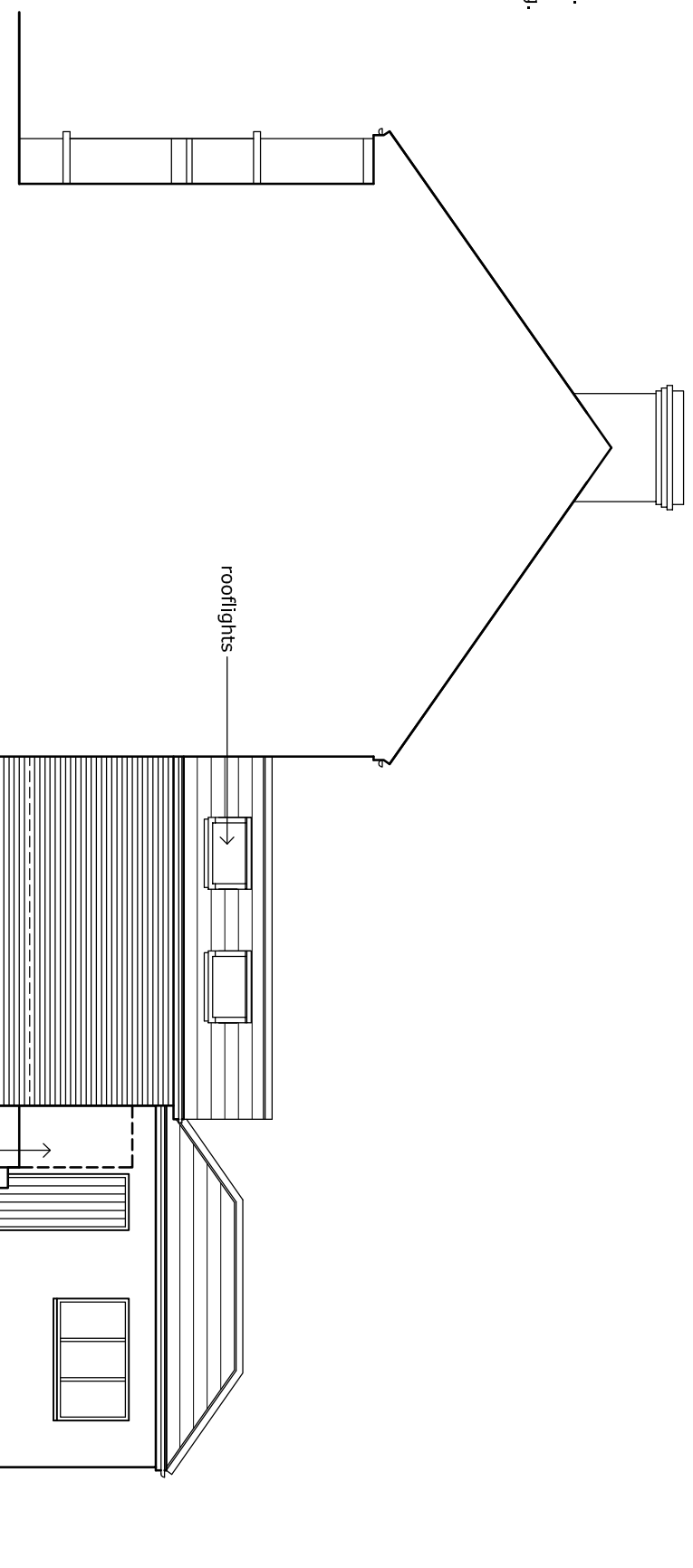

SIDE ELEVATION FACING 62

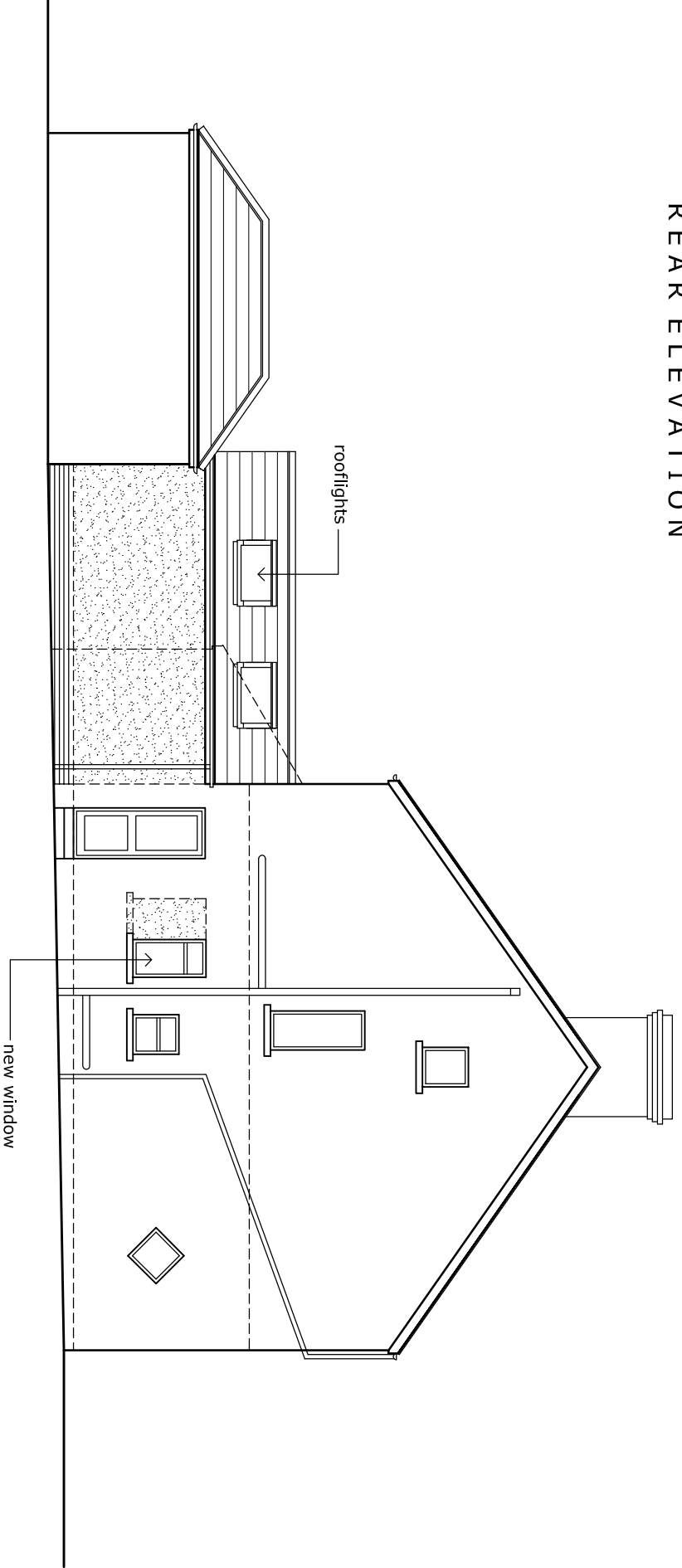

SIDE ELEVATION FACING 66

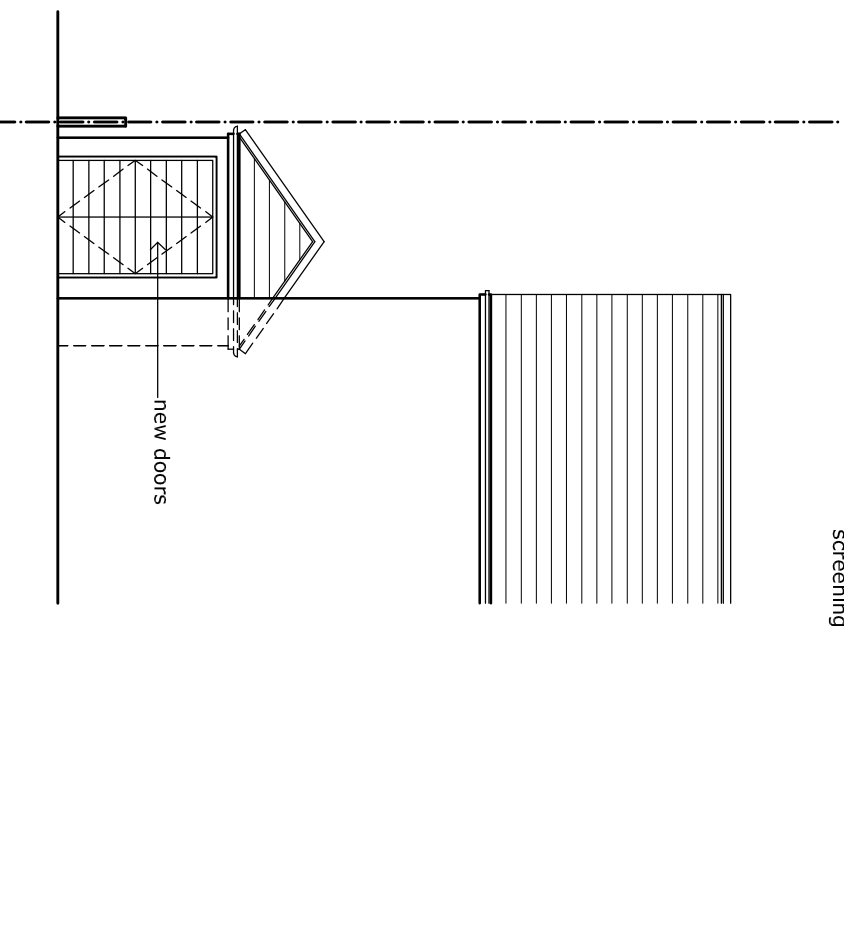

FRONT ELEVATION

This drawing must not be scaled.  
 Figured dimensions and levels to be used.  
 Any inaccuracies must be notified to the designer.  
 Detail drawings and large scale drawings take precedence over smaller drawings.

| Rev: | Rev: | Rev: | Rev: |
|------|------|------|------|
|      |      |      |      |

| PRELIMINARY  |  |
|--------------|--|
| PLANNING     |  |
| DESIGN       |  |
| TENDER       |  |
| CONSTRUCTION |  |

**LEGUILLCHER ARCHITECTURE**  
 1 POWYS ROAD, PENARTH, CF64 3PB TEL. 029 2070 3944  
 PROPOSED ALTERATIONS AT  
 64 ST ANGELA ROAD, HEATH, CARDIFF.  
 PROPOSED ELEVATIONS

| Drawing No. | Rev. |
|-------------|------|
| 1908 / PL06 |      |

Scale: 1-100 @ A3  
 Date: JAN 21  
 Drawn: ClG  
 Checked: