

EXISTING SOUTH EAST FACING SIDE ELEVATION
Scale 1:100

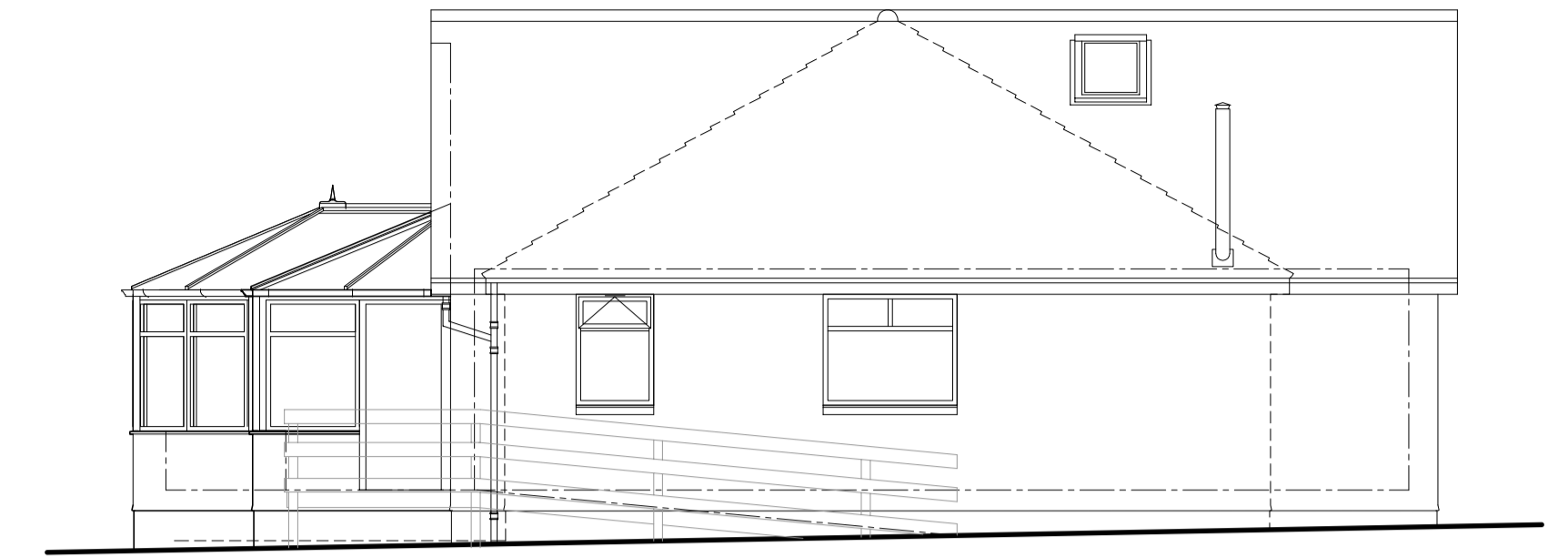

EXISTING NORTH EAST FACING REAR ELEVATION
Scale 1:100



EXISTING NORTH WEST FACING SIDE ELEVATION
Scale 1:100

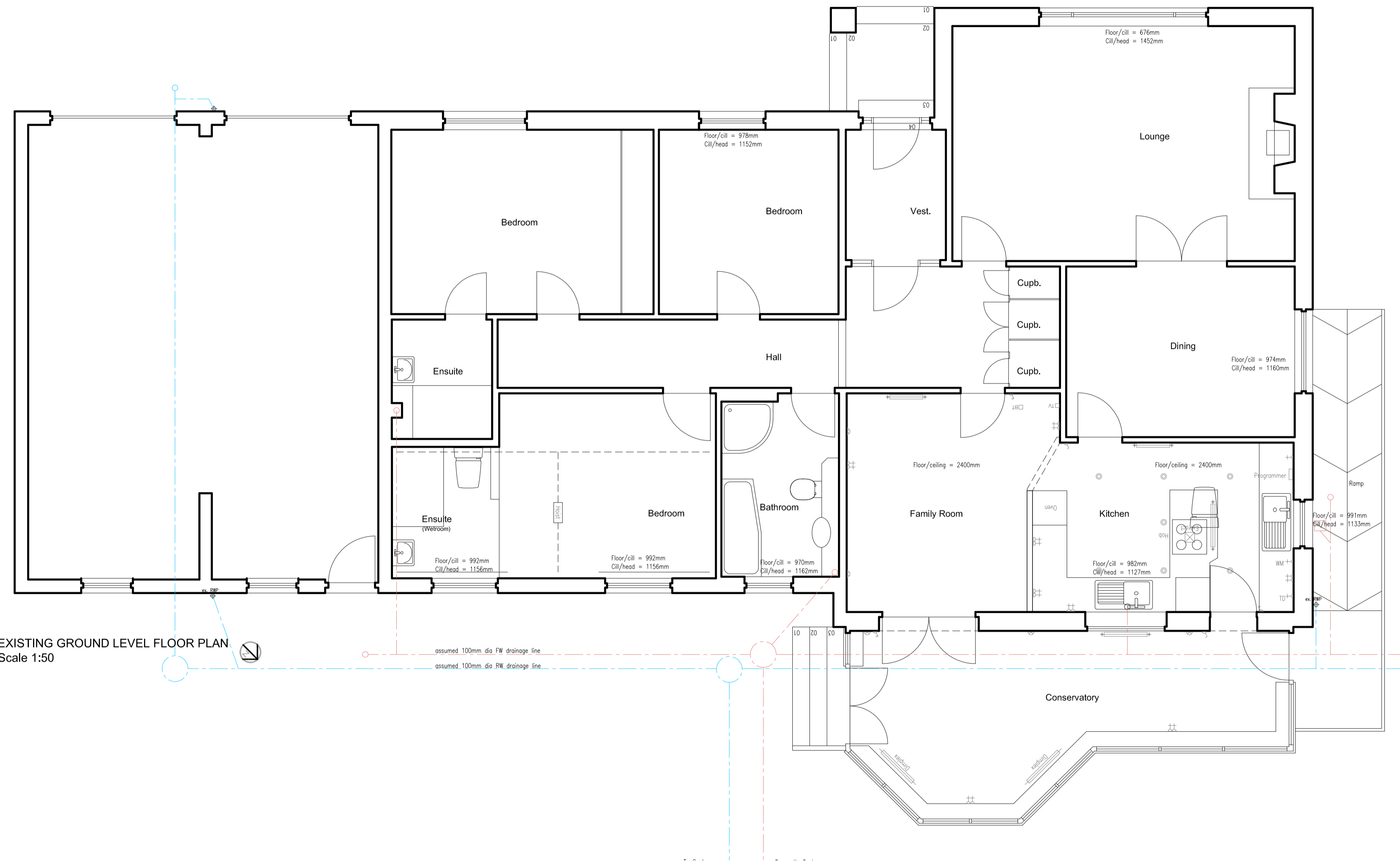

EXISTING GROUND LEVEL FLOOR PLAN
Scale 1:50

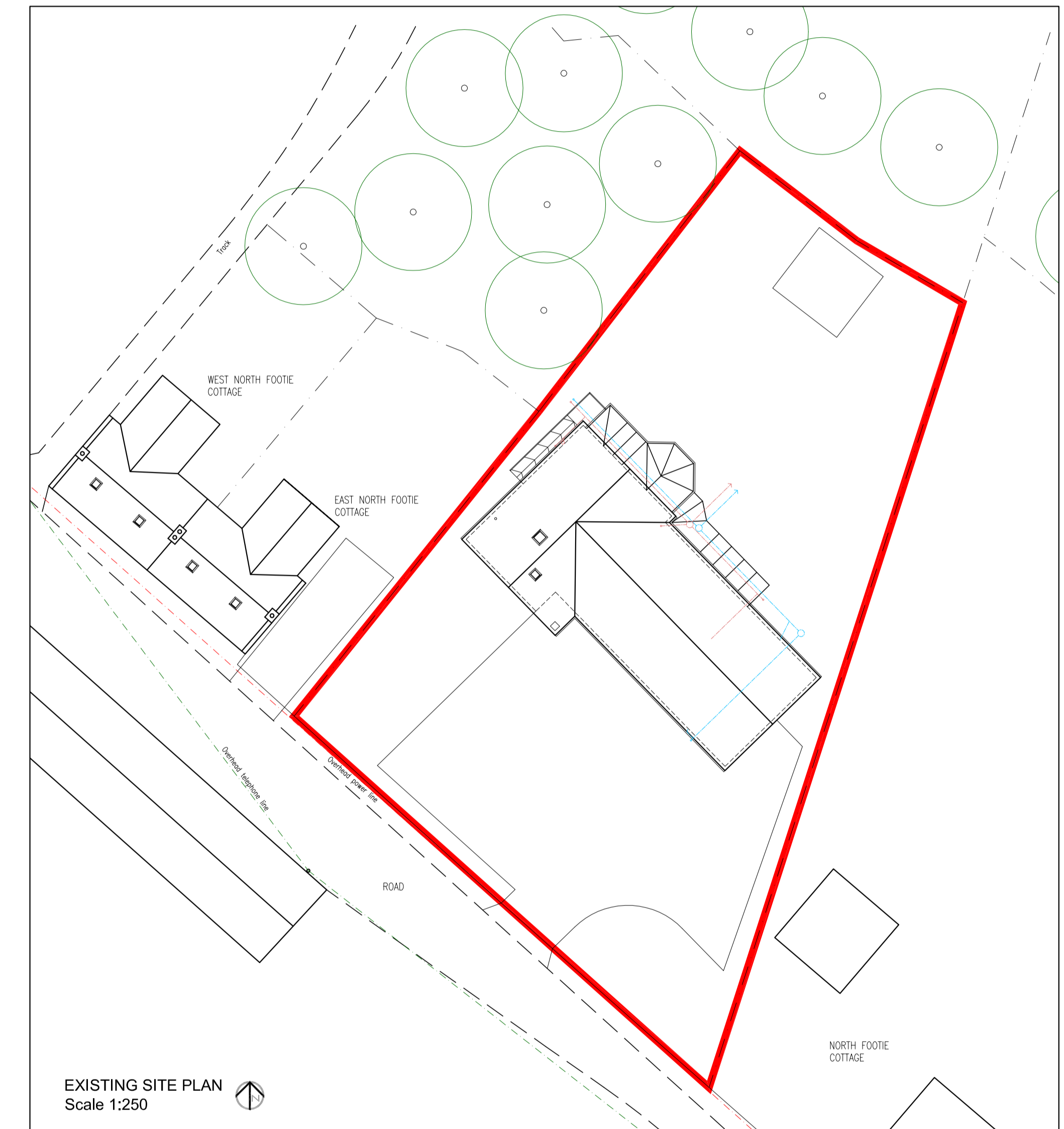

EXISTING SITE PLAN
Scale 1:250

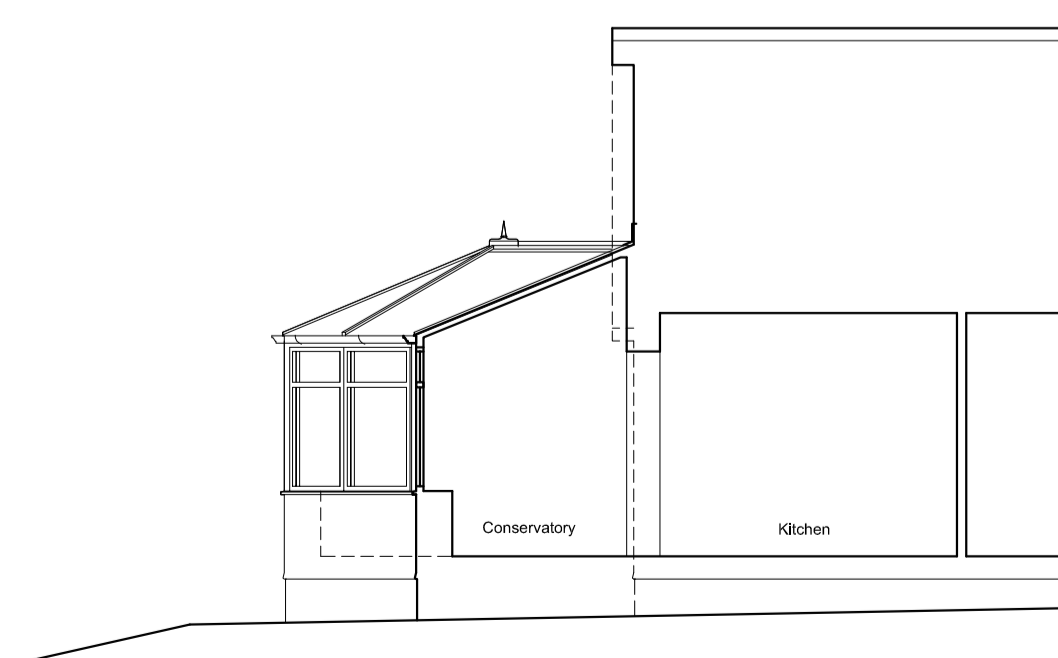

EXISTING CROSS SECTION A-A
Scale 1:75

Planning Submission	27/01/2021	A
---------------------	------------	---

PLANNING

L A S

Upper Balblair Studio, Midmar, Aberdeenshire, AB51 7NA
01330 830 024
info@las-limited.com
www.las-limited.com

ARCHITECTURE

Written sizes take preference over scaled sizes.
Large scale details take preference over small scale.
All dimensions to be checked on site.
Discrepancies to be referred to this office for decision.

PROJECT TITLE : LAS20167 - Demolition of Existing Conservatory & Erection of Sun Lounge
ADDRESS : Romara, North Footie, Torphins, Aberdeenshire AB31 4JE
CLIENT : Mr & Mrs Brian & Jane Mowat
DRAWING TITLE : Existing Site Plan, Floor Plans, Elevations & Section

DWG NUMBER : LAS20167-02	SCALE : 1:50 @ A1	DATE : Jan 2021	DRAWN : SL	REVISION : A
--------------------------	-------------------	-----------------	------------	--------------