

**PROPOSED REAR GARDEN ROOM EXTENSION OAK, BARN, STALHAM ROAD, SEA
PALLING, NORFOLK NR12 0TT**

SCALE 1:50 @A3

JANUARY 2021

PROPOSED REAR ELEVATION

DRG NO 2021/2/3 REV

DRG BY

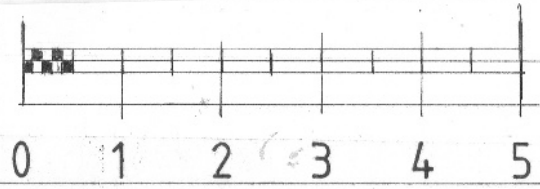

1:50 at A3

Proposed extension built with materials to match existing.
External walls built with 2 skins of 100 block with a pebble/render finish with stock brick quoins around window and doors.
New DG aluminium frames with Catnic lintels over.
Pitched roof finished with interlocking tiles to match existing. Black pvc RW goods discharging into prepared soakaway in rear garden min 5 metres from buildings.



PROPOSED REAR GARDEN ROOM EXTENSION OAK, BARN, STALHAM ROAD, SEA PALLING, NORFOLK NR12 0TT

SCALE 1:50 & 1:250 @ A3

JANUARY 2021

PROPOSED SIDE ELEVATIONS AND LOCATION PLAN

DRG NO 2021/2/4 REV A

DRG BY

location plan 1:1250

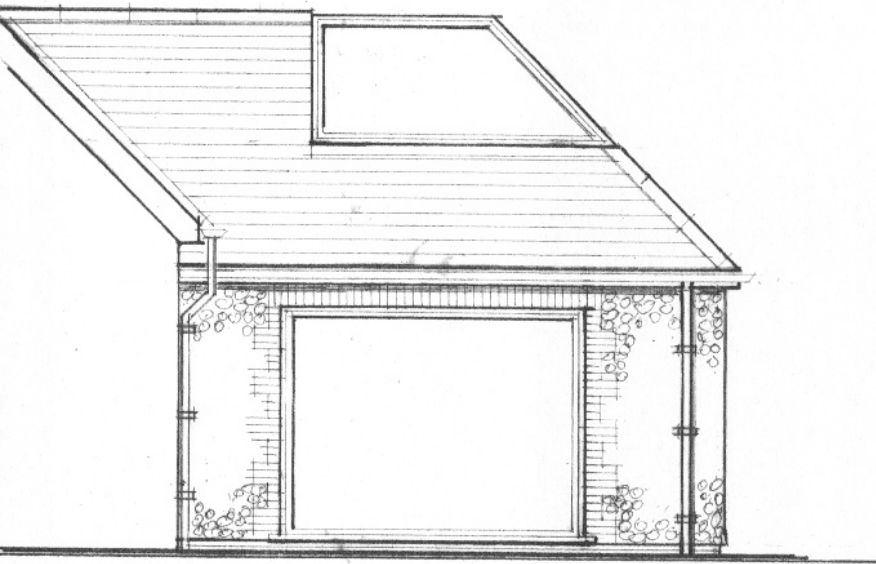
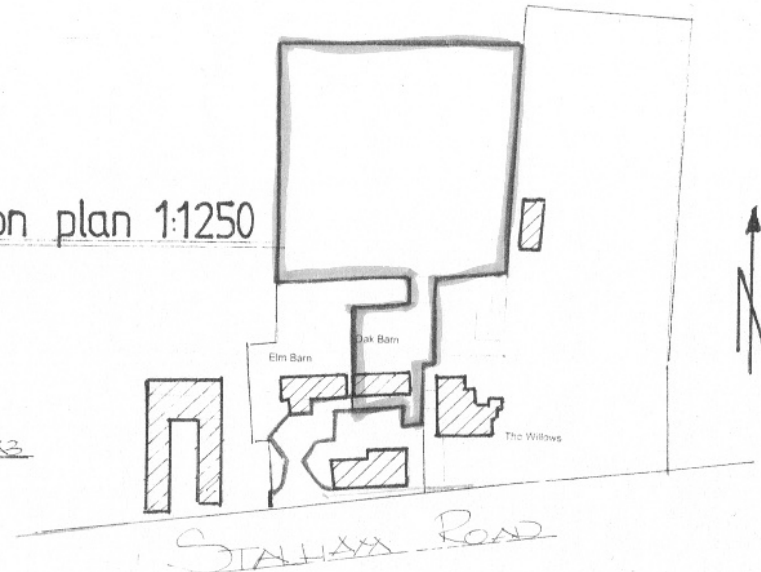
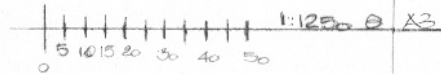

east

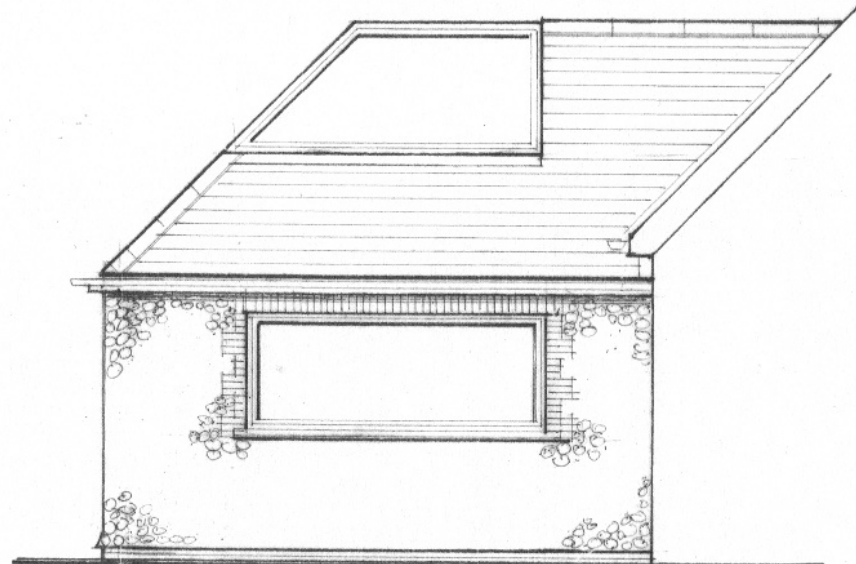

west

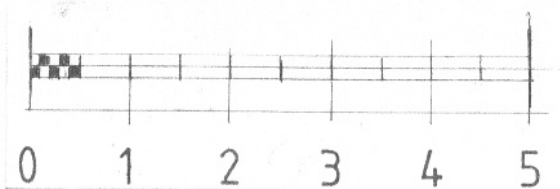

1:50 at A3

PROPOSED GARDEN ROOM EXTENSION OAK BARN, STALHAM ROAD, SEA PALLING, NORFOLK NR12 0TT

SCALE 1:50 & 500 @ A3

JANUARY 2021

EXISTING REAR ELEVATION AND SITE PLAN

DRG NO 2021/2/5 REV

DRG BY 

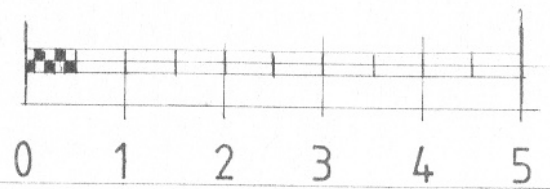
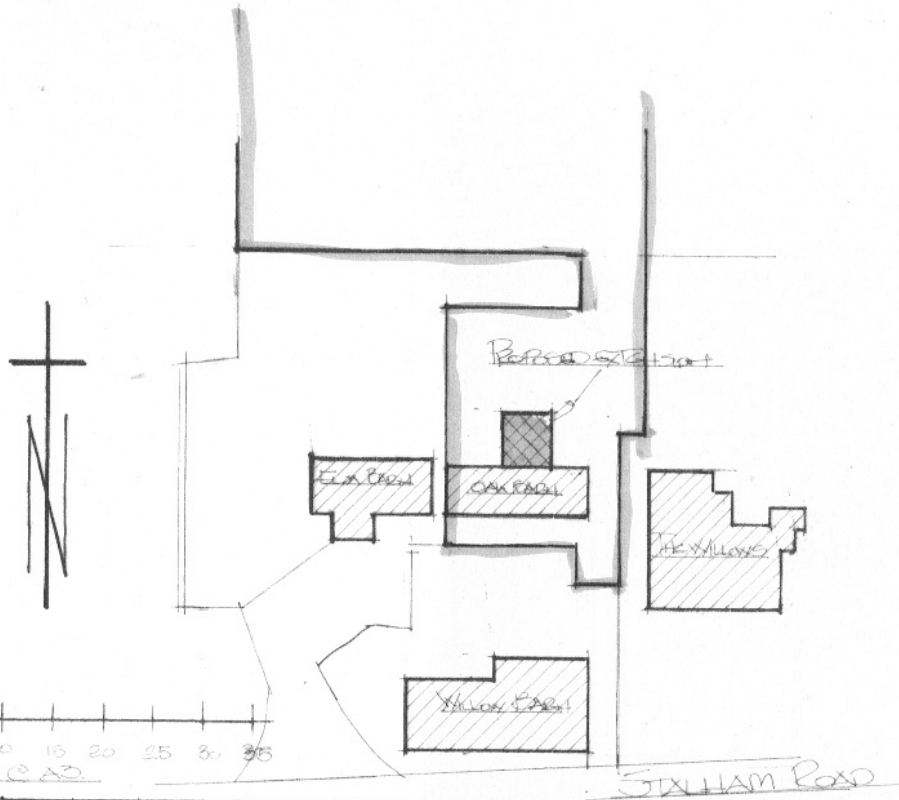

1:50 at A3

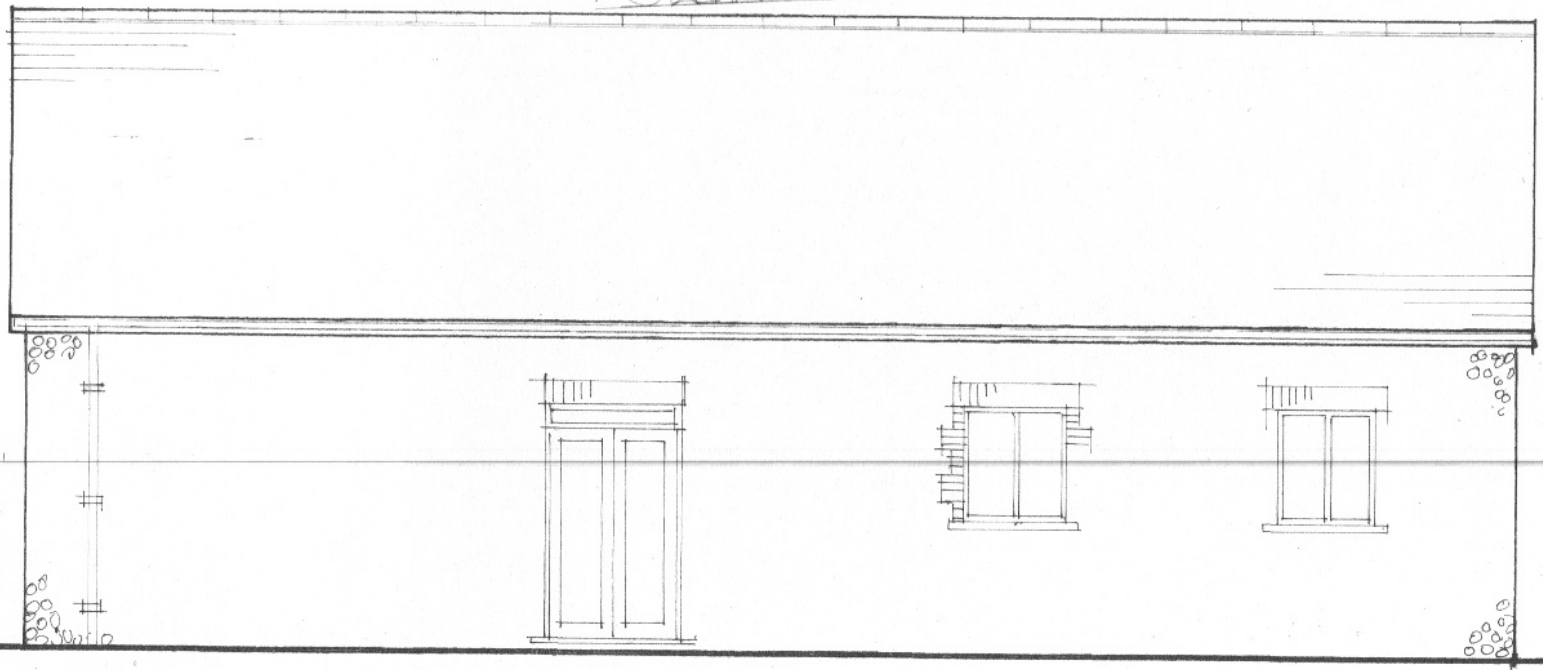

1:50 at A3

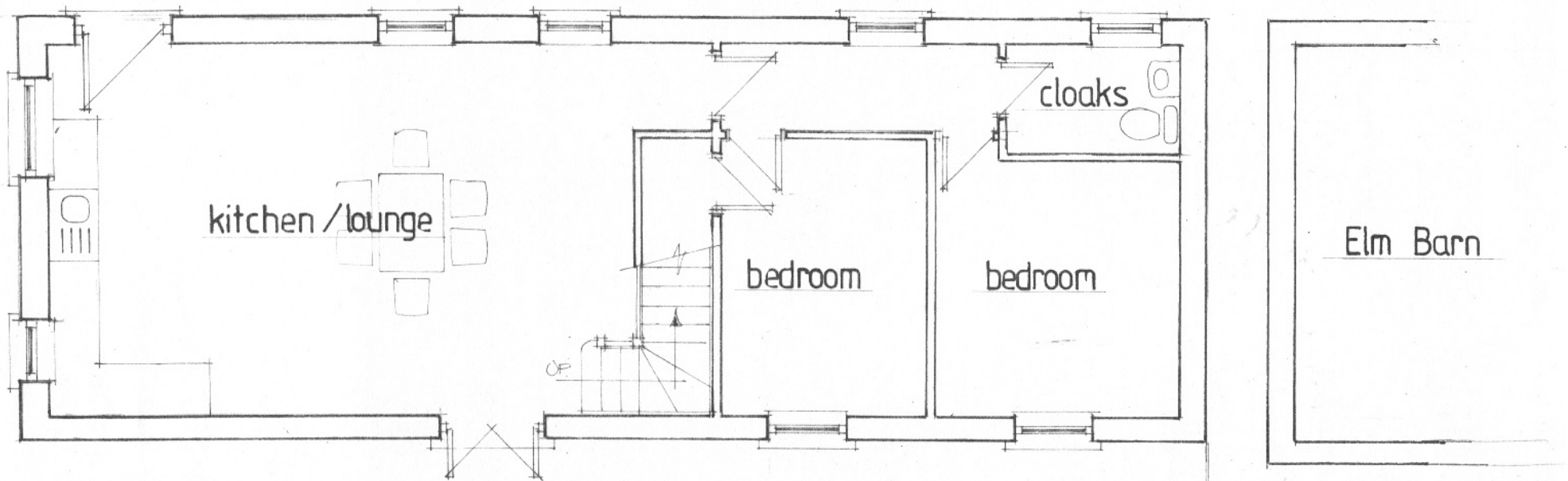
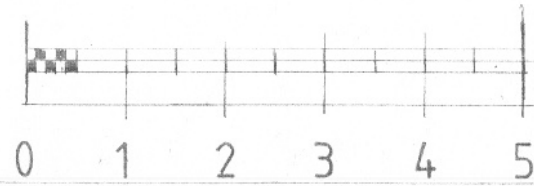

**PROPOSED REAR GARDEN ROOM EXTENSION OAK, BARN, STALHAM ROAD, SEA
PALLING, NORFOLK NR12 0TT**

SCALE 1:50 @A3

JANUARY 2021

EXISTING FLOOR PLAN

DRG NO 2021/2/1 REV

DRG BY



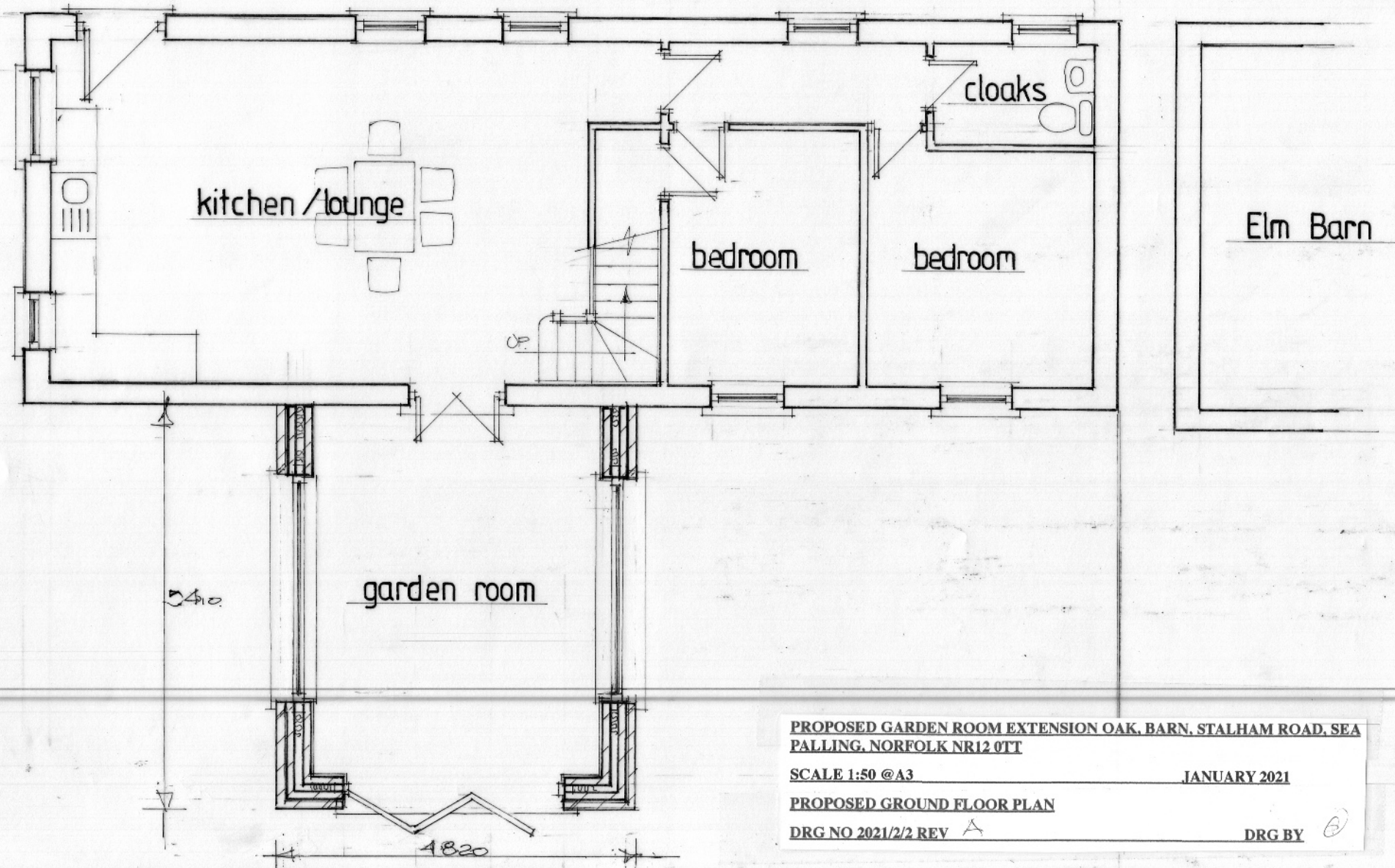
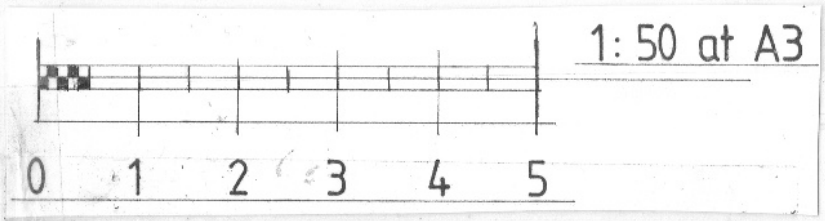

PROPOSED GARDEN ROOM EXTENSION OAK, BARN, STALHAM ROAD, SEA PALLING, NORFOLK NR12 0TT

SCALE 1:50 @A3 JANUARY 2021

PROPOSED GROUND FLOOR PLAN

DRG NO 2021/2/2 REV A DRG BY